The Washington Post will give two free guest tickets to Loew's Fox Theater with each paid-in-advance want ad for seven or more times . . . This week Wallace Beery in "Flesh" and five big stage acts.

LIBRARY OF THE UNIVERSITY OF CALIFORNIA
GIFT
APR 20 1933

The Washington Post.

Today—Cloudy, colder, possibly rain.
Tomorrow—Occasional rain, warmer. Gentle winds, becoming moderate.
Yesterday—High, 57; low, 36, 1932—High, 56; low, 44.
Details on back page.

NO. 20,670. ENTERED AS SECOND CLASS MATTER, POSTOFFICE, WASHINGTON, D. C. WASHINGTON: WEDNESDAY, JANUARY 18, 1933. COPYRIGHT, 1933, BY THE WASHINGTON POST CO. THREE CENTS.

FARM AID BILL NOW OPPOSED BY ROOSEVELT

Fall of Allotment Plan Forecast By Leaders.

WEST'S BLOC WILL RECEDE

Southern Cotton Mills Violent Objectors to Measure.

By LAWRENCE SULLIVAN.

The collapse of the domestic allotment plan of emergency farm relief was chronicled unofficially on Capitol Hill yesterday when influential members on the Democratic side of the Senate passed the word informally that President-elect Franklin D. Roosevelt had decided during the last few days to throw the influence of his nominal party leadership against enactment of the scheme at this session.

Although these reports gained credence a few hours after the return of Senator Ellison D. Smith, of South Carolina, from a conference with Mr. Roosevelt in New York, the senator himself declined to indicate for publication what the President-elect might do in the matter, which is now before the Senate committee on agriculture.

In other quarters, however, it was learned that Mr. Roosevelt's public announcement against the inclusion of peanuts and butter fat in the general price-fixing venture presented a legislative situation foreordained to kill the measure in committee.

Stand Surprises Several.

News of Mr. Roosevelt's position came as something of a surprise to several members of his party in both the House and Senate, but there appeared to be a general disposition in both houses not to force the issue against the studied views of the President-elect. Although the allotment plan gained considerable momentum in the House about two weeks ago following authoritative reports that Mr. Roosevelt had expressed tacit approval of the scheme as a political trial balloon, there was never more than informal word from Hyde Park that the Jones bill embodied the general ideas of the incoming President.

At the same time, some advocates of the measure in the House took the

Continued on Page 2, Column 5.

Byrd May Be Sent To Cuba as Envoy

Havana So Construes Presence of Former Governor of New York.

Havana, Jan. 17 (A.P.).—The Havana-American News today said it was rumored that former Gov. Harry Flood Byrd of Virginia will succeed Harry F. Guggenheim as United States Ambassador in Cuba on March 4. Mr. Byrd has been a guest since January 7 at the American Embassy here.

"The prolonged visit of former Gov. Byrd, Democrat, and generous contributor to the Democratic fund of the last election, * * * caused rumors today that he was slated to take over the embassy under the incoming administration," the paper said.

"Although President-elect Roosevelt has given no intimation of his appointees, the above rumor has started as a logical explanation of the wealthy Virginian's presence here," it added.

POST Ads Pull

N. J. AVE. SE., 438—Clean, private; living rm., bedroom, kitchen, priv. bath; reduced; near Capitol. Lin. 3356-J.

. . . and 11 other Post readers need a room . . .

Mrs. Moore reports at least a dozen applicants for the room advertised above, but she had only the one vacancy.

For Results Use Washington Post WANT ADS

Phone National 4205

Auto Death

J. Ormond Stone, Former U. of Va. Professor, Was 86 Years Old.

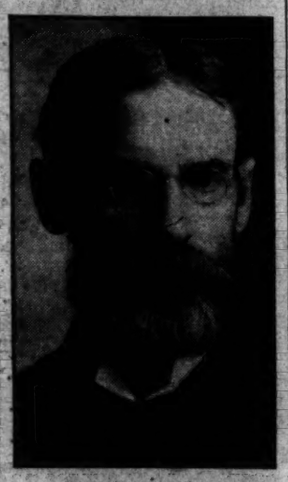

J. ORMOND STONE.

J. Ormond Stone, 86, a retired University of Virginia professor and a brother of the late Melville E. Stone, founder and general manager of the Associated Press, was killed instantly late yesterday when struck by an automobile on Lee highway, near his home at Centerville, Va.

The elderly educator, who had been very feeble for several months, was taking a leisurely walk along the highway when he was struck by a Chesapeake & Potomac Telephone Co. car, driven by John Howard, who is attached to the Clarendon office. Howard told county authorities Mr. Stone walked into his car. Knocked to the pavement by the impact, Mr. Stone was dragged several feet.

With Howard, who is attached to the plant department of the telephone company at Clarendon, were H. S. Swink, of the State plant department of the company, and William Towers.

Continued on Page 5, Column 2.

TAX CUT PROPOSED FOR D. C. BEER BILL

Black's Plan Survives First Wet-Dry Clash at Quiz by Representatives.

The Black beer-for-revenue bill yesterday survived the first wet and dry clash over 3.2 per cent beer for the District, but not before a proposal had been made to cut the tax from $2.50 to $1.20 a barrel and confer regulatory powers on the District Commissioners.

The revenue changes were proposed to the House District Judiciary subcommittee in a substitute bill proposed by Rufus S. Lusk, of the Crusaders. Chairman Vincent L. Palmisano indicated the changes be considered later in the form of committee amendments.

Drys were outnumbered by wets, the former aided and abetted by Representative Wright Patman (Democrat), Texas, at the opening hearings. More dry witnesses will be heard at a continuation of the hearings tomorrow morning at 10 o'clock.

Patman kept up a fanfare of questioning at yesterday's session. He asked that the bill be amended to prohibit "treating," to deny licenses to aliens and convicted bootleggers.

Continued on Page 5, Column 4.

Big Deficiency Bill Goes to President

Senate, Without, Debate, Approves Conferees' Report on $31,000,000.

(Associated Press.)

Congressional action on the first appropriation bill of the current session was completed yesterday and the $31,000,000 first deficiency bill was sent to the White House by the Senate.

Without debate, the Senate approved a conference report on the measure, accepting House proposed changes in the controversial provision for review by the joint Committee on Internal Revenue Taxation of tax refund claims.

Under the bill as passed by the Senate, the committee would pass on all claims of $5,000 or more, but the House changed this to a $20,000 minimum, to which the Senate agreed. The Senate also approved a House reduction to $35,000 of the $40,000 voted by the Senate for the Roosevelt inaugural.

The measure carries $635,000 for unemployment relief in the District.

THREE EFFORTS ARE STARTED TO END FILIBUSTER

29 Democrats Sign Cloture Petition for Debate Limit.

CHANCE OF SUCCESS IS REGARDED SLIGHT

Senator Glass Takes Floor to Lash Long for Attacking Bank Bill.

(Associated Press.)

Three proposals for modifying the Senate's traditional rule of unlimited debate were inspired yesterday by the filibuster against the Glass bank bill as aroused Democratic leaders sought to break the rebellion within their ranks by cloture.

The deep schism on the Democratic side of the Senate was sharply outlined as 29 members of the party signed the cloture petition directed at a minority led by Long, of Louisiana, that has been blocking nearly all Senate action for a week.

Making the rule effective depended upon Republican support, which Senator Watson, majority leader, predicted would not be given. A vote will be taken tomorrow. A two-thirds majority is necessary.

Glass Lashes His Foe.

The proposals for changing the Senate's historic and oft-criticized rule of unlimited debate indicated, however, that the filibuster may have even more far-reaching consequences.

One of them came from Senator Robinson, of Arkansas, Democratic leader, who sought to make it possible to limit debate by a majority instead of a two-thirds vote.

Senator Tydings (Democrat), Maryland, who revealed he was considering resigning in disgust at the Senate's procedure, proposed a rule limiting debate for the remainder of the session, while Senator Hastings (Republican), Delaware, suggested making a permanent limitation of two hours on speeches, subject to extension by the Senate.

With the Senate in a turmoil over the parliamentary situation, Senator Glass (Democrat), Virginia, took the floor to defend his bill and denounce what he termed the "circus performance" of the filibusterers.

Without naming Senator Long, the diminutive Virginian lashed into many of his statements as "misrepresentations" and "falsehoods."

Chances Held Slight.

The cloture petition was presented to the Senate by Robinson. It automatically comes up for a vote at 1 p. m. tomorrow. The 29 Democrats who signed it would need the support of more than an equal number of Republicans to make up the necessary two-thirds. Republican leaders, opposed to cloture on principle, predicted it would fail.

Meanwhile some senators who deplore the failure of the Senate to

Continued on Page 3, Column 6.

3 in Bank Holdup Believed Identified

Witnesses to Face Trio at New York in D. C. $14,135 Raid.

Five witnesses to the daring holdup of the Washington Mechanics Savings Bank, 3608 Georgia avenue northwest, last June 10, today will view in New York three men who were arrested as suspects in the robbery.

The three men are being held in New York in connection with the robbery of the Seward National Bank in that city. They were at liberty on bond when rearrested at the behest of Washington police as suspects in the robbery of the Georgia avenue bank of more than $9,000.

The men described themselves as Barney Neufield, Joseph Flynn and Samuel Rubin, all of New York. Their pictures are said to have been identified by witnesses to the bank robbery. Detectives also suspect the trio as being participants in the robbery of the East Capitol street branch of the Mechanics Bank January 16, 1932, in which the loot amounted to $14,135.

Henry Frank Holthusen Named Envoy to Prague

(Associated Press.)

President Hoover yesterday named Henry Frank Holthusen, New York lawyer, to be the new American Minister to Czechoslovakia.

Again defying the edict of Senate Democrats that they would oppose ratification of any name sent to the Senate by him, the President decided to act to fill one of the few diplomatic posts now open.

Senate Stock Prober, 'Hands Tied,' Resigns

Norbeck Told Him His Agent Would Direct Quiz, Cooper Says.

New York, Jan. 17 (A.P.).—Irving Ben Cooper resigned as counsel to the subcommittee on Banking and Currency tonight, declaring Senator Peter Norbeck, of South Dakota, chairman, had denied him a "free hand."

Cooper's resignation came exactly a week after his appointment.

In accepting the post of counsel to the committee, Cooper said, he had made it distinctly understood he was to have a free hand in conducting the subcommittee's investigation of stock market practices.

Cooper, who was one of Samuel Seabury's chief aids in the New York City investigation, said he had appointed a staff of seven legal assistants, all former Seabury aids.

Yesterday he was summoned to Washington and told by Senator Norbeck, he said, that an agent of the senator would be stationed in his office to "direct the inquiry," as Cooper phrased it, "and determine not only as to matters which I was to present to the committee, but those which I was to refrain from investigating."

Senator Norbeck's agent, he added, was neither a member of the committee nor a member of the bar. The agent, whose identity he declined to disclose, was present at the Washington conference, he said.

In his resignation, the 31-year-old counsel said:

Associated Press Photo.
IRVING BEN COOPER.

"The investigation which you propose I should make under the circumstances recited above I regard as one not calculated to elicit the facts which should be disclosed, and I refuse to be a party to it."

Cooper's work with the Seabury committee was credited by colleagues with having led to the revelations of Chili Mapocha Acuna, alleged vice informer, and the removal of Sheriff Thomas M. Farley.

The resignation was said by Cooper to have been presented to Senator

Continued on Page 9, Column 1.

SPREAD OF CHINESE WAR ZONE IS FEARED

Fighting to South of Great Wall Would Affect Foreign Interests.

(Associated Press.)

The possibility that fighting between Japan and China in the Jehol region may spread south of the Great Wall of China and involve extensive foreign interests is causing increasing uneasiness in Washington official circles.

The administration is standing on its announced policy, to which President-elect Roosevelt said yesterday he would adhere, of upholding the sanctity of all treaties, and no new approaches to the troubles in Manchuria are likely at the present time.

But a spread of the hostilities into the Tientsin and Peiping areas would bring new worries, and military developments in the Orient are being watched with more concern than the Japanese occupation of Jehol.

Below the Great Wall in this territory lie great British coal and railway interests, and any military movements into the sector almost certainly would involve Tientsin, the only important port in north China.

London, Jan. 17 (A.P.).—Nothing but approbation was heard in political circles tonight for the statement by President-elect Roosevelt that he stands for the sanctity of treaties.

Government officials here regard the principle of the sanctity of trea-

Continued on Page 3, Column 7.

Swiss Consul Assistant In Los Angeles Beaten

Los Angeles, Jan. 17 (A.P.).—Max Graf, assistant to the Swiss consul here, was beaten on the head with a blackjack by one of two men who invaded the consular offices late today with a demand for money. The men escaped by clambering down a fire escape.

Mr. Graf told police he informed the men appeals for aid required investigation, whereupon one of them rained blows on his head. He was not dangerously hurt.

ROOSEVELT DASHES HOPES OF JAPANESE

Permanence of Hoover and Stimson Policy on Far East Is Assured.

By HAROLD J. T. HORAN.

President-elect Roosevelt's statement yesterday on the sanctity of international treaties consecrated the performance of the Hoover-Stimson doctrine in American foreign relations. Whatever doubt might have existed as to the probable action of the new administration toward corroboration of the policy of nonrecognition of territorial gains by force of arms was dissipated when the President-elect declared in New York yesterday:

"I am wholly willing to make it clear that American foreign policies must uphold the sanctity of international treaties. That is a corner stone on which all relations between nations must rest."

The false hopes which had been prominently put forward by Japanese sources of the change in the policy of this Government toward the Japanese course in China collapsed. The sudden stiffening of the attitude of the League of Nations toward Japan is also believed to have been inspired by the evidence of solidarity between the outgoing and the incoming administrations on this fundamental principle of American Far East policy.

Recent negotiations that have been carried on between the Department of State and the European countries most interested in the discussions at Geneva of the Lytton report have contributed nothing new, it was learned definitely on the highest authority last night. Instructions were conveyed to American diplomatic officials in London, Paris and at Geneva to reiterate the American position on the eve of the opening of the discussions of the Lytton report. These instructions were dispatched after the conversations between Secretary Stimson and the President-elect.

In all cases, however, the instructions were specific that the only ac-

Continued on Page 3, Column 2.

Winners in Post Contest Will Be Highly Entertained

$10,500 and Elaborate Honors Await 51 Girls to Be Selected to Officiate as Queen and Court at Opening of World Fair.

Every visitor to Washington is immediately impressed by the unusual number of attractive girls who grace the Nation's Capital City, and so it seems entirely fitting that the queen chosen to preside over the colorful ceremonies that will mark the opening of the Century of Progress International Exposition at Chicago next June should be selected from this locality. On the evidence of photographs already submitted in The Washington Post's $10,500 search for 51 girls of outstanding charm, it seems almost certain that the crown will, indeed be placed upon a representative of feminine Washington.

In addition to this great honor, the girl so chosen will be presented with $5,000 in cash and the next two girls in order of selection will receive $3,000 and $2,000, respectively. Forty-eight other girls will attend the marvelous World's Fair at Chicago as guests of The Washington Post and the Chicago Tribune. They will enjoy every entertainment offered by the exposition and available in the city of Chicago. During their stay of two weeks in Chicago they will reside at the finest hotels, be costumed by leading modistes and form the Queen's Court of Honor in one of the most impressive pageants of modern history.

Every expense, including that of transportation will be paid for them and in every activity they will be un-

Continued on Page 4, Column 1.

PLEA OF HOOVER SENT CONGRESS ASKS SALES TAX

Also Urges Liberty Bond Refunding as Aid in Balancing Budget.

FIGURES IN MESSAGE DISPUTED BY GARNER

Byrns and Mapes in Heated Debate as Members Cheer and Applaud.

By ROBERT C. ALBRIGHT.

The exigencies of budget balancing, through a sales tax, reduced appropriations, and acceptance of White House reorganization recommendations, were urged upon Congress yesterday in a forceful presidential message that fell like a bombshell in an unreceptive House.

The reaction was immediate and complete. Appropriations Chairman Joseph W. Byrns took the House floor to defend the record of his committee. Speaker Garner challenged the accuracy of the President's figures. House Democratic Leader Rainey commented on the postelection nature of the White House sales tax views.

The President left no doubt about his stand on the sales tax, recently rejected by Democrats as a source of budget-balancing revenue. He suggested a low rate levy upon all manufactures except food and the cheaper grades of clothing. He said there is nothing revolutionary in his proposal inasmuch as one-quarter of public revenues is now derived from so-called excise taxes, which are nothing more than manufacturers' sales taxes.

Clashes With Mapes.

It was the President's reference to what he termed the "disappointing" record of the House on appropriation bills that provoked a floor response from Representative Byrns, reaching its climax in a clash with Representative Carl E. Mapes (Republican), Michigan, champion of the White House stand.

Opposite sides of the House alternately cheered and applauded Representative Byrns, who claimed a $62,725,886 saving under budget estimates in the first five appropriation bills, and Representative Mapes, who chided the Democrats for turning down the Hoover reorganization proposals, while reserving broader regrouping power for the incoming President.

Representative Rainey made caustic comment to newspapermen on the President's admonition to Congress.

"The gross errors made by the President deprive the message of the value a President's message ought to have," he said.

Garner No Less Caustic.

"Under the new administration, with our own department heads and

Continued on Page 9, Column 2.

Impeachment Plea Lost by McFadden

House Again Tables Effort of Representative, to Discredit Hoover.

(Associated Press.)

The House for the second time this session brusquely swept aside yesterday a new effort of Representative McFadden (Republican), of Pennsylvania, to impeach President Hoover.

The stanchly antiadministration Republican picked up three votes from the last test, but saw his resolution tabled by an overwhelming majority without his even being permitted to speak for an hour as he intended.

The resolution, declaring Mr. Hoover guilty of "high crimes and misdemeanors" that merited impeachment, was tabled by a noisy House after a roll call vote of 342 to 11. It contained the same charges as were embodied in the original resolution which met the same fate on December 15 by a vote of 361 to 8. It was directed principally at alleged misconduct of the Chief Executive in international diplomacy and war debts.

Legislator Expelled; In Jail When Elected

Olympia, Wash., Jan. 17 (A.P.).—Representative Nelson C. Robinson, who was elected while in jail on a morals charge, was expelled from the House of the Washington Legislature today. The vote was 93 to 5 for expulsion.

Robinson recently was convicted of the statutory charge and then pardoned by former Gov. Roland H. Hartley.

SENATE VOTES FILIPINO BILL, SPURNING VETO

Willys Sued

Woman Says He Misused $1,250,000 as Part of Estate.

JOHN N. WILLYS.

New York, Jan. 17 (A.P.).—Suit for $1,000,000 was filed in Supreme Court today against John N. Willys, automobile manufacturer and former Ambassador to Poland, by counsel for Mrs. Violet A. Wall, of San Francisco, who is administratrix of the estate of Mrs. Carolyn Armstrong.

Charles B. Mertz, secretary to Willys, was named codefendant. The complaint alleged that Willys and Mertz had power of attorney from Mrs. Armstrong over her brokerage account with Shippee & Rawson. The complaint charged that the account in April, 1930, had a credit balance of not less than $1,000,000 in cash and securities and alleged that the two defendants withdrew the balance and converted it to their own use.

A second suit charging Willys had failed to pay $250,0[illegible] he [illegible] borrowed from Mrs. Armstrong also was filed for Mrs. Wall.

The second suit alleged that the money was borrowed from Mrs. Arm-

Continued on Page 2, Column 1.

ILSLEY MURDERER'S EXTRADITION ASKED

Fingerprints Betray Man Sought for Killing of Society Woman.

A year and five days ago citizens of the peaceful community surrounding Middleburg, Va., rose in arms, shocked at a ghastly crime—the slaying of one of their most respected neighbors, Mrs. Agnes Boeing Ilsley, and her maid, Mrs. Minna Dorothy Buckner.

Yesterday a Nation-wide search for the killer, who with an iron bootjack beat the two women into unconsciousness and left them to die, ended in Boston, Mass., with the arrest of George Crawford, former colored servant at the Ilsley estate.

Massachusetts authorities, positive of the man's identity, communicated with police headquarters here for further proof. The Negro's fingerprints were checked by Detective Sergt. Fred Sandberg and the identification completed.

A petition for Crawford's extradition was forwarded last night by Commonwealth's Attorney John Galleher, of Leesburg, Va. He had at first planned to leave for Boston, but

Continued on Page 10, Column 1.

Bus Driver Freed In Death of Callan

Capital Man Blamed for Crash in Which Woman Also Died.

Special to The Washington Post.

Baltimore, Md., Jan. 17.—William A. Pulmer, driver of the bus which collided with a machine on the Philadelphia road on the morning of January 10, killing both occupants, was exonerated tonight by Coroner Fred Morlok. The inquest was held at Abingdon, Harford County, near where the accident occurred. Pulmer lives in Philadelphia.

James E. Callan, Washington, D. C., automobile dealer, who was driving the other vehicle, was killed, as was his companion, Mrs. Margaret H. Mower, wife of a Washington policeman.

Coroner Morlok, in his verdict, said that Mr. Callan "came to his death by operating his motor in a reckless manner, and I exonerate the bus driver. As for Mrs. Mower, she came to her death through riding in the car with Mr. Callan."

Passes Freedom Proposal by 66 to 26.

LOUD CHEERS GREET ACTION

Approval of Islands' Lawmakers Still Is Uncertain.

Congress yesterday enacted the Philippines independence bill over President Hoover's veto and cast the issue into another phase of uncertainty arising from the insular legislature's attitude toward the measure.

For the island lawmakers must approve the bill before it becomes effective and indications from Manila are that strong and determined opposition may be expected from a faction that wants immediate and unrestricted freedom, as contrasted with the ten-year transitional period provided by the bill which passed yesterday.

A rush of Senate votes served to sweep aside President Hoover's vigorous and repeated objections. The bill was repassed in that chamber yesterday by a vote of 66 to 26—five more than the necessary two-thirds. The House voted, 274 to 94, last week to set aside the President's veto and make the bill law.

Message From Islands.

Members of the Philippine Independence Mission here have received a cablegram from a caucus of about half the members of the island house objectioning to the measure, although Manila dispatches said many of those who attended did not participate in voting to send the message. It said:

"Representatives agreed by practically unanimous vote the Hawes-Cutting bill as repassed by Congress will not be accepted by the present membership of the House even after the return of the mission.

"The membership of the mission is informed if no other legislation can be secured, the present law should continue until receiving from the Democratic administration legislation giving immediate independence in the sense it should not be postponed except for the time necessary to effect a transfer of sovereignty."

Bingham Cites Objection.

Senator Bingham (Republican), Connecticut, who broke with President Hoover on the Philippine question, told the Senate just before the roll call that the Manila dispatches

Continued on Page 2, Column 6.

Noncivil Service Jobs Pass 130,000

Commission Forwards Data Requested by Senate Resolution.

(Associated Press.)

The Civil Service Commission yesterday informed the Senate that between 130,000 and 150,000 Federal jobs were not under civil service.

The report was in answer to a resolution by Senator McKellar (Democrat), Tennessee, and listed the salaries of the places, ranging from the lowest paid per diem workers to Cabinet officers.

The positions were scattered over this country, in Washington and in foreign lands, the commission said. It did not total the various groups.

Summary of Inside Pages

Pages.
2—End of Arms Need Urged.
The Cabinet Picture.
Regrouping Hope Seen Dead.
Rivers Congress Convenes.
3—War Status Advocated.
Text of Budget Message.
Lieut. Conway Killed In Crash.
4—Hoover Field Is Favored.
The Federal Diary.
5—Lieut. Van Winkle Rites.
Explorer Accuses British.
6—Editorials.
7—Society.
8—News of Surrounding States.
9—Women's Features.
10—Jury Has Beard Tax Case.
Ruth Judd Hints Suicide.
Big Winchester Still Found.
Six Election Boards Indicted.
About the Showshops.
11-12—Sports.
13—The Post Comics.
14-15—Financial News.
16-17—Classified Advertisements.
18—Milan Heads Bar Group.
Tooms Girl Called Suicide.
Sees No Health Menace in Rivers.
Pay Slash Defeat Claimed.
The Once Over.

RIDDANCE TO NEED OF ARMS IS URGED

Prof. Shotwell Speaks Before Parley on Cause and Cure of War.

"If arms are really needed, then we need the best there are," declared Prof. James T. Shotwell, of Columbia University, yesterday before the Conference on the Cause and Cure of War, in emphasizing that "the only sound policies of disarmament are those which get rid of the need for arms."

"The problem of disarmament," said Prof. Shotwell, "is not fundamentally one of arithmetic. This was a lesson which America especially needed to learn, because from the day of the Washington conference on naval disarmament there has been a mistaken tendency in American public opinion to regard disarmament as a substitute for that cooperation with other countries in the World Court and the conference method of the League of Nations in which we have so far refused to join."

Disarmament will only come in proportion as nations gain confidence in the structure and instruments of international peace, said Prof. Shotwell, and Article 2 of the Kellogg-Briand pact, he declared, was the chief instrument to this end.

"Mars Takes Sabbatical."

The phrasing of Article II of the Kellogg pact, said Prof. Shotwell, is to "most people * * * meaning nothing more than a moral pledge which nations took with their own conscience, instead of a binding agreemetn to us definite, established and recognized means of peaceful settlement, such as the World Court, arbitration, or the League of Nations."

The delegates to the conference last night attended presentation of a play entitled "Mars Takes a Sabbatical," delineated by fellow conferees and staged at the Washington Hotel, where the conference is being held.

The play was designed to indicate the great expenditures entailed by a war, using the World War as an example, and outlined methods in which such war expenditures could have been or could be put to other uses.

Miss Woolley Speaks.

Miss Mary E. Woolley, delegate to the Geneva Disarmament Conference and a member of the present conference, and James G. McDonald, of the Foreign Policy Association, hailed new developments as regards the Far Eastern situation as marking decided peace advantages.

Announcement by the United States that this Nation is maintaining unyieldingly the Stimson doctrine of refusing to recognize gains made in Manchuria in violation of the nine-power treaty and the Kellogg pact was spoken of by both orators.

Mr. McDonald cited announcement in Geneva that the League of Nations committee would take active steps unless Japan immediately moves to accept league conciliation.

"This is not likely to have been a mere coincidence," he said. "On the contrary there are strong indications that the American and the league statements were meant to supplement and strengthen each other."

Western School Group to Meet

Drs. Kramer and Dean Doyle on Tonight's Program as Speakers.

The monthly meeting of the Home and School Association of Western High School will be held tonight at the school at 7:30 o'clock.

The speakers will be Dr. Stephen E. Kramer, Assistant Superintendent of Schools, in charge of high schools, and Dean Henry Grattan Doyle, Dean of the Junior College of George Washington University.

Dr. Kramer will speak on "The Place of the Junior High School in the Educational Program." Dean Doyle will talk on "What the Junior College is Doing for Education."

British Aviatrices Rescued in Africa

Two Society Girls Found in Wilderness Infested With Wild Life.

Nairobi, Kenya Colony, Africa, Jan. 17 (A.P.).—Audrey Sale-Barker and Joan Page, British society girls, were rescued today from a wilderness infested by wild animals in which they crashed while flying from Cape Town to London.

A rescue plane succeeded in landing near the stranded girls and Miss Page, who had suffered a broken leg, was brought here by air. Miss Sale-Barker, who suffered head injuries, made the trip in a motor car.

Yesterday the pilot of a scouting plane sighted one of the girls standing beside her upside-down plane and waving a scarf. The country was too rough for him to attempt a landing and he returned to Nairobi and spread the alarm. The plane crashed about 40 miles from Nairobi. Miss Page is a daughter of Sir Arthur Page, chief justice of Burma.

Head Tied in Sack, Man's Body Found

Four Held in South Carolina Following Death of Merchant.

Gaffney, S. C., Jan. 17 (A.P.).—The mutilated body of C. E. Marsh, 48, Gaffney business man, was found on the tracks of the Southern Railway almost in the heart of town tonight.

The head was tied in a burlaps sack and the arms bound. The rope was knotted from behind.

Saying they were convinced Marsh had been slain, authorities held four suspects, one of them a business rival of the dead man, in jail for questioning.

WOMAN SAYS WILLYS MISUSED HUGE FUNDS

Continued from Page 1.

strong between January 1, 1930, and July 1, 1930, with a promise to pay on or before July 1, 1932. The papers alleged that the money still is unpaid.

At the offices of counsel for Willys it was said that a general denial to the charges will be filed within 20 days, the time allowed by law. It was added that the answer will deny that Willys had power of attorney for Mrs. Armstrong's account or that he borrowed the money.

THE CABINET PICTURE

—A Preview

No. 5—Interior, Postoffice and Justice Departments

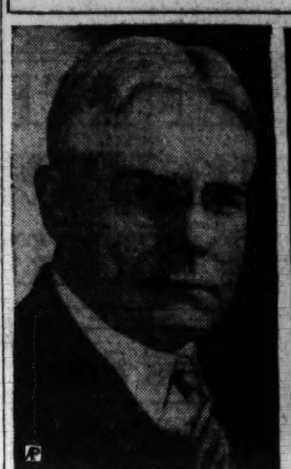

GOV. RITCHIE.

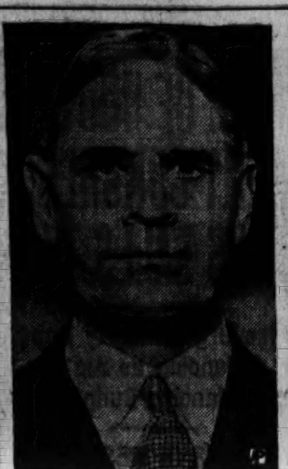

GOV. DERN.

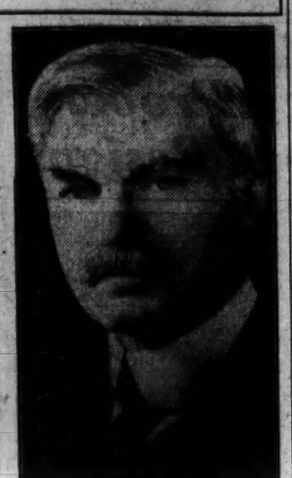

SENATOR WALSH.

PENDING announcement of President-elect Roosevelt's Cabinet selections, many names figure in the speculation concerning them. This is the fifth of seven daily articles discussing each post and some of the possible appointees.

By SIGRID ARNE
(Associated Press.)

In all the discussion concerning the Cabinet to be named by President-elect Roosevelt for only one post, that of Postmaster General, is only one name mentioned.

James A. ("Big Jim") Farley, of New York, chairman of the National Democratic committee, seems destined for the position. It is traditional that the manager of the President-elect's campaign just past be named to the Postmaster Generalship since the position is a projection of his activities just completed. The department is the Government's closest contact with the rank and file due to the patronage possible out of the office.

Necessarily an interest of Farley will be in seeking the reelection of Roosevelt in 1936. But pressing close on his political duties will be the constantly recurring controversy in Congress over Federal aid given those holding Air and Merchant Marine mail contracts, a condition accentuated at present because of the large and increasing deficit in the department.

To the desk of the man Roosevelt names as Attorney General will come all the problems associated with breaking new legal ground.

A major work of that Cabinet post would have to busy itself with the changes to be made, if any, in the prohibition laws or in Constitutional prohibition.

Most of the proposed changes carry with them the theory of returning administration of prohibition to the individual States. That would place on the Federal Government the responsibility of protecting those States which elect to remain dry. There would follow in the wake of such changes all the legal tangles common to any period of transition and the need to establish precedent under a whole new code.

Among the three names mentioned for this post are Gov. Albert C. Ritchie of Maryland, Senator Thomas J. Walsh, of Mantana, and Felix Frankfurter, professor of law at Harvard.

The persistent repetition of Ritchie's name in this connection takes into account the fact that he was four times contender for the Democratic nomination for the Presidency.

In addition, he is from a "border line" State and important on that score since it rests with the administration to integrate Congress and gain its support through Cabinet appointments.

The name of Walsh comes up for the post due to the role he played in the Senate oil investigations during the Harding regime. He was author of the oil-leasing bill around which the battle waged and as such became chief cross-examiner, revealing himself as a brilliant one.

But back of his service in the oil leasing problems is his experience as Democratic chairman of the Senate's Public Lands Committee, a major concern of the Department of the Interior. His work in this connection throws his name back to the conjecture over the prospective Secretary of the Interior.

Mentioned with him among others is Gov. George H. Dern of Utah. The Interior post goes traditionally to a Western man, due to the department's jurisdiction over public lands and Indian affairs.

The major concern of the department in the oncoming administration will be his work in consolidating and closing bureaus and departments for the sake of economy, meanwhile trying to allot duties so that none of the work will have to be discontinued. Under the almost dictatorial powers possible to be voted the incoming President the Secretary of the Interior's recommendations will have far-reaching import.

WATERWAY PACT HIT BY HULL, OF HOUSE

Would Greatly Aid Canada, He Tells Rivers and Harbors Congress.

While Representative Pittenger, of Minnesota, stood on the floor of the House and urged Senate ratification of the St. Lawrence Waterway Treaty, the pending pact between Canada and the United States was being vehemently denounced by Representative William E. Hull, of Illinois, yesterday, before the twenty-eighth convention of the National Rivers and Harbors Congress at the Willard Hotel.

Charging the "Canadians are more desirous of getting this treaty than the United States," Representative Hull condemned the agreement as giving Canada jurisdiction over Lake Michigan and greatly increasing her facilities for the shipment of wheat from her fields on the north shore of Lake Superior direct to Liverpool.

Anxious for Project.

"If they are going into the world market with their wheat, they must have the St. Lawrence waterway and for that reason alone they are anxious that the United States Government should furnish the money to build it," Representative Hull said.

He charged that ratification of the project would destroy the inland waterway system of United States by lowering its waters and that the $1,000,000,000 it would take from the Treasury would be mostly expended on Canadian labor and materials.

Representative Hull asserted "There should be an uprising of all the Central West and South gainst this treaty." He said it would prevent ample water "from Lake Michigan and inland lakes not belonging to Canada" from being turned into the Mississippi system.

"How any senator could afford to cast his vote for such a treaty is beyond my comprehension," he said.

Makes Plea For Action.

He charged that if the convention should adjourn without taking some action against the treaty, there would be no particular interest in having more of these conventions because the Rivers and Harbors Congress will "have turned our whole waterway system over to the dictations of Canada."

Asserting Canadians always have been ahead of this country in diplomacy, Hull said that "when Canada gets all she wants she will refuse to allow enough water to operate the Lake-to-Gulf Canal and it would have to be closed with resultant ill effects on the Central West."

Pittenger said: "The same forces that are opposing the St. Lawrence project are the ones that work actively against river and harbor development. I refer to the railroad interests. * * *

Secretary Hurley Speaks.

"If there be any powerful forces secretly at work in the Rivers and Harbors Congress, to pass any resolutions unfriendly to the St. Lawrence project, the delegates to this convention will do well to watch such maneuvers."

Secretary of War Patrick J. Hurley, speaking at the organization's annual banquet, urged completion of waterway projects already authorized by Congress, and stressed the importance of the rivers and harbors work.

Among other speakers on yesterday's program were Representatives Frank R. Reid, Joseph J. Mansfield, Henry T. Rainey, Riley J. Wilson, Bertrand H. Snell and Maj. Gen. Lytle Brown, chief of Engineers, U. S. A., and Maj. Gen. T. Q. Ashburn, U. S. A.

Ready readers watch Post Classified ads for new propositions every morning. Put your message before them and get results the same day. Just phone National 4205.

Yesterday in Congress

January 17, 1933.

SENATE.

Met at 11 a. m. and recessed at 5 p. m. until noon Wednesday.

By a vote of 66 to 26 passed Philippine ten-year independence bill over President's veto.

Senator Glass (Democrat), of Virginia, sharply criticised Senator Long (Democrat), of Louisiana, as movement for cloture to prevent resumption of Long filibuster advanced.

Judiciary Committee heard National Association of Manufacturers' representatives question constitutionality of Black five-day work week bill.

District Committee continued hearings on municipal airport for the District.

Manufacturers subcommittee heard witnesses say that diminished funds had harmed needy and welfare workers, in urging need for public relief.

HOUSE.

Met at noon and adjourned at 5:13 p. m. until noon Wednesday.

Approved by vote of 224 to 143 measure restricting tax refunds to $20,000 without congressional approval.

Received budget message from President urging need for balancing budget.

District subcommittee heard wets advocate and drys decry beer bill for the Capital.

Representative Rainey (Democrat), of Illinois, had laid on table resolution introduced by Representative McFadden (Republican), of Pennsylvania, impeaching President Hoover.

Debated War Department appropriation bill.

Adopted deficiency appropriations bill conference report.

TODAY IN CONGRESS

SENATE.

Will resume consideration of Glass banking bill.

Banking and Currency subcommittee will meet in open session at 11 a. m. in committee room 303, Senate Office Building, to consider Sheppard bill.

Agriculture Committee will meet in executive session at 10:30 a. m. in committee room, 324, Senate Office Building, to consider Jones farm relief bill.

District Committee will meet in executive session at 2:30 p. m. in committee room, Capitol, Senate floor, east side, to consider Mapes tax bills.

Judiciary subcommittee will meet in open session at 10 a. m. in committee room, Capitol, ground floor, northwest corner, to consider Black work-week bill.

Joint Committee on Veterans' Affairs will meet in open session at 10 a. m. in room 355, Senate Office Building, to consider veterans' affairs.

Interstate Commerce Committee will meet in open session at 10:30 a. m. in room 412, Senate Office Building, to consider railroad pensions.

HOUSE.

Appropriations Committee will meet in executive session at 10:30 a. m. in committee room, Capitol, west side, to consider District appropriations bill.

Merchant Marine Committee will meet in open session at 10 a. m. in committee room 279, House Office Building, to consider intercoastal trade bill.

Judiciary Committee will meet in executive session at 10 a. m. in committee room 379, House Office Building, to consider bankruptcy law.

Labor Committee will meet in open session at 10 a. m. in committee room 127, House Office Building, to consider 30-hour work week bill.

Insular Affairs Committee will meet in open session at 10:30 a. m. in committee room 138, House Office Building, to consider Samoa organic act.

Public Buildings and Grounds Committee will meet in open session at 10 a. m. in committee room 277, House Office Building, to consider District Airport.

Interstate Commerce Committee will meet in open session at 10 a. m. in committee room 226, House Office Building, to consider authorizing Interstate Commerce Commission to delegate certain of its powers.

DOBROWEN TRIUMPH AT CONCERT DOUBLE

Appears as Pianist With and Conductor of Philadelphia Orchestra.

Issay Dobrowen made a double triumph last night as guest conductor of and piano soloist with the Philadelphia Orchestra in Constitution Hall. The hall was well-filled with music lovers and connoisseurs who gave the conductor a well-deserved ovation after his performance of the Bach Concerto No. 5 in D major, a work of much beauty both for the piano and for the strings, with violin and flute solos, Alexander Hilsberg playing the violin and W. M. Kincaid the flute.

Mr. Dobrowen is an exceptionally good pianist, with beautiful, clean tone of color and vigor, and with ample technique, both brilliant and exquisite. The lovely second movement, a trio for flute, violin and piano, was especially effective, though at times a little ragged, which even then did not mar the beauty of the composition or the playing of it. The third movement was a brilliant climax, the strings doing some of their best work in this, particularly beautiful in the basses, the whole drawing enthusiastic applause and bravos for the conductor-pianist. He never forgot his responsibility of carrying the ensemble through, and used his head, occasionally a disengaged hand, to emphasize time and rhythm, and at the end of each movement was right on his feet to dominate the finishing phrase. He was recalled many times, bringing with him the assisting artists.

The opening number on the program was the "Manfred" Orchestra of Robert Schumann, opus 115, which was admirably played, with telling effects, the vigorous music getting properly vigorous handling. The other number was the Brahms Symphony No. 2 in D major beautifully done for the most part, barring a little oversight in the matter of theme in the opening measures of the last movement and a tendency toward sacrificing their tone for power in the violins. Dobrowen used no printed notes, conducting from memory, except for the concerto when he had the score before him.

O'Neal Sees New Day Dawning for Farmer

St. Paul, Jan. 17 (A.P.).—President Edward A. O'Neal of the American Farm Bureau Federation assured Minnesota farmers today that President-elect Roosevelt would cooperate in providing a sound legislative program for agriculture.

Speaking before the annual meeting of the Minnesota Farm Bureau O'Neal referred to conferences already held by Mr. Roosevelt with agricultural leaders. "Truly, a new day for agriculture is dawning," O'Neal said.

Son Born to Aga Khan

French Catholic Wife of Wealthy Head of Ismaili Mohammedans and Racing Enthusiast, Gives Birth in Paris at American Hospital.

Paris, Jan. 17 (A.P.).—A son was born today at American Hospital to the fair-haired French wife of Aga Khan 3d, religious head of Ismaili Mohammedans and the owner of an extensive racing stable.

It was reported that both the Begum Aga Khan and the son, who was born at 7 a. m., were doing well.

The father has another son, Prince Ali, 26 years old, by a previous marriage. Prince Ali, who lives in England, is the heir to his father's great fortune and also to his spiritual leadership over Ismaili Mohammedans.

The wealthy East Indian prince was at Cannes on the Riviera today. He was married to the pretty French woman, the daughter of a bourgeoise family, three years ago. He is 57 years old and she is 34.

The Begum Aga Khan, who spent her entire life in Chambery, France, her birthplace, until her marriage, never has visited India and has not adopted the Mohammedan faith. She was born a Catholic.

ROOSEVELT OPPOSED TO ALLOTMENT BILL

Domestic Fee Farm Plan Seen Doomed in Parley With Senator Smith.

Continued from Page 1.

view firmly that Mr. Roosevelt never had, and probably never would, take a positive public stand on the proposition before March 4.

The decision to eliminate butterfats, now approved by Mr. Roosevelt, robs the measure of one of its strongest blocs of supporters among representatives of the Western and Northwestern farming States. Thus, the unity of the farmers' spokesmen, which achieved passage of the bill in the House is no longer operative in the Senate.

In this way, the farm States themselves, many of which now are represented in the Senate by Republicans, will be forced to kill the vital farm relief plan.

This will avoid the necessity of Mr. Roosevelt taking any public part in the junking of the Morgenthau plan.

Well Received in Senate.

Published reports from New York that Senator Smith had announced Mr. Roosevelt's agreement to the elimination of all commodities save wheat and cotton from the price-fixing plan were well received in the Senate yesterday morning, but none of the Democratic leaders cared to express his views for publication. Later in the day, however, some of those who vigorously advocated the allotment plan last week felt inclined to give the question further study.

An unroarious protest from some of the Southern cotton mills against the processing tax on raw cotton fabricated for domestic consumption has attracted considerable attention on Capitol Hill since the House passed the allotment bill, but there has been no indication as yet that these protests figured in the New York conference between Mr. Roosevelt and Senator Smith.

Real Textile Problem.

Many large cotton mills are located in South Carolina, but it is not known whether any of these voiced their protest against the scheme.

As revealed by spokesmen for the cotton textile manufacturers last week, the principal objection to the measure arises from the fact that cotton processed for the domestic market would be taxed for the farmers' "adjustment fee"—whereas cloth for export would not be so taxed. The inability of many weavers to tell in advance exactly where they will sell their cloth created a real problem for the textile business manager.

Secondly, many weavers objected to the express time limitation of one year on the price-fixing experiment, on the ground that any tax-paid cotton on hand when the experimental period ended would be subjected automatically to a 50 per cent depreciation in inventory value.

With this potential loss hanging over every purchaser of raw cotton, there would develop a general tendency to resort to hand-to-mouth buying. The whole process would work out to prostrate the domestic spinning industry, thus leading to a smaller consumption of cotton and probably to a considerable increase in unemployment in the cotton textile areas of New England and the South.

All of these considerations are understood to have been taken into account in the new situation presented in the Senate yesterday.

Phillips Mentioned For Post in Cabinet

Former Republican May Be Secretary of State or Diplomat.

(Associated Press.)

Into the speculation as to appointments in the next administration have been thrust rumors naming William Phillips, of North Beverly, Mass., as likely to get a State Department or diplomatic post. A former Undersecretary of State, he also has served as Ambassador to Belgium and as Minister to Canada and to The Netherlands. Some gossip has had him in line to be Secretary of State.

Phillips is 55 yaers old and was in the American foreign service for 26 years when he resigned as Minister to Canada in 1929.

He supported Mr. Roosevelt in the Presidential campaign and was a contributor to the Democratic campaign fund. He previously had been a Republican.

Made Work Given To 2,800 by District

Welfare Board Expecting to Receive Part of $625,000 Fund.

Approximately 2,800 men and women have been assigned to made work by the District Committee on Employment this week and will be paid on Saturday, Leroy A. Halbert, director of emergency unemployment relief, stated yesterday.

The District welfare board expects to have available money from the $625,000 appropriation included in the District deficiency act now awaiting the President's signature; if not other municipal funds will be used to meet the pay roll.

On account of the lapse of a week of unemployment last week, caused by an exhaustion of funds, the emergency relief director has had to issue a large number of grocery orders, he said.

PHILIPPINES BILL PASSED OVER VETO

Measure Adopted in Senate by Five More Than Necessary Two-Thirds.

Continued from Page 1.

related to only a section of the insular house and that the objections were based on the ground that "immediate" independence is not provided in the law.

Under the act, when the Legislature takes affirmative action, the islands must then elect delegates to a convention to draw up a constitution acceptable to the President of the United States, which probably will require two years or more.

Then ten years of economic and political trial begins, during which time immigration and free imports from the islands to the United States will be reduced—immigration to 50 a year and free entry of sugar, coconut oil and cordage to figure comparable with those of the present time.

Cheers and Handclapping.

Complete withdrawal of American sovereignty would follow on July 4 immediately after expiration of the ten-year transition period.

Loud cheers and handclapping in the galleries and on the floor greeted announcement of the vote by Vice President Curtis, who had to bring his hefty gavel into play to stop the demonstration.

The Philippine resident commissioners, Pedro Guevara and Camilo Osias, and members of the independence mission, were surrounded in the corridors by their countrymen amid a hubbub of congratulations.

The mission members went immediately to the office of Senator Hawes (Democrat), Missouri, coauthor with Senator Cutting (Republican), New Mexico, and Representative Hare (Democrat), South Carolina, of the act, and prepared a statement.

Thanked for His Aid.

"This is a great day for us and our country," said Speaker Manuel Roxas, of the Insular House. With Acting President Sergio Osmena, of the Philippine Senate, Roxas is joint leader of the mission. Osmena expressed similar sentiments and thanked Hawes for his aid.

Forty-five Democrats, twenty Republicans and one Farmer-Labor senator—Shipstead, of Minnesota—voted to override the veto.

Twenty-five Republicans and a single Democrat—Copeland, of New York—voted to sustain the President.

Of the four senators not voting, Brookhart, Iowa, and Thomas, Idaho, Republicans, were paired for overriding the veto, with Senator Carey, Wyoming Republican, for sustaining it.

Vandenberg Defended Hoover.

In the two and a half days of furious debate over the issue, only one senator, Vandenberg, Michigan Republican, spoke in defense of the veto.

Lined up against him were a dozen others, about equally divided between Republicans and Democrats, who ripped into the President's message unmercifully.

The general tenor of the arguments to override the veto was that any independence measure necessarily must be a compromise of conflicting views, and although the Democrats were pledged to immediate independence it was seriously doubted whether a more satisfactory measure could be passed in the near future.

Mr. Hoover's contention that independence now means inviting war was countered by Senator Lewis (Democrat), Illinois, yesterday with the statement that the longer America retained the Philippines the greater the danger facing the United States in event of a war in the Pacific.

Emphasize Provision.

The independence advocates also emphasized that the act's provision for negotiation of treaties between the United States and foreign powers looking to the "perpetual neutralization" of the islands after American withdrawal was sufficient guard against an external attack on them.

Declaring "if we search the Oriental sky for a cloud we will always find one," Senator Borah (Republican), Idaho, chairman of the Foreign Relations Committee, said there would never be a more ideal time than now to grant independence.

"If we are going to survey conditions throughout the world with a view to ascertaining whether complete peace prevails we will never give independence."

Called Fairest Compromise.

Senator Pittman (Democrat), Nevada, a member of the Territories Committee which drafted the legislation, termed it "the fairest compromise ever suggested."

Senator La Follette (Republican), Wisconsin, said the act "presents a fair compromise of the conflicting economic interests," adding:

"It is now or never so far as ultimate independence is concerned."

Assailing what he termed "inconsistencies" in the President's message and the letters of his four Cabinet members—Stimson, Hurley, Hyde and Chapin—Senator Cutting began the day's debate leading up to the vote with a declaration that if the statements of the Cabinet officers had been printed before the President's message "there would have been less talk about the statesmanlike character of the veto."

Agrees on One Point.

He maintained there "is no independence bill that can be passed that won't injure somebody somewhere," and replied to Vandenberg's speech of last week with the statement that the act "carefully safeguards American sovereignty and power during the transition period."

He said he was in complete agreement with the President that an island plebiscite on freedom should come after the readjustment period, but said the election to approve a constitution would be tantamount to an expression for or against freedom.

He also pointed out there was nothing to prevent the Filipinos from petitioning Congress through their Legislature if they did not approve of the conditions.

FIRE RECORD.

1:38 a. m.—1831 California street northwest, first floor and basement.
5:35 a. m.—3530 Fourteenth street northwest, mattress.
10:38 a. m.—1101 Raum street northeast, machinery.
11:31 a. m.—818 Tuckerman street northwest, chimney.
2:13 p. m.—3029 Porter street northwest, chimney.
4:36 p. m.—Massachusetts avenue and Warren street northwest, brush.
7:40 p. m.—3138 Fulton street northwest, false.
5:56 p. m.—905 Fifth street northwest, short circuit.
8:40 p. m.—Thirteenth and B streets northeast, false.
9:58 a. m.—Fourth and W streets northwest, false.
11:11 p. m.—1729 Twentieth street northwest, coal gas.

Hickey-Freeman CUSTOMIZED CLOTHES

FINE HABERDASHERY REDUCED

Goldheim Neckwear..65c to $2.35 (formerly $1.00 to $5.00)
Goldheim Shirts....$1.95 to $2.35 (formerly $2.50 to $5.00)
Goldheim Robes.....$3.25 to $25 (formerly $6.50 to $50)
Goldheim Pajamas, $1.45 to $10.85 (formerly $2.00 to $15)
Goldheim Sweaters, $2.34 to $16.67 (formerly $3.00 to $25)
Goldheim Hose.....29c to $2.34 (formerly 35c to $3.50)

Goldheim's
Apparel for Gentlemen...Established 1875
1409 H STREET, N.W. NATIONAL 1409

At Home—

"Mother, let's call Dad at Palm Beach and find out if he is feeling any better."

"Why, dear child, your Dad has hardly had time to arrive."

"Oh, mother, he was there at 6:00 o'clock last night. He took the fast 'Florida Special'. Let's call him and see what the Florida Sunshine is doing for him."

WASHINGTON . . . . . Lv. 7:45 P. M.
PALM BEACH . . . . . Ar. 6:00 P. M.
MIAMI . . . . . Ar. 7:45 P. M.

The FLORIDA SPECIAL
23½ HOURS TO PALM BEACH; 24 TO MIAMI
Via The Double Track—Sea Level Route
Geo. P. James, G.P.A., 1413 "H" St., N.W. Washington. Tel. Nat. 7855
ATLANTIC COAST LINE
The Standard Railroad of the South

NEW FRENCH BUDGET IGNORES WAR DEBTS

No Provision Is Made for Payment to U. S. in Plans of Cheron.

Paris, Jan. 17 (U.P.).—The budget for 1933, submitted to Parliament today, contained no provision for further payment of war debts to the United States, already in default.

The estimates, submitted by Finance Minister Henry Cheron, likewise contained no mention or estimates of further expected receipts of reparations payments from Germany.

The French payment of 620,000,000, due last December 15, remained unpaid and technically in default. The budget today made no provision to meet this or any other payment, although no official in the ministry has indicated that the annuity will not be met if and when negotiations are resumed.

The omission of the war debts estimates and the German reparations payments had been anticipated and caused little comment.

Cheron dwelt more on an assertion that new taxes which he proposed to balance the 1933 budget would not cause a rise in the cost of living in France.

Cheron denied that the new taxes would work a hardship on the French people, and stoutly defended his proposed measures as essential to balance the top-heavy budget in the current year.

The figures showed a total estimated expenditure of 82,038,000,000 francs in 1933 (or about $2,061,590,000 in United States currency). Cheron's estimate placed income at only 41,497,000,000 francs, with a deficit of about 10,541,000,000 francs.

Cemetery Bill Approved.

Reporting on a bill authorizing the removal of a body from one cemetery to another, the District Cotamissioners yesterday recommended to the Senate District Committee that the District health officer be authorized to issue permits for the opening of graves in contagious disease cases as well as others.

BECKERS
January
SALE
$13 Riding Boots
$11.95
Fine imported calfskin boot with soft leather lining. Extra high cut.
1314 F STREET N. W.

TRY A GUEST
Lesson without charge

Getting a little rusty on the latest dances? Regardless of age or sex, Thayer's exclusive method of instruction will quickly make you a graceful dancer. The lessons private—the cost far below your budget—the pleasure will be long remembered. Phone now for an appointment. Stage dancing our specialty.

Leroy H. Thayer Studios
1326 Connecticut Ave. STer. 9354

SPECIAL NOTICES

OFFICE OF THE WASHINGTON GAS LIGHT COMPANY, January 13, 1933. In accordance with Section 3 of the Charter, the annual meeting of the Stockholders of the Washington Gas Light Company, for the election of Directors and for such other business as may properly come before said meeting, will be held at the office of the Company, 411 Fourth street northwest, Washington, D. C., on Monday, February 6, 1933, at 12 o'clock noon.
EDWIN T. STAFFORD, Secretary.

ANNUAL REPORT OF THE MUNSEY Trust Company, of the District of Columbia, to the Comptroller of the Currency, as required by section 16, Act of Congress approved October 1, 1890, for the year ended December 31, 1932.

Capital stock authorized	$2,000,000.00
Capital stock actually paid in	2,000,000.00
Gross earnings for year ended December 31, 1932	394,516.58
Total expenses for year ended December 31, 1932	$172,067.86
Interest paid to depositors for year ended December 31, 1932	74,180.32
	246,248.18
Total amount of debts December 31, 1932	$4,798,668.93

WILLIAM T. DEWART, President.
W. W. Chalwell, Wilton J. Lambert,
Charles Denby, C. H. Pope,
Charles B. Hawley, C. D. Ratcliffe,
J. H. Himes, Alfred F. Thom, Jr.,
Gilbert T. Hodges, R. H. Tilghman,
William M. Horton, Fred A. Walker,
Arthur G. Lambert, T. C. Willis,
Harry M. Keyser, A. H. Veatman,
Directors.

We, C. H. POPE, Treasurer; T. C. WILLIS, Secretary, and Director of The Munsey Trust Company do hereby solemnly swear that the above statement is true, to the best of our knowledge and belief.
C. H. POPE, Treasurer.
T. C. WILLIS, Secretary.
A. H. VEATMAN,
ALFRED F. THOM, Jr.,
WILLIAM M. HORTON,
Directors.

District of Columbia, ss:
Sworn to and subscribed before me this 17th day of January, 1933.
(Seal.) CHARLES R. BURHANS,
Notary Public, D. C.
Total number of directors of this company, seventeen (17).

ANNUAL REPORT OF THE AMERICAN SECURITY AND TRUST COMPANY TO THE COMPTROLLER OF THE CURRENCY.

As required by Section 16, Act of Congress, approved October 1, 1890, for the year ended December 31, 1932.

Capital stock authorized and fully paid	$2,400,000.00
Total amount of debts	22,171,139.43
Gross earnings for year ended December 31, 1932	2,044,190.53
Amount reserved for interest to depositors	$549,558.00
Amount reserved for Federal and District of Columbia taxes	169,015.00
Other expenses	768,652.94
Total expenses for year ended December 31, 1932	$1,487,223.94

CORCORAN THOM, President.
Howard Moran, H. S. Kesslie,
Wm. J. Flather, Jr., Chas. A. Carry,
Benjamin W. Thoron, John Earl,
Geo. W. Brown, James F. Shea,
J. Philip Herrmann, Clarence F. Norment,
G. Percy McGhee, Gilbert Grosvenor,
Harry K. Boss, William W. Everett,
W. S. Corby, S. Percy Thompson,
Directors.

We, CORCORAN THOM, President; FREDERICK P. H. SIDDONS, Secretary, and HOWARD MORAN, WM. J. FLATHER, Jr., BENJAMIN W. THORON, directors of the American Security and Trust Company, do hereby solemnly swear that the above statement is true to the best of our knowledge and belief.
CORCORAN THOM, President.
FREDERICK P. H. SIDDONS, Secretary.
HOWARD MORAN,
WM. J. FLATHER, Jr.,
BENJAMIN W. THORON,
Directors.

District of Columbia, ss:
Sworn to and subscribed before me this 5th day of January, 1933.
(Seal.) LINNAEUS T. SAVAGE,
Notary Public, D. C.
My commission expires December 13, 1933.
Total number of directors of this company, 25.

WANT A STEADY POSITION?
Herd training pays big dividends today and every day. Millions are working. We place people every day. Service and Short courses. 1-V now. New classes forming.
Boyd School, 1333 F St. Nat. 2340

WAR STATUS URGED TO CURE TRADE ILLS

David Q. Hammond Suggests Building Navy and Adding 1,000,000 to Army.

New York, Jan. 17 (A.P.).—Declaration of a "state of war" was urged as a cure for America's economic troubles in an open appeal addressed tonight by David Quick Hammond, superintendent of Flower Hospital, to key members of Congress.

He called it a program that "can accomplish the main objective of the conservatives, the inflationists, the economists and even the technocrats."

He said it would be a "practical means of breaking out of the vicious circle of deflation on the side of rising prices."

Steps in the program, as suggested by Mr. Hammond, would be:

"1. Letting of contracts to bring our Navy to treaty strength at the earliest possible date.

"2. Immediate enlistment of 1,000,000 unemployed single men in the Army, Navy and Marine Corps.

"3. The call to active duty of all unemployed reserve officers.

"4. Finance the program with bonds placed directly with the Federal Reserve, or sold to the American public in a 'National security loan drive.'

"5. Forego all attempts to balance the Federal budget until 'war prices' insure the production of sufficient revenue with a taxation program requiring a more modest percentage of our national income."

"A declaration of a state of war," Mr. Hammond said, "would dramatize our situation and appeal to the patriotism of the American people as would nothing else short of actual warfare. * * *

"Orders for battleships, cantonments, uniforms, food and the spending of the monthly pay checks of those engaged in carrying out the program would give work enough for the remainder of the present unemployed until such time as the world ecopomic conference and American ingenuity can develop our financial exchange to a point where it will meet the challenge of our machine age to give us a more enduring prosperity.

"The Federal Government is the only agency in a position to engage in a tremendous buying program without fear of the future."

DIED

BAST—Suddenly, on Sunday, January 15, 1933, in New York City, CHARLES L., beloved husband of Ethel Godfrey Bast, of 1227 Jefferson street northwest.
Funeral from the parlors of Almus R. Spears, 1623 Connecticut avenue northwest, on Thursday, January 19, at 2 p. m. Interment at Rock Creek Cemetery.

CARTER—Suddenly, on Monday, January 16, 1933, MARION GILMER, beloved husband of Lillian M. Carter and father of Carolina B. and Marion Gilmer Carter, jr., and brother of E. F. Carter, of Raleigh, N. C.
Funeral from his late residence, 1300 Trinidad avenue northeast, on Wednesday, January 18, at 2:30 p. m. Relatives and friends invited. Services by the W. W. Chambers Co.

CROOK—Suddenly, on Sunday, January 15, 1933, BERNARD RICHARD, beloved husband of the late Mary A. Crook (nee Verdan) and father of Mrs. Mary V. Yates, Miss Susie M. Crook and Mrs. Florence Walton and brother of Alexander C. Crook.
Funeral services at his late residence, 3317 T street northwest, on Wednesday, January 18, at 8:30 a. m.; thence to Holy Trinity Church, where mass will be offered at 9:15 o'clock for the repose of his soul. Relatives and friends are invited. Interment at Bethel Cemetery, Alexandria, Va. Services by W. W. Chambers Co.

DE REONCERAY—On Tuesday, January 17, 1933, MARIE ESTELLE, the beloved sister of the late Marie L. de Reonceray.
Funeral services at Saffell's chapel, Fifth and H streets northwest, on Thursday, January 19, 8:30 a. m. Requiem high mass at St. Patrick's Church at 9 a. m. Relatives and friends invited. Interment Mount Olivet Cemetery.

ELLIOTT—On Tuesday, January 17, 1933, at his residence, 3705 Nevada avenue northwest, GEORGE H., beloved husband of Patricia D. Elliott.
Funeral services at the W. W. Chambers Co. funeral home, 1400 Chapin street northwest, on Wednesday, January 18, at 2 p. m. Funeral private.

FISHER—Suddenly, on Monday, January 16, 1933, WILLIAM N., beloved husband of Isabelle M. Fisher (nee Dodge). Remains resting at his late residence, 1310 Longfellow street northwest. Funeral services at the Church of the Transfiguration, Fourteenth and Gallatin streets northwest, on Wednesday, January 18, at 2:30 p. m. Relatives and friends invited. Interment Cedar Hill Cemetery.

GUTHRIE—On Sunday, January 15, 1933, THOMAS B., beloved husband of Edna P. Guthrie and brother of Dr. Francis C. Guthrie, of Anderson, Md.
Funeral from the W. W. Chambers Co. funeral home, 1400 Chapin street northwest, on Wednesday, January 18, at 10 a. m. Relatives and friends are invited. Interment Washington Memorial Park Cemetery.

HANNAN—On Wednesday, January 17, 1933, at 7:30 p. m., ANGELA, beloved wife of William Hannan, 1321 Seventeenth street northwest.
Notice of funeral hereafter.

HARPER—Suddenly, on Tuesday, January 17, 1933, at his residence, 1507 Rosedale street northeast, JAMES A., beloved husband of Margaret Harper, in the sixty-third year of his age.
Notice of funeral hereafter.

HELD—On Monday, January 16, 1933, at his residence, 28 Washington avenue, Braddock, Alexandria, Va., JOHN ANDREW, husband of Anna M. Held.
Services from S. H. Hines Co. funeral home, 2901 Fourteenth street northwest, on Wednesday, January 18 at 3 p. m. Interment Cedar Hill Cemetery.

KEARNEY—On Monday, January 16, 1933, at 9 p. m., JAMES E., beloved son of the late Thomas and Annie Kearney.
Funeral (private) from J. William Lee's Sons' Co., Fourth street and Massachusetts avenue northeast, Washington, D. C., on Wednesday, January 18. Interment at Mount Olivet Cemetery.

LEWIS—On Tuesday, January 17, 1933, at 5 a. m., at her home, Gaithersburg, Md., SARAH E. TRUNDLE, beloved wife of William Moizer Lewis, aged seventy years.
Funeral services at her late residence, Thursday, January 19, at 2:30 p. m. Interment Monocacy Cemetery, Beallsville, Md.

MILWIT—On Tuesday, January 17, 1933, at his residence, 1223 Decatur street northwest, SAMUEL, beloved husband of Rose Milwit and father of Beatrice, Zena, Jacob, Herbert, Daniel, Leo and Joseph Milwit, aged sixty years.
Funeral from the chapel of Bernard Dannansky, 3501 Fourteenth street northwest, on Wednesday, January 18 at 2 p. m. Interment B'nai Israel Cemetery.

FUNERAL DIRECTORS

THOS. S. SERGEON
1011 7TH ST. NW. Telephone Natl. 1090.

JAMES T. RYAN
317 PA. AVE. S.E. Atlantic 1700.

ESTABLISHED 1876.
JOHN R. WRIGHT CO.
1337 10th st. nw. Phone North 0047.

J. WILLIAM LEE'S SONS CO.
FUNERAL DIRECTORS
CREMATORIUM
4th st. and Mass. ave. ne. Lincoln 3200.

CHAS. S. ZURHORST
901 EAST CAPITOL ST. LINCOLN 0372.

Frank Geier's Sons Co.
1113 SEVENTH ST. N.W. Telephone
Modern Chapel. NATIONAL 2472

FUNERAL DESIGNS

GEO. C. SHAFFER 900 14TH ST. NW.
Expressive Floral Emblems. Phone
Moderate prices. Open eve & Sun. Nat. 6106

GUDE BROS. CO., Florists
1212 F STREET. National 4716.
APPROPRIATE FUNERAL DESIGNS.

Law Foiled

London Slayer of Friend Takes Poison in Climax to "Perfect Crime."

Associated Press Photo.
SAMUEL FURNACE.

London, Jan. 17 (A.P.).—The efforts of physicians and nurses to save the life of Samuel James Furnace in order that he might face trial for the murder of his friend, Walter Spatchett, failed today when the prisonpatient died in St. Pancras Hospital from self-administered poison.

Furnace swallowed the poison in his prison cell after he had been captured in his London hideaway—a South End boarding house, where he had spent most of his time reading detective stories.

Spatchett was the victim of what police said was almost the "perfect murder." January 3 a burned body was found in the charred ruins of Furnace's workshop and office. At first it was believed the dead man was Furnace. An inquest led to the discovery of bullet wounds, and subsequently the police established that the dead man was Spatchett. Thereupon they began their finally successful search for Furnace, who had disappeared.

NAVAL FLIER KILLED IN NEW YORK CRASH

Lieut. Edwin F. Conway Is Victim; Seaman Probably Fatally Hurt.

New York, Jan. 17 (A.P.).—Lieut. Edwin P. Conway, 35, commander of the United States Naval Aviation Reserve Base at Floyd Bennett Field, was killed today when a plane in which he and a seaman were making gunnery observations crashed on Lido Beach, Long Island.

The seaman, Howard F. Klein, 25, was taken to a hospital suffering from fractures of all limbs and internal injuries. Little hope was held for his recovery.

Witnesses said the plane was observed flying low over Long Beach, its engine sputtering. Apparently trying to make an emergency landing Lieut. Conway barely cleared a barrier of telephone wires. Suddenly the plane plunged to the beach and nosed over.

The pilot had cut the ignition switch so there was no fire. The occupants were found wedged in the cabin under the engine and it was a half hour before rescuers could extricate them.

Lieut Conway, who had been in the Navy 15 years, came from Seattle. He brought his wife east last June when he took command of the Brooklyn base. He was an ordnance expert, having served previously on the aircraft carrier Saratoga as gunnery officer of the torpedo and bombing squadron.

Death Sentence Asked On Insurrection Charge

Atlanta, Jan. 17 (A.P.).—The State of Georgia today asked the death of Angelo Herndon, Cincinnati Negro Communist, on a charge of intent to incite insurrection and the prisoner's answer was: "Do with me as you will; there are thousands more to take my place."

The trial, unique in the annals of Georgia jurisprudence, reached a dramatic climax when Herndon, in an unsworn statement, said capitalists used "racial prejudice as a means of exploiting workmen — white and black."

ROOSEVELT DASHES HOPES OF JAPAN FOR NEW POLICY

Continued from Page 1.

tivity to be deployed should be in the restatement of the American position as it has been consistently followed ever since the outbreak 16 months ago of the Sino-Japanese imbroglio.

Care was taken to correct any conceptions of American interest to participate directly in the discussions of the Lytton report. The position of the United States, ever since permission was granted to Maj. Gen. Frank R. McCoy to participate on the membership of the league's commission of inquiry, has been strictly limited to a policy of cooperation with provision at all times for American independence of action. This was enunciated by Secretary Stimson in his note to the league secretariat when he declared:

"The United States regards the Lytton report as a strictly league matter * * * but the United States will endeavor to reinforce what the league does and will make clear that it has a keen interest in the matter and it not oblivious to the obligations which the disputants have assumed to their fellow signatories in the pact of Paris as well as in the nine power pact."

The interest of the United States in the development of the Far East was aroused because the rights conveyed to this Government by the open door policy of John Hay were jeopardized by the action of Japanese military forces in Manchuria. This concern quickly communicated itself to other countries, particularly to Great Britain, as soon as it became evident that the Japanese incursions would not be confined to the territory of Manchuria and Jehol, but seemed to tend toward the regions south of the Great Wall, also. British interests in Tientsin and southern China were endangered and the common desire of the United States and Great Britain to confine the growing sphere of Japanese activities as rapidly as possible developed from these more recent gains of Japanese troops in regions hitherto undisputed.

This general vagueness created an apathy among the other powers now rallying to Geneva for reading of the Lytton report and the action of the league toward the findings of the report. Confident in the short-lived influence of the Hoover-Stimson doctrine of nonrecognition, the Japanese influences at Geneva fostered the attitude of laissez faire which has up to yesterday been the principal characteristic of the league's discussion of the report.

Diplomatic Sensation.

The confirmation by the President-elect of the doctrine which has been regarded as the stumbling block to Japanese imperialistic designs, suddenly caused a diplomatic sensation. It was necessary to revise all positions hitherto taken. The League of Nations suddenly found itself bolstered by the Roosevelt statement and lost no time in ordering the Japanese delegates to the Geneva discussions to have an answer ready for the Commission of Nineteen in 48 hours. Sir John Simon, hitherto the sophistical protagonist for the Japanese thesis, suddenly announced that he would return to London to put before the British cabinet the result of the league's recommendations with regard to Japan, and France did likewise. The probable result will be a sudden clearing of the atmosphere at Geneva and the emergence of a direct and forthright policy of the league on handling the entire discussions of the commission of inquiry.

DIED

MULLIGAN—Suddenly, on Sunday, January 15, 1933, at her residence, 1511 Massachusetts avenue southeast, LORETTA A., beloved wife of Joseph D. Mulligan.
Funeral from the above residence on Thursday, January 19, at 8:30 a. m., thence to Holy Comforter Church, where mass will be offered at 9 a. m. Relatives and friends invited. Interment Mount Olivet Cemetery.

O'DONOGHUE—On Tuesday, January 17, 1933, DOROTHY, beloved daughter of Earle C. and Helen T. O'Donoghue.
Interment (private) at Mount Olivet Cemetery, on Wednesday, January 18. Services by W. W. Chambers Co.

PAINTER—Suddenly, on Tuesday, January 17, 1933, at his residence, 314 Fourteenth place northeast, LEMUEL, beloved husband of Elisabeth N. Painter, and father of John T. and Vernie Painter.
Remains resting at the above residence until Thursday, January 19. Interment Friday at Broadway, Va. Services by W. W. Chambers Co.

RAYMOND—On Tuesday, January 17, 1933, at his residence 1247 Thirty-first street northwest SAMUEL J., husband of Emma Cavanagh Raymond.
Services at Joseph Gawler's Sons chapel, 1734 Pennsylvania avenue northwest, on Thursday, January 19, at 2 p. m. Interment Arlington National Cemetery.

RAYMOND—A special communication of Hiram Lodge, No. 10, F. A. A. M., is called for Thursday, January 19, 1933, at 1:15 p. m., at the Masonic Temple, to attend the funeral of our late brother, SAMUEL J. RAYMOND, who died suddenly on Tuesday, January 17.
JOHN T. FINLEY, Master.

REYBOLD—On Tuesday, January 17, 1933, at her residence, 20 Grafton street, Chevy Chase, Md., Mrs. MARGARET MOORE, beloved wife of Col. Eugene Reybold and beloved mother of Elizabeth and Franklin B. Reybold.
Funeral from her residence, Thursday, January 19, 1933, at 2 o'clock. Interment Arlington Cemetery.

DOCTORS
Recommend
AMBULANCES
By
The GREATER Chambers Co
Clean, Fresh and SANITARY
Charges Lowest in City
$4.00 ANY PLACE IN D. C.
VERY LOW RATES ON LONG DISTANCE CALLS
Call COl. 0432

Dakota Senate Stirred By Secession Resolution

Bismarck, N. Dak., Jan. 17 (A.P.).—Whether a resolution recommending that 39 States secede from the Union, introduced in the North Dakota Senate by Senator W. E. Martin, should be published in that body's journal precipitated a turbulent debate late today.

Charges were hurled across the floor of the assembly that the proposal "bordered on treason." The motion to publish the resolution carried, 28 to 20, after numerous senators favoring publication read into the records remarks that they were merely voting for this proposal and not on merits of the resolution itself.

DIED

SAYRE—On Sunday, January 15, 1933, at Cambridge, Mass., JESSIE WOODROW, wife of Francis B. Sayre and daughter of the late President Wilson.
Funeral services at Christ Church, Cambridge, Mass., on Wednesday, January 18, at 11 a. m. Interment Nisky Hill Cemetery, Bethlehem, Pa., on Thursday, January 19, at 9 a. m.

TOOMBS—Suddenly, on Monday, January 16, 1933, EMILY W., beloved daughter of Mr. and Mrs. George W. Toombs.
Services at the S. H. Hines Co. funeral home, 2901 Fourteenth street northwest, on Wednesday, January 18, at 2 p. m. Interment Arlington National Cemetery.

STOUT—On Tuesday, January 17, 1933, at her residence, 33 Franklin street northeast, MARSHA MATILDA, beloved wife of Jacob H. Stout, and mother of Allan J. Stout, Mrs. Edna May Washington, D. C., and Claude H. Shepard, of Elmira, N. Y., and Earl W. Shepard, of Horning, N. Y.; Mrs. Irene Fixley, of Chicago, Ill., and Mrs. Viktor Aasgard, of San Francisco, Calif.
Funeral services at the above address on Wednesday, January 18, at 8 p. m. Friends are invited. Interment in New York. Services by W. W. Chambers Co.

YODER—Suddenly, on Monday, January 16, 1933, at his residence, 1225 Euclid street northwest, JOCELYN Z., beloved husband of Phebe E. Yoder.
Funeral service from his late residence on Thursday, January 19, at 2 p. m. Interment Rock Creek Cemetery.

A Complete Funeral for $75.00
or even LESS. The $75 funeral includes: Casket, any color; plate engraved with name, No. 1 outside pine case, embalming by competent men, washing, dressing and shaving, if necessary; advertising of notices, hearse, 2 Cadillac limousines, rugs, chairs, scarf for the door, removing from hospitals or home and all necessary services that are so well known at the DEAL FUNERAL HOME. NO EXTRAS.
Deal Funeral Home
LINCOLN 3200

Text of Hoover's Note Urging Balanced Budget

The President's budget message follows

In my budget message of December 5 I laid before the Congress the financial situation of the Government together with proposals for the next fiscal year.

It was pointed out that due to decreasing revenues and despite the efforts of the Congress and the administration, we were again faced with a deficit during the next fiscal year. I urged upon the Congress the necessity for further drastic reducton in expenditures and increase in revenues.

I now approach the Congress again upon this subject, knowing that the members are fully possessed of the complete necessity of a balanced budget as the foundation of economic recovery and to urge that action should be taken during the present session to bring this about.

The great problem before the world today is a restoration and maintenance of confidence. I need scarcely repeat that the maintenance of confidence in the financial stability of the United States Government is the first contribution to all financial stability within our borders, and in fact in the world as a whole. Upon that confidence rests the credit of the States, the municipalities, all our financial institutions and industry—it is the basis of recovered employment and agriculture.

The increases in revenues enacted at the last session have not had the results hoped for because of continued economic stagnation. The income of the Government for the next fiscal year nominally estimated at $2,950,000,000 is likely to fall short under present world conditions by anywhere from $100,000,000 to $300,000,000.

Classifies Expenditures And Appropriations.

Expenditures—and I speak in terms of expenditures rather than appropriations—because of the confusion caused by carrying over of appropriations for the present fiscal year, including postoffice deficit, but excluding debt redemption, are estimated at about $3,771,000,000. If expenditures are continued during the next fiscal year at the present rate there would thus be a deficit of from $920,000,000 to $1,120,000,000 in the next fiscal year exclusive of sinking fund charges.

Obviously the first necessity of a nation of decreasing income is reduction in expenditures. My message of December 5, as supplemented, recommended very large specific reductions of appropriations and economies for the next fiscal year. These proposals, including the effect of previous appropriations and obligations, would reflect an expenditure next year excluding debt redemption, but including postoffice deficit of about $3,233,000,000, a decrease, as compared to the current year, of about $538,000,000.

Assuming that these economies and reductions of appropriations will be adopted, on this basis of calculation there would still be a deficit, exclusive of debt redemption, of about $400,000,000 to $600,000,000. Certainly with the general economic outlook in respect to income and the legislative outlook in respect to recommended economies the latter figure is the most likely of realization.

The first essential is that the maximum appropriations and economies set out in the budget message was supplemented should be adhered to. The second is that there should be no new authorizations or appropriations brought forward. The third is that even the appropriations recommended should be reduced at every point the Congress is able to find an avenue therefor.

So far as appropriation bills as dealt with by the House of epresentatives or the committees thereof, the results have been disappointing. Maximum appropriations for the different departments which were recommended in the Executive budget have not been adhered to.

Merger Proposals Appear to Be Ignored.

My executive orders to consolidate some 58 Government functions into a few divisions with resulting economies appears likely of refusal by the Congress with resultant continuing waste. I regret to say that the same forces are at work which thwarted the savings of several hundred millions we sought to effect at the last session of Congress. We are during the current year and even in the next fiscal year suffering from that failure.

In the five departmental bills dealt with by the House or by the committees thereof at this session, a total of appropriations were recommended by the Executive which would result in an expenditure (exclusive of debt redemption) of $2,263,000,000, being a decrease of expenditures in these departments of $264,400,000 under the present fiscal year. Some items in these bills have been genuinely decreased by action of the committees or the votes of the House. Others have been increased. Still others have been given the appearance of reduction but in reality must be restored during the next fiscal year by deficiency bills.

The items in which there have been genuine decreases in these appropriations aggregate about $23,500,000.

(But of this, $10,000,000 is reduction in the public buildings for which commitments have been authorized.)

Items have been decreased which will in all probability be required through deficiency bills amounting to approximately $41,400,000.

Items have been increased amounting to approximately $58,200,000.

There is thus produced an appearance of slightly greater saving than recommended in the Executive budget, but in reality an actual increase by over $35,000,000. If the Congress would accept the cuts recommended in the Executive budget and also the genuine cuts made by the House Committee on Appropriations, or as passed by the House, it would represent a real decrease in Government expenses over those in the budget in respect to these bills of some $23,500,000.

Recognizes Pressures Placed on Congress.

There are yet remaining to be reported appropriation bills in which reductions have been recommended by the Executive which would secure reductions on those agencies of $249,000,000 less than those of the current year.

In consideration of reductions I realize the pressure upon the Congress. I also recognize many organizations advocating economy do not fully understand the limitations under which the Congress works in reduction of expenditures. In order to clarify this I may classify the Government expenditures proposed for the next fiscal year into six groups (excluding debt redemption, but including Postoffice deficit).

1. Interest on the public debt which can not be reduced, $725,000,000.

2. Trust funds, tax refunds, District of Columbia budget, contributions to civil service pensions, postoffice subsidies to air and foreign mail which are represented by fixed obligations and other similar items on which there is no opportunity to reduce, $310,900,000.

3. Public works and their maintenance (excluding military, naval and veterans' construction which are in following items) have been reduced practically to commitments and contracts outstanding, $305,000,000.

4. Expenditures on military establishments, $612,700,000.

5. Expenditures on veterans have been reduced in the Executive proposals by $121,000,000—$818,400,000.

6. All other expenditures of the Government, including the legislative, the judiciary, law enforcement, prisons, foreign affairs, fiscal and tax service, public health, education, forests, fisheries, aids to agriculture, labor, commerce, safety of life at sea, inspection of food products and a multitude of vital services, including the postoffice as represented by the remaining deficiency and all other independent establishments except the Veterans' Bureau, $461,000,000.

Total, $3,233,000,000.

It will be seen that about 86 per cent of the whole expenditure of the Government lies in the first five items.

No matter how rigid economies may be, it is obvious that the budget can not be balanced without a most substantial increase in revenues. But the progress of appropriation bills, however, would indicate that the Executive recommendations on which all these calculations are based will not be realized by $100,000,000 or more, and therefore it is more likely that the deficit will amount to from $500,000,000 to $700,000,000.

Three Major Fields Of Possible Revenues.

In canvassing the three major fields of possible income, that is income taxes, customs and excise taxes, I believe that inquiry by the Congress will develop that income taxes under the act of 1932 have been developed to the point of maximum productivity unless we are prepared to abandon our American system of fairly high exemption and reasonably low rates applicable to the smaller incomes and in any event by keeping to these principles no further burdens in this direction would substantially increase revenues and solve the questions. One of the first economic effects of the increases already made is the retreat of capital into tax exempt securities and the denudation of industry and commerce of that much available capital.

The customs revenues and other miscellaneous revenues are not likely to be increased except through recovery in trade. In my view, therefore, the field for substantial increase in Federal Government revenues resolves itself to the exploration of the possibilities of so-called excise or sales taxes.

In the estimated revenues for the next fiscal year nearly $700,000,000 is comprised of so-called excise taxes which are levied on a few score different manufactured commodities. These taxes are in fact manufacturers sales taxes. Any attempted distinction between "excise" taxes on manufactured commodities, or "sales" taxes on manufactured commodities is mere juggling with words.

Of the taxes now levied nearly $200,000,000 are upon essentials as distinguished from so-called nonessentials. The Congress has thus already established a "sales tax" as the basis for one-quarter of the whole public revenues, and has already adopted "sales" taxes upon essentials as distinguished from nonessentials. To extend this form of taxation is neither new nor revolutionary. Instead of spreading it over a few scores of commodities ard services at irregular rates which cause discrimination and hardship between industries, it would seem the essence of good statesmanship to apply such a tax generally at a low rate upon all manufacturers except upon food and cheaper grades of clothing, and thereby give to the Federal Government a stable basis of income during the period of depression.

Foundation of Recovery Depends on Budget.

The balancing of the budget is one of the essential steps in strengthening the foundations for recovery. Capital expenditures are a very important item in our economic life. There can be no doubt that there is an enormous accumulated demand for capital funds that would be expended for equipment and replacements of all kinds if long-time funds could be obtained cheaply and if confidence were restored.

For some time now long-time funds have not been available for the public at reasonable rates. The retirement of the Federal Treasury from the market as a constant borrower, the balancing of the Federal budget and the refunding operations necessary to bring the Government debt into better balance would have a stimulating effect, would vitalize our entire credit structure and produce one of the conditions essential to continued recovery.

It is essential that the Government undertake at an early moment the refunding of outstanding high interest bearing Liberty bonds into bonds bearing a lower rate of interest. It is essential, too, that a portion of our short-term borrowing should be converted into longer-term issues. A balanced budget would greatly facilitate such an operation.

Every principle of sound governmental management and wise economic policy call for the prompt balancing of the Federal budget. This all important objective is definitely within reach, and more determined effort will bring us to the goal we have been striving to reach in the face of unparalleled difficulties.

One of the most helpful contributions which the Congress and this administration could give to the next administration would be to enable them to start with the Federal budget in balance and the Federal finances in order.

HERBERT HOOVER.

Gen. George Moseley Transferred to Ohio

(Associated Press.)

Maj. Gen. George V. H. Mosely, deputy chief of staff, was assigned yesterday to command the Fifth Corps Area at Fort Hayes, Ohio.

He relieves Maj. Gen. Hugh A. Drum, who will succeed him as deputy chief of staff here. The order is effective February 22.

666
LIQUID - TABLETS - SALVE
VS.
EPIDEMICS
Merits Proven During World War.

TOKYO IS ALARMED BY U. S. ACTIVITIES

League Prepares for Final Efforts at Conciliation in Chinese Crisis.

Tokyo, Jan. 17 (A.P.).—Cable dispatches attributing a renewed anti-Japanese atmosphere at Geneva to American influence were prominently displayed by Japanese newspapers today.

The dispatches mentioned in this connection the activities of the American Embassies in London and Paris. Japanese officials said news from Geneva indicated that the League of Nations, considering efforts to conciliate Japan and China to be futile, would proceed to frame a report. The nature of this report, they asserted, will determine whether Japan will quit the league.

From the Manchurian front came news that Monday and Sunday Japanese airmen bombed Chinese troops in the Kailu district of northeastern Jehol Province.

World War Scare Hit.

The bombings, plus "internal discords," are breaking up the numerous Chinese volunteers concentrated in that section of Jehol, Japanese military leaders said. They asserted the expected attack by the Chinese on the city of Tungliao, in Manchuria, about 60 miles east of Kailu, probably would not eventuate.

The war office issued a statement saying alarmist reports to the effect that China is preparing for large scale warfare against Japan are propaganda. The purpose, the statement continued, is to scare western powers into the belief that a world war will result unless something is done to stop the Sino-Japanese conflict.

The war office warned the Chinese that any such propaganda activities amounted to playing with loaded guns—that they might actually produce a war, in which case, in the view of Japan, the full responsibility would be on China's shoulders.

American Influence.

Geneva, Jan. 17 (A.P.).—League of Nations Assembly leaders prepared tonight for a final effort at conciliation of the Sino-Japanese conflict tomorrow without any real hope that Tokyo would accept the league's scheme for settling the dispute.

Meanwhile, all sorts of stories were being circulated to the effect that American influence played a part in the shift of league authorities to a firmer policy toward Japan.

Geneva newspapers told of conferences between American diplomats and the foreign offices at London and Paris at which they reported the desire of the United States to expedite league action in the Far Eastern dispute was expressed.

The Japanese delegation was very busy today exchanging communications with the home government regarding the Geneva situation. Yosuke Matsuoka, Japan's chief representative, reiterated that his government would insist that the assembly refrain from denouncing the establishment of the government of Manchukuo in Manchuria and from condemning Japanese policy in Manchuria since September, 1931, as unwarranted aggression.

Senate Committee On Veterans Urged

Steiwer Also Asks Passage of Bonus Bill as Safe Inflation Measure.

Creation of a special veterans committee in the Senate to handle veterans' legislation, thereby relieving the Finance Committee of that work, was advocated last night by Senator Steiwer, of Oregon, in an address before the Vincent B. Costello Post, No. 15, of the American Legion.

The senator also urged passage of the bonus bill as the safest inflation measure yet offered. It is a sane and sensible way of paying an obligation already acknowledged by Congress, he said, and would be a direct benefit that would reach every cross-section of society.

The post indorsed the use of the high school gymnasiums for amateur boxing exhibitions.

Tydings Indorses Curb On Senate Filibustering

(Associated Press.)

Senator Tydings (Democrat), Maryland, yesterday said he favored amending the rules of the Senate to curb filibustering.

Commenting on the resolution introduced by Senator Hastings (Republican), Delaware, setting two hours a day as the maximum time any one senator could have the floor, Senator Tydings said: "I'm strongly in favor of such a resolution. I'll go further than that. One hour a day ought to be enough and even that could be reduced."

3 EFFORTS STARTED TO KILL FILIBUSTER

Continued from Page 1.

legislate and yet are opposed to use of the cloture opened negotiations with Long for a compromise.

The signers of the cloture petition in addition to Robinson were:

Glass, Bulkley, Barkley, Tydings, Bailey, Byrnes, Fletcher, Smith, Bulow, Bratton, Pittman, Walsh of Massachusetts, Walsh of Montana, Harrison, Copeland, Hayden, Coolidge, Kendrick, McKellar, Logan, Swanson, Bankhead, Broussard, Hull, Stephens, Neely, Ashurst and Wagner. With 47 Democrats in the Senate, 18 either refused or were not asked to sign the petition.

Despite widespread condemnation within the Senate itself of the present parliamentary situation, leaders predicted last night that the proposals for changing the rules would not prevail.

BUS
Rates Reduced
to ALL POINTS in U. S. and Canada — up to 25% LESS! Travel North, East, SOUTH or West via
The Short Line
NEW BUS TERMINAL
633 F St. N.W., DI. 4224

JULIUS GARFINCKEL & CO.
F STREET AT FOURTEENTH

Nearing the Final Day of Our
EXTRAORDINARY SALE OF COATS

Those Glorious Models You Know So Well for Their Style and Quality . . .

This IS a sale . . . affording you the opportunity to buy one of the best coats . . . giving you the enjoyment of choosing it at a great saving . . . and above all giving you a value you could not equal.

Looking ahead, as we did in the planning of these coats, we know the styles to be good for another season . . . the fabrics and the furs are the best . . . and all in all, you'll find these coats quite perfect in every way.

Women and Misses will find them on our Third and Fourth Floors . . .

$49.50, $59.50, $69.50, $79.50, $85, $95, $110, $128, $138, $148, $158, 168, $178, $185.

Wonderful Values
IN OUR PRE-INVENTORY
CLEARANCE
of Our Entire Third Floor Stock
FINE CRYSTAL—GLASSWARE—LAMPS
MIRRORS—GIFT NOVELTIES
ARTWARES, ETC.—NOW
20% to 50% LESS
USE YOUR CHARGE ACCOUNT
R. Harris & Co.
F Street at 11th
Jewelers and Diamond Merchants for Over Half a Century

SPREAD OF CHINESE WAR ZONE IS FEARED

Continued from Page 1.

ties as fundamental in any structure of international relationships, and they are pleased with this indication that the new administration in the United States does not contemplate its denial.

France Welcomes Statement.

Paris, Jan. 17 (A.P.).—The statement today of President-elect Roosevelt upholding the sanctity of international treaties was welcomed in France, where it was stated in official quarters that it will be received with satisfaction and approbation.

Regarding the Sino-Japanese problem, it was stated that France's greatest interest is in supporting the sanctity of the treaties, and the principles of the League of Nations, at the same time striving for a solution acceptable to all concerned.

It was learned authoritatively that the visit last Sunday of J. Theodore Marriner, counselor for the American Embassy, to Pierre Cot, undersecretary for foreign affairs, was for the purpose of making clear that the American policy in the Far East is unchanged.

What Roosevelt Said.

New York, Jan. 17 (A.P.).—In one of his first declarations on official affairs, President-elect Roosevelt indicated to the world today a continuation of the American policy in the Far East crisis.

"American foreign policy must uphold the sanctity of international treaties," read the Roosevelt statement. The words were written out by him when asked by newspapermen to comment on reports from Washington of an understanding between himself and Secertary Stimson on continuation of the policy of nonrecognition of territory acquired in violation of treaties. Mr. Stimson first enunciated this program at the height of the Japanese-Chinese conflict last year.

Renewed activities in the Far East have revived the whole issue and it is believed this subject was gone over thoroughly at the recent Stimson-Roosevelt meeting. Sitting down at the folding table in his study, Mr. Roosevelt today borrowed pencil and paper from the inquiring newspapermen and wrote out the following statement:

Col. House Calls Again.

"Any statement relating to any particular foreign situation must, of course, come from the Secretary of State of the United States.

"I am, however, wholly willing to make it clear that American foreign policy must uphold the sanctity of international treaties.

"That is a corner stone on which all relations between nations must rest."

Col. Whitley Given Attache Post.

(Associated Press.)

Lieut. Col. P. Langley Whitley of St. Louis, now on duty with the 224th Infantry at Fort Benning, Ga., was ordered yesterady by the War Department to Belgrade, Yugoslavia, as military attache there and at Athens, Greece, and Bucharest, Roumania.

the NICKEL is REAL money again . . . .
Just look at the meal a few nickels will buy here

TODAY'S LUNCH
25c
ROAST LOIN OF PORK OR CHICKEN A LA KING
CHOICE OF VEGETABLE
COFFEE, TEA OR MILK
HOT BISCUITS and BUTTER
PRESS CAFETERIA
National Press Building
14th and F Street, N.W.

MENS WEAR WEST SINCE 1905
CLEARANCE
FRUHAUF SUITS
Sidney West, Inc.
14th & G Sts.
EUGENE C. GOTT, President

You Will Find
Genuine Oriental Rugs—
at the lowest prices in years in our Half-Yearly Sale.
W. & J. SLOANE
709 Twelfth Street

PETRO NOKOL
OIL BURNERS SAVE MONEY
Automatic Heating Corp.
1719 Conn. Ave. North 0627

DIAMONDS
A. Kahn Inc.
40 Years at 935 F St.
OPEN A CHARGE ACCOUNT

Insist on Getting Most VALUE for Your Dollar!
Specify Genuine
BLUE STAR
COAL
$8 Per Ton
Just Call
Walnut 8866
LEE HIGHWAY SERVICE
Rosslyn, Va.

ARMY AND NAVY MEN FAVOR HOOVER FIELD

Officials Say Gravelly Point Site Is Too Close to Bolling Grounds.

Washington-Hoover field was favored over Gravelly Point as a municipal airport site yesterday in testimony by high Army and Navy aviation officials before the parks and highways subcommittee of the Senate District Committee.

Concluding two days of hearings, the Senate subcommittee will meet in executive session later to decide what to do with the Bingham bills for converting the Washington-Hoover site into an adequate airport. Hearings on identical bills will open this morning at 10 o'clock before the House Committee on Public Buildings and Grounds.

Rear Admiral William A. Moffett, chief of the Navy Bureau of Aeronautics, yesterday testified Washington may be robbed of its only civil air terminal if Congress does not guard against financial failure of the Washington-Hoover Airport.

E. Trubee Davison, Assistant Secretary of War for Aeronautics, and Brig. Gen. Oscar Westover, Assistant Chief of the Army Air Corps, testified against development of the Gravelly Point site, holding its proximity to Bolling Field would make it a constant menace to planes landing and taking off from the two fields.

Representing the Washington Board of Trade, Clarence A. Miller said he favored the Washington-Hoover site as suitable to present needs.

3 Accused of Blackmail Against Wife of Banker

Cookeville, Tenn., Jan. 17 (A.P.).—Extortion charges were entered against three persons late today in connection with an alleged plot to obtain $21,000 from the wife of a Cookeville banker under threat of death to her, her husband and their 10-year-old daughter if she failed to comply with the demands.

Robert Leftwich, 23, of Buffalo Valley; his uncle, Guy Leftwich, 30, and Hobson Jackson, 34, both of Cookeville, held on warrants sworn by U. S. Deputy Marshal Morgan Stout, pleaded not guilty when arraigned before Commissioner D. H. Morgan.

Lilian Evanti, of Capital, Wins in Munich Concert

Munich, Germany, Jan. 17 (A.P.).—A distinguished concert audience in Town Hall tonight took kindly to a program of contemporary American music conducted by Ernest Hoffmann, of Boston.

In another concert Lilian Evanti, of Washington, D. C., a coloratura soprano, scored with a classical program and Negro spirituals.

$10,500 TO BE GIVEN 51 CONTEST WINNERS

Continued from Page 1.

der the chaperonage of leading social figures.

Every unmarried girl, excepting professional beauties such as actresses and artists' models, employes of The Washington Post and members of their families, is eligible to participate in these great awards. There is no cost or obligation involved. It is merely necessary to send or bring your photograph, or that of a charming friend, to the offices of The Washington Post. A coupon is printed elsewhere in this paper today upon which the necessary information may be filled in, or you may write the answers to the same questions on a separate sheet of paper if you prefer.

Photographs should be at least 8 inches by 6 inches in size and must have been made within the past twelve months. There is no age restriction, but because of the dignified position which the queen will attain it is suggested that entrants be at least 16 years of age.

Above the age of 16 the opportunity is equal regardless of years. The Washington Post and its affiliated newspapers are not searching for mere beauty, but for the charm of womanhood that may be as equally reflected by mature features as by the soft contours of young girlhood. Judgment will be based upon the loftiest ideals of character and loveliness as they are reflected from feminine faces to the photographic print.

To give readers of The Washington Post an impression of the feminine charm that is being brought to light by this intensive search, ten photographs of entrants in the contest will be published in The Post Sunday Rotogravure Section each Sunday for ten weeks, beginning January 29. In token of its appreciation for use of these photographs The Washington Post will pay $5 to the subject of each photograph so used—a total of $500.

It can not be too strongly emphasized that The Washington Post and its associated newspapers have no commercial interest in this search for 51 charming girls. The contest originated with the desire to add a special touch of beauty and charm to the ceremonies that will inaugurate the great international exposition at Chicago. Participation in the contest does not involve an entrance fee; there is no circulation scheme attached (it is not even necessary to buy a single copy of this newspaper to enter your photograph); there are no tricks nor jokers now or at any future date associated with this idealistic project.

Exclusive arrangements have been made with the Century of Progress Exposition by which The Washington Post and its affiliated newspapers have been charged with the responsibility of finding the 51 charming girls who, in all the world, are best fitted to represent a "Century of Feminine Progress."

It has seemed most fair and dignified to base the selections upon the calm consideration of impersonal photographs and so The Washington Post has adopted this method to assure equal opportunities for honor and financial reward to all.

● Dr. Gordshell's All-Healing Salve

Thousands of men and women have found Dr. Gordshell's All-Healing Salve a valuable remedy in the relief and treatment of boils, bone felons, burns, scalds, hemorrhoids, gathered breast, cuts, sores, poison oak, insect bites and skin eruptions. This time-tested remedy is a purely vegetable compound that is absolutely harmless. It is healing and soothing to the most delicate membranes, and has been used and recommended by physicians for over 75 years. Try this remarkable salve and be convinced. Just go to any drug store and ask for Dr. Gordshell's All-healing Salve. Then apply freely and watch results.

Three sizes—35c—70c—$1.40.

The Federal Diary

By GEORGE D. RILEY

DR. WILLIAM M. MANN, director, Zoological Gardens, Smithsonian, had just concluded a brief lecture on "Our Friends, the Animals." There was a deaf woman in the audience, not too deaf, however, to catch the last word of his subject. She approached him later and said:

Dr. Mann.

"I do wish you knew something about animals. They are our true friends."

Dr. Mann is a raconteur of rapid fire caliber. If you miss the point, it's your loss. It's there for you. And he's a true humorist, for real humor is spoken with a straight face and one never smiles at one's own yarns. A twinkle is permissible, but not a smile.

"Doctor, which do you think are the most popular creatures in the Zoo?"

"I'd say the reptiles. Next the monkeys. Then the bears."

The English are well known for their formalities. Dr. Mann was in British Guiana (and he's been on fifteen trips in 40 countries for the Zoo.) There was to be a function in the evening.

"But I have no formal clothes with me," protested the doctor.

"Well, all right," replied the Englishman. "We have another American here, too."

Youngsters were guests at Dr. and Mrs. Mann's home. Dr. Mann is famous as a cook.

"Did you ever hear of Mrs. Campbell who makes soup?" he asked a young visitor.

"Well, she makes better soup than I do, but I bake better beans than she does." He cooks beans three days. They then are ready to be served.

Mrs. Mann gives the doctor the run of the kitchen when he decides it's time to prepare a special dish.

Just now the dish is a South American Indian pepper pot, recipe from —you've guessed it. And most of the ingredients, all except the pork and the onions, come from the Southern Hemisphere.

Pictures, spears, whales' teeth and many other things are decorations in the Mann home. But let's save them for another story.

A goodly proportion of Agriculture's workers are women. But you wouldn't know it guessing by the names on the doors. There are no prefixes, just initials and names.

The names are none too easy to read, either, through the wavy glass. Too bad to obscure the names of those who do such fine work behind such uncertain glass.

FEDD got the drift. He had come all those miles just to get the drift and a gate. Generally the winner gets most of the "gate" but Fedd, the loser, in the first round, got the gate and many, many words that sounded like one long sentence.

The madamoiselle, she was insult. For Fedd's good, it was well she had no big brother. There might have been a duel, an old French custom. But it takes two to fight a duel and Swarmi was not even a prospect as party of the first part.

By this time Gus had finished his lunch and had thrown away the shoe box. A passing car, one of those right-hand drive motors, whizzed past and crushed the shoe box underfoot, with the boot in the left rear tire.

(Continued.)

THE TRAINED NURSE.

Dedicated to the faithful female attendants of Garfield, Homeopathic, Emergency and other hospitals of Washington, D. C., by Lindsay S. Perkins, Department of State.

Though modern scientific man
Be wise unto infinity,
He never did, and never can,
Dispense with femininity.

Though great the skill at his command
To heal the body and the mind,
For woman's presence, woman's hand,
A substitute he can not find.

When comes to me my gentle nurse
With snowy kerchief in her hair,
Methinks my sickness is no curse
While I am in her tender care.

Her home is in the halls of pain;
Her presence lights the gloomy ward;
The sufferer does not trust in vain
This true handmaiden of the Lord.

And oftentimes while others go
Their ways of ease and merriment,
She stays to soothe another's woe,
And so her fair young life is spent.

No fretful word her soul can vex;
Her face is stranger to a frown;
I hail her fairest of her sex—
An angel in a gingham gown!

In-Com-Co, we salute you on your latest issue. Too much can not be said about good department voices in printer's ink.

And in case you know it not already, by actual count, there are 5,001 windows in Commerce. We know, by actual count, arriving at the result by a mixture of algebra, calculus and trigonometry. And if all the elevators, 30 passenger and 5 freight, were placed end on end, they'd probably topple over.

The officers of Potomac Council, No. 208, National Union, were installed by Senator Arthur S. Brown, assisted by members of the District of Columbia executive board, on Monday evening, Henry J. Frank, 805 First street northwest, reports.

Those installed were Henry J. Frank, president; F. A. Davidson, vice president; I. Earl Smith, speaker; N. J. Kindsfather, ex-president; John E. Rhodes, financial secretary; M. J. Kindsfather, recording secretary; W. K. Hakton, usher; G. W. Lowe, chaplain; W. A. McCally, sergeant; M. W. Gregory, doorkeeper; John Petar, Morris Hole, and W. J. Plemons, trustees. A banquet and entertainment was held at Schneider's. John S. Rhodes was master of ceremonies.

Now about those Commerce windows again. It looks like Paul J. Croghan & Co. are hiding much of their light behind unwashed windows. There's no end to what this economy stuff will do to folks and their best efforts at efficiency. This thing of hiding light, so we often have to burn electricity. What price economy! Or are they quoting economy on the exchange today?

Dr. Paul Bartsch, Molluaks, National Museum, probably will leave Washington today for Tebo Yacht Bais, Brooklyn, to set sail aboard the yacht Caroline about Saturday with his party of explorers of the deep off Puerto Rico.

Dr. Bartsch will be 4 miles from land, but the land will be straight down. The party, to be gone two months or more, will spend a busy time.

Recently crop production employes formed a social organization, the Haymakers, so named on the suggestion of Miss Anne Kerby. Here is shown the first official poster for the Haymakers' dance.

That 1,500,000-candlepower airways beacon on exhibit on the fifth floor, Commerce, has a rival for radiation of light in Room 5415, to be exact. We know that the smile of Christine S Fox, secretary to Fred Neely, Aeronautics, is infectious and almost as bright as the beacon.

You'll remember the Federal Diary told before of the airways beacon and all the apparati, including the oscillograph, electric eye, course lights and all the rest used to make plane travel safer.

Understand they really granted copyright protection to the guy who wrote "Happy Days Are Here Again." Abuses even cloaked by copyright laws.

To L. J. Johrden, guard at I. C. C., is entitled very honorable mention. We asked him where we could find our friend Louis I. Doyle, Bureau of Service.

Without referring, as guards are wont to do, to the department directory, Mr. Johrden reeled it off:

"L. I. Doyle; you'll find him across the street in the Hurley-Wright Building, Room 1015." And sure enough, there was Mr. Doyle.

Thanks, Mr. Johrden, for the use of your memory.

IT'S more fun than riding in "a one-horse open 'slay'" to read the roll of Weather Bureau's basket ball team in the Y. M. C. A. Departmental League. F'instance, there are "Lightning" Alfred Tugman, "Droopy" George Belt, "Patience" William Mattice (coach), "Off-Form" Sidney Brown (captain), "Eagle-Eye" Gordon Dunn (manager), "Speed" William Pettit, "Sleepy" Edward Kessler, "Hard-Luck" Albert Showalter, "High Point" David Stevlingson, "Steps" Howard Wilson, "Dribbly" James Baldwin, "Old Swede" Warren Johnson, "Roller-Skate" Rabbitt, and least, but by no manner of means last, "Dirty" William Drawbaugh.

Having never before been represented in any form of athletics, but enthusiastic with it all, these men heard about a vacancy in the "Y" loop. Soon arrangements were completed, the boys had their togs, and then were convinced they were ready for the whistle. As was expected, they lost their socks in the first game, a bit outclassed, due to the fact that they had not been able to perfect team work. And we know the value of teamwork, behind the desk, at play and everywhere.

But you should see the gameness and pep Weather Bureau's team displays. It is remarkable. "But," as Capt. Brown tells us, "we'll be satisfied to win one or two games this year. Then probably next year the men will become more familiarized with each other's plays and we expect to be in the thick of it." Good luck, captain.

Belated congratulations to Percy C. Wilson, genial tec'nician, Navy Department, and Miss Nellie J. Tubbs, Hurley-Wright Stenographic Bureau, who has added Wilson to her surname.

A Post employe recommends for a citation the mail man who drives truck 16138 for his courtesy and efficiency. Said postoffice employe, making his rounds and collecting mail, saw The Post worker standing on the steps holding a letter in his hands. "May I mail this for you?" asked 16138, taking the letter and dropping it in his bag.

Yes, EGK, I. C. C., we're even now, unless perchance you're still a little ahead.

A constitution to govern all members in Washington and field offices was adopted yesterday by U. S. Employes' Compensation Commission Lodge, No. 39. A. F. G. E. Theodore J. King, president, appointed a committee, Miss Alida A. Baker, Raymond F. Belair, Mrs. Irene K. Bradley, Miss Viola E. Eggert, Royall W. Greene, Mrs. Yerba Hall and Jerry Gill, to plan the annual dance and card party to be held jointly with the U. S. Tariff Commission soon.

Movies of Commission employes on an outing at his summer home on the Severn River were shown by Dr. Frank M. Phillips.

Lloyd George Reaches 70.

Criccieth, Carnarvon, Wales, Jan. 17 (A.P.).—David Lloyd George, former leader of the Liberal party and a member of the House of Commons for 42 years, was 70 years old today. He celebrated the anniversary quietly at home.

Diary Hobby List

What's Your Hobby?

(This is the fifth of a series of articles prepared by the national committee on wood utilization in its effort to bring about the utilization of secondhand wooden containers, such as boxes, crates and barrels, now thrown away or burned.)

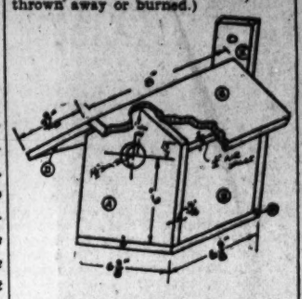

Bluebird houses should be located in sunlit orchards. The following pieces of lumber will be needed:

Two pieces 11-16 by 6¾ by 8½ inches for ends (A). Two pieces 11-16 by 6¾ by 5 inches for sides (B). One piece 11-16 by 4¼ by 8 inches for roof section (C). One piece 11-16 by 3 9-16 by 8 inches for roof section D). One piece 11-16 by 2½ by 10 inches (E). One piece 11-16 by 6⅜ by 6⅜ inches for bottom (F). Two butts (hinges). One hook and eye.

Shape ends (A) as shown. Bore 1½ inch diameter hole through the front end. Nail ends (A) to sides (B). Nail roof pieces (C) and (D) to end pieces. The front edge of the roof pieces should project 1½ inches beyond front end (A). Hinge bottom (F) to rear end of house. Nail (E) to rear end piece (A). The house may be covered with bark, if desired. Bluebird houses may be fastened to trees or fence posts, and should be 5 to 10 feet from the ground.

Dimensions and proper locations of homes for 27 different species of birds will be found in the booklet "You Can Make It for Camp and Cottage," published by the national committee on wood utilization.

Tomorrow—How to make a wren house.

Booklets, illustrated, entitled "You Can Make It," "You Can Make It for Camp and Cottage" and "You Can Make It for Profit" (for unemployed) can be obtained from Hobby Editor, The Washington Post, postpaid at 5 cents each, stamps or coin.

New York Jobless Aid Fund Is Sent Over Top

New York, Jan. 17 (A.P.).—The emergency unemployment relief committee announced today that its fund-raising campaign which began last fall had overshot its $15,000,000 goal by $26,000. The campaign was to have ended December 20, but was $1,000,000 short at that time and an extension was decided upon.

Former Gov. Alfred E. Smith, honorary chairman, told committee workers at a luncheon he "would rather see $15,000,000 handled by a committee such as this one than to see a much larger sum imposed upon the taxpayers."

New Mexico Professor Dies.

Albuquerque, N. Mex., Jan. 17 (A.P.).—Telfair Hendon, jr., 28, instructor in English at the University of New Mexico, died here today after a short illness and an operation for appendicitis.

for over-taxed Throats

.. Ingredients of Vicks VapoRub in Candy form

VICKS MEDICATED COUGH DROP

U Underwood & U Underwood

would like to have a word with those who intend to enter the contest to select the

★QUEEN★

of the Century of Progress International Exposition

AS true Washingtonians, we join The Washington Post in the hope that a young woman of the Capital City will be crowned "Queen of the Century of Progress International Exposition."

As experts in the art of catching with the camera that elusive thing called Personality, we are anxious to do our part in making the photographs that will give Washington young women their best chance to capture the prize. The only basis the judges will have for judgment will be a photograph.

And by that photograph, you either win or lose. So if you are going in—go in to win, and Underwood & Underwood will help you. For this occasion Underwood & Underwood make a special offer—a distinguished artist to make your portrait—three full size 7x9 Court of Honor Portraits—$10!

And—with our compliments, a special contest print to send to The Washington Post that complies exactly with all the requirements of the contest. Underwood & Underwood will help you win!

★ *See The Washington Post announcement with the full details of the contest elsewhere on this page*

UNDERWOOD & UNDERWOOD

1230 CONNECTICUT AVENUE

51 GIRLS

. . . . ARE WANTED!

$10,500

WILL BE AWARDED!

THE WASHINGTON POST, by exclusive arrangement with the Century of Progress, is seeking the 51 most charming girls in the world to become "Queen and Court of Honor" to dedicate the triumphal Century of Progress International Exposition at Chicago. Girls everywhere are invited to submit their photographs. All unmarried girls are eligible—excepting professionals, such as stage girls or artists' models.

The Washington Post will pay $10,500.00 in cash awards. There are three Grand Prizes—First $5,000.00, Second $3,000.00 and Third $2,000.00. Also 100 other cash prizes totaling $500.00. In addition all expenses will be paid, including transportation, hotel, entertainment and gowns.

This is not a "Beauty" contest. It is a competition to find the most charming girls in the world. Loveliness, gracefulness and character will form the basis of judgment. You may send in a photograph of yourself or any relative or friend. It costs you nothing. Use the coupon below or write the same information on another sheet of paper. For full particulars see next Sunday's Washington Sunday Post.

The Washington Post

"The Capital's Greatest NEWSpaper"

TRANSMITTAL COUPON

"QUEEN" Competition, The Washington Post,
Washington Post Building, Washington, D. C.

I submit the attached photograph to be entered in your offer of $10,500 in Cash Prizes to find a "Queen" and her "Court of Honor" to dedicate the Century of Progress International Exposition at Chicago and agree to abide by the rules published by you. I also grant to you the right to publish this photograph in any manner you may determine.

The name of the person in this photograph is.....

Her street address is .....

City .....State .....

Her occupation is .....
(State whether stenographer, clerk, school girl, home girl, &c.)

The color of her hair is: ☐ Blonde ☐ Brunette ☐ Titian

The color of her eyes is.....Weight.....Height.....

Submitted by .....
(Signature of person submitting photograph)

LIEUT. VAN WINKLE PAID HONOR AT RITES

Woman's Bureau Founder Is Eulogized at Funeral; New Jersey Burial.

Friends, relatives and coworkers, who during the career of Lieut. Mina C. Van Winkle, founder and former head of the Woman's Bureau of the Metropolitan Police Department, shared in the glory of her achievements, last night gathered in Hysong's funeral parlors, 1300 N street northwest, to pay her final tribute in death.

The small chapel was crowded to capacity. Those who knew Lieut. Van Winkle at the peak of her success came to honor the memory of one who set self aside so that others might profit by her efforts.

The brief and simple services were conducted by the Rev. Carl C. Rasmussen, pastor of Luther Place Memorial Church. Following readings from the Book of Psalms and several religious passages, he spoke of her life and those she left behind.

"A great life has come to conclusion," Mr. Rasmussen said, "but death is swallowed up in victory. Her life speaks for itself and labor is not in vain in the Lord."

Among those who stood in silence, heads bowed in a lasting tribute to a colorful figure, were former Chief of Police Henry G. Pratt, Miss Ann Evans, daughter of the late Inspector Evans, of the Detective Bureau; Maj. Ernest W. Brown, present head of the department, and Inspector L. I. H. Edwards, executive officer of the force. Condolences were received from Lord and Lady Astor.

Lieut. Van Winkle, who died Monday following a protracted illness, will be buried in East Orange, N. J.

Lehman Signs Measure Looking to Beer Return

Albany, N. Y., Jan. 17 (A.P.).—Gov. Lehman tonight signed a bill creating a commission to prepare for sale of beer and liquor in New York State in event Congress changes the National prohibition laws.

He appointed seven members of the commission, one of them a woman. The Legislature will name two others and the commission as a whole will select its own chairman. The signing took place in the executive offices a few hours after the "beer commission" bill passed the Assembly. The Senate passed it last night.

Louis Comfort Tiffany, Artist, Succumbs at 85

New York, Jan. 17 (U.P.).—Louis Comfort Tiffany, artist and creator of some of the world's most famous stained glass windows, died at his home here tonight in his Eighty-fifth year.

He was the son of the famous jewler, Charles Lewis Tiffany.

House Member's Widow Dies in Bath

Mrs. Sadie I. Finnerty Is Survived by Son, Who Is Lawyer Here.

Mrs. Sadie I. Finnerty, widow of John F. Finnerty, of Chicago, former representative at large from Illinois, was found dead in the bathtub of her New York apartment yesterday, according to the Associated Press.

A son, John F. Finnerty, jr., an attorney, has offices here at 815 Seventeenth street northwest. His home is at McLean, Va.

Mrs. Finnerty, who was 65, had been under a nurse's care for two years. An autopsy was ordered to determine cause of death.

RITES FOR CAPT. MOODY.

Full Military Honors Will be Accorded Former Mathematician.

Full military honors will be accorded Capt. Roscoe C. Moody, U. S. N., who died Saturday in Boston, when he is buried at 11 a. m. today in Arlington National Cemetery. Capt. Sydney K. Evans, chief of the Navy's Chaplin Corps, will officiate. Classmates of Capt. Moody will be honory pallbearers.

Capt. Moody was head of the department of mathematics at the Naval Academy during the World War. He served abroad the U. S. S. Indiana during the Spanish War. He was retired October 1, 1927. The widow, Mrs. Mae A. Moody, of Newton Center, Mass., survives.

MARION G. CARTER FUNERAL

Former Trolley Superintendent Will be Buried Today.

Funeral services for Marion G. Carter, 49 years old, an employe of the Washington Railway & Electric Co., who died unexpectedly Monday morning, will be held at 2:30 p. m. today from his late residence, 1300 Trinidad avenue northeast.

Mr. Carter had been employed by the railway company since 1905. He was superintendent of the company's car barn at Fifteenth and H streets northeast since 1923. He is survived by the widow, Mrs. Lillian Carter; two children, Caroline B. and Marion G. Carter, jr., of Washington, and a brother, E. F. Carter, of Raleigh, N. C.

MRS. THOMAS CRACK DIES.

Ballston Resident Was Active in Church and Civic Affairs.

Mrs. Thomas J. Crack, 42 years old, a resident of Ballston, Va., for more than 24 years, died yesterday at Georgetown Hospital, following a short illness.

Mrs. Crack was an active worker in St. Charles' Catholic Church of Clarendon, the Daughters of Isabella, and the Arlington County Democratic Woman's Club.

She is survived by her husband, Thomas J. Crack, county policeman; two daughters, Florence Crack and Agnes Crack, and one son, Richard Crack, all of Ballston.

Funeral arrangements will be announced later.

666
LIQUID - TABLETS - SALVE
Insurance
If you will take 666 Liquid or Tablets and place 666 Salve in nostrils every morning until March 1, 1933, and you get sick during the time, your Druggist will return your money. Send us your Testimonial.

TAKES HIS FIRST PLANE RIDE

Associated Press Photo.

Auguste Piccard, who has been nearer the heavens than any man, yesterday had his first airplane ride. The Swiss scientist, whose explorations of the stratosphere were made from a balloon, was persuaded to take a flight over the city in an autogiro, which he had previously christened at Washington-Hoover Airport. The aircraft was the first autogiro of the transport cabin type to be launched and is owned by Henry L. Doherty, president of the Florida Year-Round Clubs. The photo shows the christening. Left to right, Rear Admiral William A. Moffett, Col. Clarence M. Young, of the Department of Commerce; Mr. Doherty and Dr. Piccard.

Hours of Work Cut Sought at Geneva

Governmental Delegates to Parley Hold It Would Assist Jobless.

Geneva, Jan. 17 (A.P.).—With the close of general debate on proposals for a 40-hour week, governmental delegates to the International Unemployment Conference today submitted a resolution supporting reduction of hours of work as a contribution to decreasing unemployment. They proposed "some international arrangement" to maintain the standard of living for workers.

This program differed from that of the workers' group, which demanded the 40-hour week with present wage levels maintained.

J. ORMOND STONE IS KILLED BY CAR

Continued from Page 1.

wire chief of the Clarendon division. They were on their way to Warrenton, Va., to conduct a class of employes of the plant department in that section.

Dr. Fred Swetnam, acting county coroner, conducted an investigation and ordered Howard held for preliminary hearing before Judge Paul E. Brown, of the Fairfax County trial justice court, tomorrow morning. Bond was fixed at $1,000.

Mr. Stone was born in Pekin, Ill., January 11, 1847, and studied astronomy at the University of Chicago. He was assistant director of the United States Naval Observatory from 1870 to 1875; director of the Cincinnati Observatory, 1875 to 1882; professor of astronomy at the University of Virginia, and director of the Leander McCormick Observatory, 1882 to 1921, and retired on the Carnegie Foundation.

During his active astronomical career, he made numerous noteworthy observations and wrote many articles and scientific papers.

He is survived by two sisters-in-law, Miss Grace and Miss Elizabeth Brennan, with whom he lived. His wife, Florence Brennan Stone, died about a year ago.

Funeral services will be held in the Southern Methodist Church at Centerville tomorrow, the Rev. Herbert A. Donovan, rector of the Zion Episcopal Church at Fairfax, and the Rev. Royal A. Price, pastor of the Methodist Church, conducting the services. Interment will be in Centerville Episcopal Cemetery.

MRS. L. M. HAUSPURG DIES

Mrs. Leah Marie Hauspurg, wife of Walter Hauspurg, of 507 Wolfe street Alexandria, died Monday night in Alexandria Hospital.

Besides her husband she is survived by one daughter, Miss Becky Myers; her mother, Mrs. Sarah Green, and a sister, Mrs. Emma I. Tilton. Funeral services will be held at 1:30 p. m. tomorrow at the home, conducted by the Rev. Ernest W. Aaron, pastor of Methodist Episcopal Church South. Burial will be in Bethel Cemetery, Alexandria.

Camalier & Buckley
OUR
50%
Inventory Reduction
SALE
Ends Saturday
A LAST opportunity to secure personally selected, high grade gifts—luggage and hand bags at one-half their true value.
WHILE there is a lot of loose talk going the rounds about low prices, remember that in most cases it is a reduction in quality. High grade, carefully made merchandise is still demanding the attention of careful purchasers.
Camalier & Buckley
Fine Leathergoods
1141 Connecticut Ave.
2 doors above The Mayflower

Powder-Ship Crew Of 24 Is Rescued

Cause of Sinking of Italian Steamer Near Africa Is Mystery.

Naples, Italy, Jan. 17 (A.P.).—The motor ship Neptunia, arriving today from Buenos Aires, brought news of the rescue of 24 officers and men of the powder-laden Italian freighter Koefia, which sank in the Mediterranean near Oran, Algeria, Monday.

The cause of the sinking was not learned. The captain of the Neptunia received an S O S message from the Koefia saying she was sinking and that the captain and all members of the crew were taking to lifeboats.

The Italian steamer Kavi sent a wireless message to the Koefia from a nearby point saying she was rushing to the aid of the distressed ship, but later the Kavi was advised that everyone on the Koefia had been saved and would be landed at Casa Blanca, Morocco. The Koefia, which was of 2,300 tons, belonged to a Naples firm and was en route from Folionica, Italy, to Amsterdam.

Radio Antitrust Suit Dismissed in Missouri

Kansas City, Jan. 17 (A.P.).—Settlement of the radio patent fight of the Grigsby-Grunow Co. of Chicago against the Radio Corporation of America and affiliated concerns was announced here today with the dismissal of a $30,000,000 antitrust suit.

All parties to the suit, brought by the Grigsby-Grunow Co. in Federal court in June, 1930, agreed to the dismissal, in a stipulation based on a settlement concluded December 30 in Westchester County, N. Y.

MAJ. GEN. RICKARDS DIES.

First Chief of Militia Bureau and World War Veteran Was 71.

Maj. Gen. George Collins Rickards, first chief of the Militia Bureau, died on Sunday at Oil City, Pa., according to word received at the War Department yesterday. He was 71.

Gen. Rickards was a pallbearer at the funerals of President Harding and the Unknown Soldier.

During the World War he served in France in command of the Fifty-sixth Brigade of the Twenty-eighth Division in the Argonne. He held the Distinguished Service Medal. Gen. Rickards served as head of the Militia Bureau from 1920, when it was created, to 1924.

NEURITIS
?
■ Neuritis (inflammation of nerves) is one of the nasty tricks that excess uric acid can play on you. Others may be: itching skin spots, stiff joints, rheumatic twinges.
If you have seen your doctor about any one of these troubles, he has probably warned you about caffeine. This drug, found in ordinary coffee, often produces uric acid.
But don't take that as a farewell to coffee. You can keep drinking coffee, good coffee, with no fear of caffeine.
Make a two-weeks' test of Kellogg's Kaffee-Hag Coffee (97% caffeine-free). Enjoy this delicious blend of finest Brazilian and Colombian coffees. Your taste will never know that the caffeine has been removed. Two full weeks should make a big difference. Try it.
Ground or in the Bean . . . Roasted by Kellogg in Battle Creek. Vacuum packed. Buy it from your grocer. Satisfaction guaranteed, or money back.
Sign, Tear Off and Mail This Coupon Now!
Send 15 cents in stamps for a can of Kellogg's Kaffee-Hag Coffee and a booklet on coffee and health. Use this coupon.
KELLOGG CO., Battle Creek, Mich.
Please send me a can of Kellogg's Kaffee-Hag Coffee (97% caffeine-free) and booklet. I enclose 15c in stamps.
86U1.18
Mr.
Mrs.
Miss
Street
City
State

BRITISH TOOK PLANS, U. S. EXPLORER SAYS

McKinley Charges Balking of Proposed Flight Over Everest.

New York, Jan. 17 (A.P.).—Capt. Ashley C. McKinley, American explorer, declared today that a British expedition appropriated his plans to conquer the world's loftiest peak—Mount Everest—in India-China.

Told he would find it easier to obtain British permission for the flight if he included a Briton in his party, Capt. McKinley said he designated Col. L. V. Stewart Blacker as his representative in London and has now learned that Col. Blacker has switched to an all-British expedition.

Capt. McKinley, sitting in his midtown office, declared that while in London last January to arrange for the flight he met Col. Blacker, took him into his confidence regarding details of his proposed flight, and now learns that those details have been incorporated in the British expedition's plans.

As a result, Capt. McKinley said, the United States has been eliminated from what promises to be the outstanding aerial conquest of the year.

Capt. McKinley, who flew with Admiral Richard E. Byrd over the South Pole, tinged his words with bitterness as he declared he "never expected the treatment in this etaoishrdlu the treatment I received in this case."

"They obtained from me the details of my flight over the summit of Mount Everest under the guise of assisting me with my preparations," he said, "and then when I came back to the States, they organized an all-British expedition to beat the Americans to it. It may be ethical, but I can not see it."

His own expedition had been prepared to leave within six weeks from the time permission was granted, he said, adding that he had hoped to start before the end of 1932. The plane was practically finished, and the pilot, Lieut. Alford Williams, was selected.

Mermoz, Atlantic Flier, Hops From Natal to Rio

Rio de Janeiro, Brazil, Jan. 17 (A.P.).—Jean Mermoz, who took off this morning from Natal, Brazil, after completing a flight yesterday across the South Atlantic, landed here at 6:40 p. m. today.

Mermoz, who was accompanied by six passengers, landed in a downpour of rain. He was escorted to the airport by military planes, and was welcomed by the French Ambassador, officials and several thousand people. He averaged more than 220 kilometers an hour on the flight today despite adverse winds.

TAX CUT PROPOSED FOR D. C. BEER BILL

Continued from Page 1.

and to make jail sentences mandatory for violation of provisions of the bill. He tried vainly to get Lusk to admit that 3.2 per cent beer is intoxicating.

"I don't know," Lusk told him. "I am a product of prohibition and was brought up on gin."

Both Charles E. Sands, of the Hotel and Restaurant Employes Alliance, and Dr. F. W. Buck, of the Federal Dispensary Tax Reduction League, favored beer for the District, but thought a $2.50 a barrel local tax too steep.

Mrs. H. Wellen Fisher, president of the Women's Council of the Washington Federation of Churches, made the first statement for the drys. She deplored the fact that "the District of Columbia should aspire to lead the Nation back to sottishness and to the infinite vulgarity which liquor always brings with it."

More than 100 persons crowded into the House Office Building caucus room to hear the testimony. Occupying front seats were Bishop James Cannon, jr., and Canon William Sheaf Chase, leaders in the prohibition cause.

Chairman Palmisano, who made clear that his favorite drink was "sarsparilla," differed with Mrs. Fisher's views that liquor "has contributed to the moral, intellectual and material deterioration of the people."

He said that when he was young boys who had been drinking were not tolerated by girls at a dance.

"Now unless you have a bottle they won't tolerate you," he said.

ACCUSES BRITISH

Wide World.
CAPT. ASHLEY C. McKINLEY.

TELEGRAPHIC DISPATCHES

Hollywood, Calif., Jan. 17 (A.P.).—Lee Tracy, motion picture actor, collapsed at his studio yesterday and physicians at the hospital to which he was taken said he was suffering from influenza. They informed him he would have to remain in bed at least two weeks. Work on the picture in which he was engaged was suspended.

San Francisco, Jan. 17 (A.P.).—The disappearance at the Rebel Cork Benevolent Association ball of what was represented to be a piece of the famous Blarney Stone in Ireland set the Gaelic section of the San Francisco police force on a determined hunt today.

Sunbury, Pa., Jan. 17 (A.P.).—Regardless of how the passengers feel, Commissioner Harvey E. Miller says this speeding of railroad trains has got to stop. If it doesn't, he warned, the crews will be arrested. Even freight trains are offenders, he said, adding that one of the latter recently was clocked passing a given point in 25 seconds.

Tulsa, Okla., Jan. 17 (A.P.).—Mrs. Willia Carter had her son, John, 26, arrested and charged with larceny, because, she said, she loves him. She said he stole her sewing machine and a larder of groceries.

Bill in Tennessee Asks Execution of Kidnapers

Nashville, Tenn., Jan. 17 (A.P.).—Kidnaping for ransom, now punishable by a two to ten year prison sentence, would bring a penalty of death in the electric chair under a bill prepared for introduction in the Tennessee Legislature today by Representative Walter White.

"I'm taking this drastic step," White said, "largely because of the kidnaping of the Lindbergh baby."

BARRICADED YOUTH SHOT BY POLICEMAN

Sent to Gallinger Hospital After Holding Off 12 for Two Hours.

Booked on charges of assault with intent to kill, Richard Mason Sudduth, 20, was being treated at Gallinger Hospital last night for a bullet wound in the neck, suffered yesterday when he barricaded himself in his home at 1219 K street southeast, and defied police to approach, leveling a revolver at them.

Sudduth ran into his house and held off police for two hours after he allegedly had threatened Policeman John E. O'Neal, when O'Neal arrested Thomas Elwood Drury, 21, of 304 Tenth street southeast, while Sudduth was talking to him.

The injured man was said to have attempted to fire at O'Neal several times, but his revolver did not discharge. The policeman placed Drury under arrest and called for reinforcements. About 12 officers stationed themselves around the house and O'Neal seeing Sudduth through a crack in a partly closed door, fired and struck the youth in the neck, the bullet piercing the door.

Detective Sergt. J. Wolf and his wife, who is Sudduth's sister, accompanied by several detectives, finally succeeded in disarming him. He was taken to Gallinger. Police of the Fourth Precinct placed the assault charges against him. Charges of investigation were placed against Drury.

Wife-Slaying Teacher Is Sentenced to Chair

Marshall, Ill., Jan. 17 (A.P.).—Hubert C. Moor, Robinson, Ill., school teacher convicted here last Saturday of the murder of his wife, was sentenced today to die in the electric chair at the Southern Illinois Penitentiary, at Chester, February 24.

Sentence was pronounced by Judge Charles A. Shuey, who presided at the trial. Moor was asked if he had anything to say, but replied that he did not.

Card Sharp Bill Passed.
(Associated Press.)

The Senate yesterday passed and sent to the White House a bill by Senator Robinson (Republican), Indiana, setting up heavy fines and prison sentences for card sharps operating on railroad trains.

ROUND TRIP
$10.50 TO BOSTON
Frequent Service, De Luxe Coaches with Hot-Water Heat, Reclining Chairs, Free Pillow and Porter Service—via
The Short Line
NEW BUS TERMINAL
633 F St. N.W., Di. 4224

WHAT a thrill for mother and son to make these voice visits regularly by telephone!
Thousands of families have found this way to bridge the gap between home and college. It is the modern and economical way of making visits.
It's simple, too! Usually the operator completes the call while the line is held.
NOTE: Calls from the children at school will be reversed to the home telephone if requested.
MOTHER SAVES STEPS
Notice the *extension telephone* on the second floor? Mother had it installed to save running downstairs to answer the telephone. She says it is worth a whole lot more than the few cents a day it costs.
NOTHING GIVES SO MUCH FOR SO LITTLE
For an Extension Telephone
Call MEtropolitan 9900
THE CHESAPEAKE & POTOMAC TELEPHONE CO.
723 13th STREET N. W. (BELL SYSTEM)

The SHOREHAM
Friday & Saturday
January 20 and 21
Again Brings to Washington
A Magnificent New York
MUSICAL REVUE
A Continuous 2-Hour Show
CAST OF 50 ARTISTS
DIRECTION OF HELEN DEAN POLKA
20 ZIEGFELD-CARROLL "Glorified American Girls"
BARON SURIANI and MADEMOISELLE MONETTE Famous International Dancers
THE HOLLYWOOD HORSE Comedy Number
PEGGY HANLAN Musical Comedy Stars
ARNOLD GLUCK Operatic and Musical Comedy Tenor Baritone
4 SPECIALTY DANCERS
With the finale direct from Cuban Success
"A NIGHT IN HAVANA"
FELO *and* CHARLOTTE
Cuba's Most Sensational Rhumba Dancers with their
CUBAN RHUMBA ORCHESTRA
of 8 musicians and singers with entire cast
DINNER AND SUPPER DANCING
8 P. M. Each Evening—Show Starts 10:30 P. M.
Maxim Lowe's Glistening Costumed Orchestra With Barnee
Dinner and Supper Dancing
Starting 8 P. M. Each Evening
FRIDAY
A Special Dinner, $3.00 including cover and tax. Without dinner, $1.50 cover plus tax.
SATURDAY
A Special Dinner, $3.50 including cover and tax. Without dinner, $2.00 cover including tax.
Reservation by "ROBERT" at The Shoreham Hotel—ADams 0700
CONNECTICUT AVENUE AT CALVERT

The Washington Post.

THE WASHINGTON POST CO.
Washington, D. C.

MEMBER OF THE ASSOCIATED PRESS.
The Washington Post is a member of the Associated Press, receiving the complete service of the world's greatest news-gathering organization.
The Associated Press is exclusively entitled to the use for republication of all news dispatches credited to it or not otherwise credited in this paper, and also the local news published herein.

TERMS OF SUBSCRIPTION.
Delivered by Carrier in Washington.

Daily, Sunday included, one year	$8.40
Daily, Sunday excepted, one year	6.00
Sunday only, one year	2.60
Daily, Sunday included, one month	.70
Daily, Sunday excepted, one month	.50
Sunday only, one month (with four Sundays)	.20
Sunday only, one month (with five Sundays)	.25

BY MAIL, PAYABLE IN ADVANCE.
(Maryland and Virginia.)

Daily and Sunday.	Sunday Only.	Daily Only.
One year..$10.00	One year....$4.00	One year..$7.00
Six months. 5.00	Six months.. 2.00	Six months.. 3.50
One month. .85	One month.. .40	One month. .60

ALL OTHER STATES.
(Mexico and Canada, Incl.)

Daily and Sunday.	Sunday Only.	Daily Only.
One year..$12.00	One year...$5.00	One year..$8.00
Six months. 6.00	Six months. 2.50	Six months. 4.00
One month. 1.00	One month.. .50	One month.. .75

All Subscriptions by Mail Payable in Advance.

New subscriptions for The Post or renewals will not be accepted unless payment accompanies the order. Remittance should be made by draft, checks, post-office orders, registered letters or express orders, payable to The Washington Post.

Entered at the Postoffice, Washington, D. C., as second-class mail matter.

National Advertising Representative—PAUL BLOCK and Associates. Park-Lexington Building, New York; Palmolive Building, Chicago; Little Building, Boston; General Motors Building, Detroit; Guarantee Trust Building, Philadelphia; Russ Building, San Francisco; 1151 South Broadway, Los Angeles.

Wednesday, January 18, 1933.

THE BUDGET DILEMMA.

Congress is not expected to pay much attention to President Hoover's plea for a balanced budget, but his message unquestionably represents public opinion throughout the country. "The great problem before the world today", says the President, "is a restoration and maintenance of confidence." Uncertainty will prevail until the Government puts is finances in order. Yet Congress is doing virtually nothing to balance the budget.

President Hoover does not speak in a partisan or selfish tone. Within six weeks his responsibility will be terminated. A President in a vindictive mood might be indifferent to the gigantic problems that are piling up for his successor. But Mr. Hoover pleads with Congress to correct this deplorable situation before his successor takes over the helm. "One of the most helpful contributions which the Congress and this administration could give to the next administration", he says, "would be to enable them to start with the Federal budget in balance and the Federal finances in order".

The House of Representatives has made a gesture toward reduction of expenditures. But many of the items which it has eliminated will have to be replaced in deficiency bills. Increases amounting to $58,000,000 have been allowed in other items. President Hoover calculates that the five appropriation bills approved by the House or its committees would result in the expenditure of $35,000,000 more than his budget recommendations. Unless the Senate makes drastic cuts the 1934 budget will be left out of balance by upwards of $700,000,000.

There is only one place where substantial savings might be effected, in addition to those recommended by the executive budget. That is in the Veterans' Administration. But it is apparent that Congress has decided not to curtail the payment of doles to former soldiers who have no legitimate claim upon the Government. Hence the budget can not be balanced, except by new taxes.

Both President Hoover and President-elect Roosevelt have suggested means of raising additional revenue. Congressional leaders have flouted both proposals for political reasons. They refuse to meet the issue. Indeed, they aggravate the situation by moving to destroy the reorganization plan which would pave the way for new economies.

Failure of Congress to balance the budget at this session will delay national recovery and force Mr. Roosevelt to call an extra session soon after March 4. In the meantime the budgetary situation is likely to grow worse rather than better. Some time Congress must meet the issue, and the longer it delays the more difficult it will be. Every rule of reason and common sense urges the House to go forward at this session with a revenue-raising program, and to avoid any further extravagance.

EXPENSIVE CHEAPNESS.

Patronage of home industries is not always merely a question of patriotism. It may also be a matter of sound economy. A striking instance of this is seen in the case of imported electric bulbs. Approximately 80,000,000 light globes entered the American market last year from Japan. These globes sell for ten cents in many American stores, while those of American manufacture are double that price. The purchase of the lower priced lamps is by far the greater extravagance. Even if the imported lamps were given away it would be cheaper to use the American bulbs.

A study made by the department of electrical engineering of the University of Pittsburgh shows that it costs $1.10 more to operate a 50-watt Japanese lamp during its life of about 1,000 hours than it does a similar American-made lamp over the same period. Tests indicate that the electric light bill would be 44 per cent higher if Japanese bulbs were used in place of those manufactured in the United States. The power consumption of the Japanese lamp is given as 1.63 watts per candle power, while that of the American bulb is 1.13 watts.

The imported lamps have made great inroads upon the American market, not only in the field of illuminating bulbs, but also in the various lines of midget lights used for decorative effects, particularly for Christmas trees. As early as 1928 the small colored lights brought from the Orient amounted to 27 per cent of the domestic consumption. The General Electric Co. sells about 34,000,000 of these little lamps yearly in the United States, and Westinghouse about 14,000,000. It is estimated that 54,000,000 Japanese Christmas tree lamps were imported last year. General Electric reports that as a result of this dumping it has been compelled to close its decorative lamp factory at Cleveland, consolidating it with the regular illuminating lamp factory in Newark, and has also abolished its small lamp factory in Buffalo. These are specific illustrations of the necessity of protecting American industry from the competition of cheap labor and depreciated currencies.

PROVIDING FUTURE GRIEF.

By Democratic and insurgent Republican votes the Senate has overridden the President's veto of the Philippine independence bill, and the measure is now law.

The legislation is so worded that after the Filipinos have taken certain action the United States will not be in a position to reconsider the decision that has been made. Its responsibility in the islands during a long transition period will be dependent upon circumstances beyond its control. After independence has been attained the United States will still bear moral responsibilities of a grave character, with no authority to guide Philippine policy in such manner as to avoid international complications.

The economic provisions of this legislation are guesswork, resting solely upon hope. If the guess of Congress should prove correct, the Philippines may become economically independent, and therefore better fitted to undertake political independence. If the guess should be wrong, the collapse of the Philippine economic system will compel the United States to resume control over the islands or give way to some other power.

It is well known that the primary purpose of this legislation is to destroy Philippine competition with domestic products in this market. The act is in reality for the benefit of Americans, and premature independence is offered to the Filipinos in place of the economic benefits which they now enjoy. Doubtless they will accept the change, believing in their own capacity to maintain both economic and political independence.

The racial antagonisms in the islands, the lack of economic equilibrium, the instability of the Filipino character, and the contiguity of vast clashing forces in the Far East all portend the failure of the plan adopted by Congress to bring about withdrawal by the United States from the Orient. The law totally ignores factors which would command the first attention of statesmen.

Thus another chapter full of grief and mischief is outlined for the next decade or two in the history of the United States.

TO CUT ARMAMENT COSTS.

A new approach to the disarmament problem is offered by Senator Watson, in a resolution laid before the Senate. Mr. Watson takes note of the objections raised against all other disarmament proposals. His resolution is a conscientious effort to overcome those objections and to lay before the world powers a program that is both practical and fair.

Soviet Russia, which has the largest armed forces in the world, has ironically suggested complete universal disarmament. That is absurd and insincere. Premier Mussolini asked for a 50 per cent reduction in world armaments. His proposal was too drastic to be praeticable. President Hoover recommended a one-third cut in all arms, but even this suggestion was put on the shelf by the militaristic powers. Great Britain, Japan and France set forth disarmament programs that were discarded because each plan would have given its proponent special advantages. Thus the disarmament tangle has grown more complicated and nothing has been accomplished.

Senator Watson suggests that each nation reduce its expenditures for armaments by 5 per cent for 10 years. That would mean a total reduction of approximately 41 per cent in the aggregate. It would save taxpayers nearly $2,000,000,000 annually at the end of the period, without upsetting the present relationship of military budgets. The reduction would apply to personnel of military, naval and air forces, to expenditures for military, naval and aircraft establishments, equipment and materials that might be used for war purposes.

This plan should prove more acceptable to European powers than President Hoover's proposal, because it would allow each country to concentrate its expenditures on defense preparations that meet its peculiar needs. It would make no attempt to abolish some weapons and preserve others, or to allot arms of the various types to the different powers. It would not discriminate against the United States by limiting expenditures of the American Army and Navy to the same level existing in France or Japan, where the costs of war materials and personal services are much lower. The percentage measuring rod would be applied to every national defense budget in its own terms.

Nevertheless, Senator Watson's plan would encounter some practical difficulties. Some countries might compel their citizens to undergo military training without compensation. In this way they could defeat the purpose of the proposed treaty without violating its letter. Large conscript reserves could be built up at small cost under the compulsory system.

Some exception doubtless would have to be made for Germany under Senator Watson's plan. That country is supposed to be disarmed at present. Its armed force is only large enough, according to the theory on which it was created, to serve as a domestic constabulary. In view of the unsettled state of affairs in the Reich it might be unwise to reduce its military allowance by 41 per cent in the next ten years. Yet if an exception were made for Germany, France would not be inclined to join the movement.

Japan has enormously increased its expenditures for what is termed "national defense." Even if that country should be willing to make a reduction of 5 per cent for the next ten years it would have an advantage over other nations because of the high pinnacle from which its reducing would begin.

Senator Watson's plan may serve as a basis for discussion when conditions become more settled. But at present the world is in no mood for disarmament. Even the excessive burden of taxes will not induce the nations to disarm to any appreciable extent so long as war is threatened in the Far East. It is well to keep the problem of disarmament alive, but present trends do not warrant hope for effective action within the near future.

DOUBLE TAXATION.

Double taxation is always reprehensible, but in times like the present it may become intolerable. American citizens are afflicted by two, three, four or five different tax levies. Since the depression began each unit—Federal, State and local—has been scrambling to find new sources of private wealth and income to tap.

A House committee is studying double taxation. In a preliminary report it notes 326 cases in which two or more governmental units levy taxes on the same object or income. The demand for revenue has caused the Federal Government to invade fields of taxation heretofore reserved to the States. Likewise the States have invaded tax fields of the Government. The result is discrimination against certain groups of taxpayers.

Many abuses arise under the gasoline tax. Every State in the Union had made use of this source of revenue before Congress imposed a levy of 1 cent per gallon on gasoline last July. Now as many as four distinct taxing units are drawing funds from the sale of motor fuel. Counties and cities could not resist the temptation of soaking the motorist when the States found him to be an easy victim. State gasoline taxes alone raise more than $500,000,000 annually, aside from local and Federal levies. In Harrison County, Miss., every gallon of gasoline sold is taxed 10 cents, the money being divided among the State, county and Federal governments.

Income taxes become a great burden when imposed by the States as well as the Nation. In some States 75 per cent of all incomes in the highest brackets goes into governmental coffers. Such exorbitant levies discourage enterprise by absorbing the capital that should go into productive industry and business. Inheritance and estate taxes are also used by both the States and the Federal Government, with consequent discrimination against property owners.

Double taxation extends to a large number of smaller items. In some States cigarettes are taxed at 275 per cent of their price. Eighteen States have sales taxes, thus imposing levies on many commodities that also pay excise taxes to Uncle Sam.

Aside from the demand for lower taxes the most urgent need of the people along this line is equalization of the tax burden. Cooperation between the States and the Government is essential to avoid the piling of excessive imposts upon one group of citizens. President Hoover planned to call a tax conference on this problem, but he has apparently decided to leave it to his successor. Since cooperation between the States and the Government is a major point in President-elect Roosevelt's program, it is to be hoped that he will carry out this project after March 4.

"But words, if words are wise, go on and on," says a poet who never visited the Senate.

What this country needs is not a rubber dollar, but fewer rubber stamps.

HAIR

From the New York Sun.

Russia may well be dubbed topsy-turvy land in view of its discovery that the natural covering of the head can be used as an artificial protection for the feet. Russian craftsmen are turning human hair into felt boots, and a brisk demand exists for the raw material. Barbers are spurred on to collect it by offers of rewards in the form of vacations at special rest homes.

An ingenious American dealer found another method of cashing in on hair. He offered male motion picture stars a certain sum for the clippings of their next haircuts. These clippings, attached to photographs, he sold to feminine devotees of the film for $10 and upward a package. Long flaxen hair from anybody's poll was highly valued in England in the sixteenth century; it was bought from the head for ten shillings an ounce. The popularity of periwigs in the eighteenth century resulted in the heads of entire Devonshire families being let out at a yearly rental. In ancient Gaul hair was so highly esteemed that cutting it was used as a punishment. The royal family of France held it a privilege to wear hair artfully dressed and curled. Pope Anicetus forbade the clergy to wear long hair. The Russians could have made innumerable pairs of felt boots with the hair cropped austerely from the polls of the Roundheads during the civil war in England and the protectorate of Cromwell had the process been known in those days.

Neighborhood Competition.

POST HASTE

The league is having some difficulty in finding a way to kick Japan out of Manchuria without hurting her feelings.

A Hyde Park tip causes senators to consider limiting allotment benefits to wheat and cotton. Cut out one more line and make it perfect—the enacting clause.

The Senate didn't find the sugar-coated independence bill so hard to swallow after all.

If there is anything Mr. Rainey didn't promise to be a czar about if elected Speaker it will be covered in his next speech.

Secretary Mills' swan song on taxation probably will not receive a congressional medal until the Seventy-fourth is in session.

Babe Ruth is a hold-out. The idea of the King of Swat getting less than a mere President seems to him like a holdup.

If Germany has to go through another election, that Hitler back talk from Lippe will prove expensive.

Opposition to a minor sales tax that would exclude food and clothing and advocacy of a wheat and cotton bonus of nearly 100 per cent is still in the lead for the inconsistency prize.

An accident company has paid a claim to a man who sprained his wrist while playing cards. Probably a Republican trying the new deal.

A Westerner proposes separation from the nine Eastern States because their numerical preponderance has influenced legislation in their favor. No, he didn't mention senatorial representation.

Wonder what the shades of Sam Houston and the Texas Rangers think of Ma Ferguson and Babe Didrickson as the State's best men?

France considers adopting chain stores. Combining them with her system of international debt payment, all the intake would be profit.

The League of Nations can still save the left side of its face by resigning from Japan first.

PAUL HUDSON.

JUST FOLKS

By EDGAR A. GUEST.

SPIRIT.

There was a lad turned twenty-one
Just thirteen years ago
Who faced a world from which had gone
The joys men toil to know,
And this his brothers heard him cry:
"No power my will shall bend,
And whether I shall live or die,
I'll battle to the end."

The cruel rains of autumn came
And mired him deep in mud;
He saw the mouths of cannon flame;
He walked in pools of blood;
He saw his glad companions die,
Prayed for their spirits gone.
Yet, knowing hourly death was nigh,
He bravely carried on.

He wrote glad letters home to those
He loved and longed to see.
He did his best to hide the woes
Of war's mad misery.
He joked, a comrade's heart to cheer,
Confronting dangers grave
He lived for better than a year
Continually brave.

Is there in money loss a pain
That's worse than bullet's blows?
Can man think peace-time pluck is vain
And smile at war-time foes?
Can man complacently regard
The horrors soldiers know
And then because the times grow hard
No courage have to show?

(Copyright, 1933.)

Forty Men With a Net Catch More Fish, But It's More Fun to Use Hook and Line.

By ROBERT QUILLEN

THE technocrats say to you, in effect: "Credit is an evil. It got us in debt up to our eyebrows, and we shall see no more prosperity until the debts are paid."

That is true only of foolish credit, which means that the fault is not in credit but in folly.

Twenty-five years ago a young printer worked at the case nine hours a day and practiced writing at night. He dreamed of having a print shop and newspaper of his own, but he never had made more than $18 a week and without credit his future seemed hopeless.

The fates were kind, however, and he found a man to indorse his notes for $1,200. There were 24 notes of $50 each, payable monthly, with interest at 8 per cent.

The young man was printer and editor, pressman and binder. And at the end of two years he paid the last of his notes and observed that his newspaper had begun to make a reputation.

In a neighboring town another young man who wasn't a printer used a similar shoestring to launch a newspaper. He wore a white vest and sat at a fancy desk to do his editing while men with dirty hands worked in a back room to pay expenses.

Within a year this young man was broke and his creditors held the bag.

Does his experience prove that credit is an economic evil?

It wasn't an evil in the first instance. The printer knew his business. He knew he could clear $50 a month. And credit provided his only opportunity to win independence, reputation and eventual success as a writer.

Deny credit and how will the young man get a start?

Technocracy would give us a few able managers and millions of wage earners without hope of independence.

Doubtless the system would be efficient and successful if everybody cooperated. So would Russia's system.

But there are things worth more than efficiency. Liberty and independence and the fun of being at the steering wheel are among them.

America's destiny even now depends too much on the wisdom of a few men. And it wasn't organization that made this a great nation. It was the daring spirit of self-reliant individuals.

(Copyright, 1933.)

POLITICAL COMMENT

Minority Holdouts.

Brooklyn Eagle.

What President Hoover recommends in his special message on amending the Federal bankruptcy law fits in rather closely with what some railroad companies and the Interstate Commerce Commission have been seeking. The proposals unite on the central idea of preventing a minority of the creditors from effecting what business slang calls a holdout.

The St. Louis Southwestern Railway Co. was forced last year to compose with holders of an issue of bonds that came due. The Reconstruction Finance Corporation put up the money to pay half of the face value of the bonds; the Interstate Commerce Commission gave its blessing; 90 per cent of the bonds were deposted in token of assent to the plan, and were to receive the other half of the value due on them in the form of new bonds of the company. But 10 per cent held out their bonds. Nothing could be done against this minority. Finally the minority compelled the company to pay them 100 per cent in cash on their bonds, and the other 90 per cent of the bondholders had to be content with half cash and half new bonds. That is how a successful holdout works.

Roosevelt Can Not Lead Yet.

Kansas City Star.

There is a disposition in some quarters to criticize the President-elect for not assuming active leadership of legislation before Congress. Such criticism fails to take into account the difficulties of Mr. Roosevelt's position.

It is exceedingly unfortunate at a time like this that there should be a gap of such length between the election and the installation of the new administration. That difficulty will be remedied by the adoption of the pending lame duck amendment. Meanwhile the gap exists.

Grab Off One.

Rochester Democrat and Chronicle.

Having obtained your license plates you can now get an income tax blank for the asking.

Understudy for Senator Lewis.

St. Louis Post-Dispatch.

The place was the Senate chamber. The occasion was Senator Glass' seventy-fifth birthday. The oratorically felicitous James Hamilton Lewis, of Illinois, was absent, unavoidably detained, we may be sure. From his seat arose Senator Ashurst, of Arizona. "I arise," said the solon from the Southwest, "to congratulate the junior senator from Virginia * * * a constructive statesman * * * diligent and courageous * * * proud indeed must be the State * * * with much literary grace * * * a classic English to which the muse has apparently intrusted her deepest and most sustained meditations * * * his services are arduous for the public good * * * constant endeavors to discover and follow the truth * * * would be at ease in the company of the Olympian philosophers * * * would clearly understand the plans and purposes of the tragic poets and the cosmic dramatists who in the days of antiquity made Attic Greece immortal." Senator Lewis' long years as the elegant distributer of oratorical garlands entitle him to the aid of an understudy. For this responsible post Senator Ashurst is unquestionably the man. There being no objection, it is so ordered.

Jobs Out of Spoils' Reach.

Baltimore Sun.

Let our badgered senators and representatives console themselves with the thought that, but for civil service laws, there would be 467,161 more jobs to scramble for. This number is now in the classified service and must be filled by competitive tests. Of course, shrewd spoilsmongers know a thing or two about beating the tests, but they are a mighty good alibi for statesmen when jobseekers go on a rampage. And senators and representatives are responsible for the fact that many thousands of the 111,000 places, which now go by pull and favor, but which should be included in the classified service, are not covered by it.

LETTERS TO THE EDITOR

The Onion's Honorable and Conspicuous Qualities; and Yet It Is Denied Justice!

To the Editor of The Post—Sir: The mails will soon be filled with the 1933 seed and nursery catalogues. After poring absorbedly over them, amateur gardeners will send in their orders. According to the most recent estimate, gardening clubs have a total membership of 2,000,000. The nursery trade is of sufficient volume to be a factor of importance in combating depression; 7,207 nurseries, occupying about 141,000 acres, represent a turnover of $80,000,000. Dealers in seeds and bulbs to the number of nearly 3,000 conduct a business approximating $100,000,000. The various seed, bulb and nursery catalogues issued in the United States total 74,000,000 copies, dealing in part with onions.

Ingenious experimenters have discovered that certain members of the onion family possess, apart from gastronomic value, a beauty of foliage and blossom which makes them an adornment to rock gardens. America is rich in ornamental onion or Allium species, such as the Allegheny and the Prairie onion. The onion bids fair to be restored to the proud place it occupied in ancient Egypt. The Egyptians were proud to carve it on monuments, and to one species was accorded divine honors.

And yet this marvelous product is denied its just place in the farm allotment bill!

A. KINNBACK.

New York City.

Two Simple Solutions of Postmaster General Brown's High Hat Dilemma.

To The Editor of The Post—Sir: I have seen so much in the papers in regard to the difficulty Postmaster General Brown had with his auto and high hat that I am impelled to offer a very simple solution of this problem, which may be useful in other cases of this sort.

It was unnecessary for the Government to furnish him with a new and higher auto, as the one he already had could have been remodeled to suit his requirements at small expense by putting a dome on top, this providing space for his hat. As all auto manufacturers maintain a capable staff of engineers, this would have been a very easy proposition for any of them.

Another way to overcome the difficulty would have been for Mr. Brown to have his hats made so as to be collapsible, like an accordion. It could have been arranged so that he could press a button and, presto, the lid is reduced in altitude! Very simple, isn't it? The idea of a Government going to such unnecessary expense in these depression times, when it could so easily be avoided! "There ought to be a law!"

W. G.

Voices Rising Protest From Cities Against Increased Cost of Foodstuffs.

To the Editor of The Post—Sir: Why does Congress propose to inflate the price of all fats—bacon, lard, butter fats and peanut fats? In addition to this, bread and cereals are to be put up to prewar prices.

Have not the rulers of our Nation hearts? Can they see the poor, half-starved children of our cities crying for the food necessary to keep life going? We have no money to pay prewar prices. Surely there is some medium course which will not impoverish the millions of children born outside of a farmhouse.

We city-bred people are in great sympathy with the farmers, and are willing to sacrifice much to help them, but we are not able to bear the burden of highly taxed food.

CAROLINE R. KENT.

Passaic, N. J.

Proposes Army System for Single Men, to Be Employed in Farming.

To the Editor of The Post—Sir: A peace time army might be immediately inaugurated, consisting of all unemployed able-bodied single men to be transported to four or five camps in the United States, placed in uniforms, officered by regular Army officers and Army engineers, and then put to work to construct their own buildings, &c., after which, the spring planting of crops and other food preparations made, so that they would be practically self-sustaining at the end of 1933.

Should the American factories reopen later on it would be a simple matter to transport these unemployed men to the new jobs at each individual factory.

A small bohd issue (for the purchase of the land, say, for instance, 6,400 acres of farm land in the State of Iowa and the necessary lumber and materials), would put this plan over and would shortly relieve each State from providing relief for the single unemployed men in each State, and, incidentally, make better citizens; and the unemployed men would keep their self-respect.

C. E. JONES.

Says Price of Sugar Will Go Up as Result of Casting Philippines Adrift.

To the Editor of The Post—Sir: If the people of the United States are callous to the future butchery and slavery of the Filipinos, perhaps they will care more when everybody has to pay 1 or 2 cents more a pound for sugar.

The Democrats cry "Horror!" when the suggestion is made to tax things people buy at 2½ per cent, but Congress is willing to smash through American honor, responsibility and safety to take ten times that much out of the pockets of everybody who eats food, just to hand it over to the sugar barons.

And a good many people are now asking "Why?"

That is a tax they can see and feel in every flat pocketbook. And will they like it?

W. R. HOTCHKIN.

Montclair, N. J.

INAUGURATION FUND PROGRESS REPORTED

Guarantors Expected to Be Repaid in Full; Committee Lists Announced.

Substantial progress toward raising the $100,000 guarantee fund for the inaugural ceremonies was reported yesterday by Chairman Lloyd Wilson at a meeting of the inaugural finance committee.

Information Mr. Wilson placed before the committee substantiated the belief, expressed by Hugh T. Nelson, executive secretary of the inaugural committee, and Robert V. Fleming, finance chairman at the last inaugural, that the guarantors will be repaid in full.

Control of expenses for the ceremonies by a budget committee composed of Admiral Cary T. Grayson, Mr. Nelson, Mr. Wilson, Corcoran Thom and James A. Councilor was announced at the meeting. Mr. Wilson announced Mark Lansburgh had agreed to serve on the finance executive committee.

Asked to Be Tax Exempt.

Mrs. Blair Banister, chairman of the committee on housing and hospitality, yesterday declared that facilities of the Greater National Capital committee had been added to her group, and that Curtis Hodges had been made a member.

Representative Pou, of North Carolina, yesterday moved in the House that tickets for the inaugural stands be exempt from tax and that the net profits of the inaugural committee's activities go to charity. This motion is practically sure of enactment.

Seats $2 to $6 Each.

In a radio address last night, Daniel C. Roper, chairman of the committee on grandstand tickets, said that stands seating 59,000 persons would be available, and that seats would sell from $2 to $6 apiece. Applications for tickets should be sent the headquarters of his committee at the Washington Building, he said.

Yesterday it was reported in The Post that boxes at the inaugural ball would sell for $15 apiece. This was incorrect. Seats in the boxes will cost $15 each, and will be sold in groups of 6, 8, 10 and 20.

Committees Are Announced.

Melvin C. Hazen, chairman of the public order committee, announced the following members of his committee:

Maj. Ernest W. Brown, vice chairman; Inspector Frank S. W. Burke, Charles P. Clark, Dr. Ernest M. Colvin, Howard E. Crawford, Floyd E. Davis, Edward A. Deni, Walter L. Fowler, C. Emery Gallilher, J. E. Gordon, Capt. D. O. Hickey, Richmond B. Keech, Inspector B. A. Lamb, Maj. Harry Leonard, Dr. Benjamin W. Meeks, Lieut. Rhoda J. Millikin, Claude Owen, J. Enos Ray, William F. Richards, Odell S. Smith, Maj. Gen. Anton Stephan, William A. Van Duzer, George S. Watson, L. Perry West, Capt. Herbert C. Whitehurst.

Thomas P. Littlepage, chairman of the transportation committee, announced members of his committee as follows:

George W. Vierbuchen, Alan B. Smith, D. L. Moorman, J. S. Edmunds, C. F. Bigelow, F. E. Masi, B. E. Tolson, C. T. Stewart, Frank F. Russell, Charles C. Morgan, S. Russell Bowen, E. C. Merrill, Ernest N. Smith, John H. Hanna, Clarence F. Norment, jr., E. S. Wilson, jr., Dorsey W. Hyde, jr., Robert J. Cottrell, W. H. Marks and Capt. N. A. Lamb.

Maj. Gen. M. W. Ireland, chairman medical and emergency aid committee, announced the following members of his committee:

Dr. William Earl Clark, Miss F. Evelyn Paton, Brig. Gen. Carl R. Darnall, Col. W. W. Whiteside, Maj. W. A. Blesse, Lieut. Comdr. William J. C. Agnew, Dr. R. M. Grimm, Dr. Edward J. Swartz, W. E. Longfellow, Ira Lee Law, Lieut. Harry G. Callahan, Capt. J. A. Mayhew, G. L. Hill and John F. Bramhall.

Gavel Is Presented To Masonic Leader

Thurston Miller Honored by Fellow Members in Revenue Bureau.

Thurston B. Miller, worshipful master of Myron M. Parker Masonic Lodge, of 427 Twelfth street northeast, last night was presented with a gavel made from wood which was a part of the White House roof.

The gavel was a gift from fellow Masons in the Internal Revenue Bureau and the presentation was made by Commissioner David Burnett.

Mr. Miller is a World War veteran, having served with the engineers in France.

House Unit Hears Accused Jurist

Judge Louderback Is on Stand 4 Hours Defending California Record.

(Associated Press.)

Federal Judge Harold Louderback's personal appearance before the House Judiciary Committee was concluded yesterday after the California jurist, whose official record is under investigation, had been on the stand four hours.

Testimony was behind closed doors. It was the first time the judge had appeared. Last September a subcommittee took testimony in San Francisco. Last week Louderback requested a personal hearing, and hurried across the continent when it was granted.

Representative LaGuardia (Republican), New York, sponsor of the investigating resolution, as prosecutor directed Louderback's attention to various sections of the testimony taken in California, and the judge made his statements accordingly. The committee took no immediate action.

Alumni of C. U. Elect Dietz Head

Washington Chapter to Aid New Graduates to Get Positions.

William F. Dietz, of 5714 Colorado avenue northwest, was elected president of the Washington Chapter of the Catholic University Alumni Association last night.

Other officers named were Joseph C. Suraci, of 1021 Twentieth street northwest, vice president; James J. Bowe, secretary, and Bernard P. Locraft, treasurer.

Plans were outlined at the meeting for the assistance of this year's graduation class in the securing of employment.

:: MISS BERT ::
MODISTE—DESIGNER
Of Individual Gowns
Remodeling a Specialty
Appointment Only. CAVALIER HOTEL
COlumbia 3600

Events in Washington Society

President Receives Mr. Patek, Polish Ambassador.

THE PRESIDENT RECEIVED the Ambassador of Poland, Mr. Stanislaw Patek, at the White House yesterday afternoon. The ambassador was accompanied by the members of the staff of the Polish Embassy and Mr. Warren Delano Robbins, Chief of Protocol of the State Department.

Mrs. Hoover was the guest in whose honor Mrs. Walter F. Brown, wife of the Postmaster General, entertained informally at luncheon yesterday at the Shoreham. The guests included wives of members of the Cabinet.

The Vice President, Mr. Charles Curtis, is the guest in whose honor Lieut. Col. and Mrs. M. Robert Guggenheim will entertain at dinner on February 10. The dinner was planned for February 7, but was postponed because the President and Mrs. Hoover named that evening as the new date for their dinner to the Vice President.

The Minister of Czechoslovakia and Mme. Veverka entertained informally at luncheon yesterday.

The Secretary of the Treasury and Mrs. Ogden Mills will go to New York tomorrow, where the Secretary will receive the gold medal presented annually by the Town Hall Club for "an accomplishment of lasting merit." Secretary and Mrs. Mills have as their guests Mr. and Mrs. George Raymond Burgess, of Panama, and Mr. Charles Munn.

Senator and Mrs. Cordell Hull have taken a suite at the Carlton.

Senator Frederic C. Walcott, of Connecticut, entertained at dinner Monday, at the Shoreham. His guests numbered ten.

The Counselor of the Italian Embassy, Marchese Diana, and Marchesa Diana will entertain at tea on Friday.

The Charge d'Affaires of Nicaragua, Senor Dr. Don Luis Manuel Debayle, has gone to New York for a few days.

The Assistant Secretary of Commerce for Aeronautics, Col. Clarence M. Young, has returned to Washington from Florida.

Retiring Japanese Attache To Give Farewell Party.

Capt. Shosuke Shimomura, retiring Naval Attache of the Japanese Embassy, will entertain at a farewell supper party tomorrow evening in his apartment in Massachusetts avenue. He will leave on Sunday or Monday for the West Coast and later sail for Japan. On Friday, Capt. Shimomura will give a tea at the Mayflower in compliment to the new Naval Attache, Capt. Masashi Kobayashi.

The new First Secretary of the French Embassy, M. Roger Gaucheron, arrived in New York yesterday aboard the Paris and will come to Washington immediately to assume his duties. M. Gaucheron succeeds M. Pierre de la Blanchetai, who left Washington last summer.

Former Representative William Harris Douglas and his daughter, Mrs. Montgomery C. Bilbeck, of New York, are spending some time at the Breakers in Newport.

Mr. Francis T. P. Plimpton, solicitor general of the Reconstruction Finance Corporation, and Mrs. Plimpton are receiving congratulations on the birth of a son. Mr. and Mrs. Plimpton live at 2456 Kalorama road. Mrs. Plimpton is the former Miss Pauline Ames, daughter of Mr. and Mrs. Oakes Ames, of Boston.

Judge and Mrs. Samuel Jordan Graham have gone to New York and will sail on Saturday on the Saturnia for the Dalmatian coast, where they will spend the spring.

Mrs. Eugene Meyer will be among those who will attend the fourth festival concert to be held at Madison Square Garden in New York on January 25 for the benefit of the Musicians' Emergency Fund.

Col. George Weitzel, president of the Harvard Club of Washington, has gone to New York to attend the dinner that the Harvard Club of New York is giving this evening in honor of President-elect Roosevelt and the retiring president of Harvard University, A. Lawrence Lowell.

Mr. and Mrs. John H. Tilton, of New Jersey, are at the Hotel Grafton for a short visit.

Mr. and Mrs. W. A. Rogers 2d are at St. Augustine, Fla.

Mr. C. E. Nelson is at Palm Beach for a short visit.

Mrs. Israel Zangwill, of London, England, is at the Powhatan. Mrs. Zangwill is leader of the British Section of the Women's International League.

Mrs. Douglas Smith is visiting her parents, Mr. and Mrs. Copley Amory. Before her marriage Mrs. Smith was Miss Kitty Amory.

Mr. and Mrs. H. Teller Archibald, of Miami, Fla., are at the Carlton.

Mrs. Lovell H. Parker has been named chairman of the committee in charge of the card party to be given at All Souls' Church Tuesday evening, January 24. She will be assisted by Mrs. McFall Kerbey, Mrs. James Cunningham Rogers, Mrs. Howard Bolinger, Mrs. Frank M. Eliot, Mrs. Elmer Stewart and Mrs. Laurence C. Staples.

Mr. and Mrs. Philip G. McFadden, of New York City, are at the Carlton.

Dr. and Mrs. James A. Lyon entertained informally at dinner last evening in honor of Canon Arthur D. Rudd and Mrs. Rudd.

Mr. and Mrs. R. S. Moulton, of Boston, Mass., are at the Carlton.

Miss Margaret Ainslie, of New York, is a guest at the home of Mrs. Grattan Kerans. Miss Ainslie will be one of the bridesmaids at the wedding of Miss Olive Ruth Hathaway today.

Prof. Albert A. Cock, of the University College of Southampton, England, and Mrs. Percy George, of the University of Wales, will be the guests of honor at the tea which the English Speaking Union will give on Friday afternoon from 4:30 until 6 o'clock at the clubrooms. Prof. Cock will speak on the "Interpretation of England by Kipling and Chesterton."

The hostesses will be Mrs. Wallace Giles, Mrs. Frederick Solger, Mrs. George Scriven and Miss Nannie McCoomb.

Many Box Holders For Symphony Concert.

An unusually large number of box holders for the Thursday concerts of the National Symphony Orchestra expect to be present at the concert on tomorrow at 4:45 p. m. Included in this list are:

Mrs. Anne Archbold, Mrs. Truxtun Beale, Miss Mabel Boardman, Mrs. Chester C. Bolton, Mrs. Charles I. Corby, Mrs. W. L. Crounse, Mrs. Carl A. Droop, Mrs. Frederick C. Hicks, Mrs. Walter Bruce Howe, Mrs. Jacob Leander Loose, Mrs. Warren D. Robbins, Mrs. Henry Alvah Strong, Mrs. Edward C. Walker and Mrs. Ralph Worthington. Miss Alice Clapp will have as her guests three Washington pianists —Mrs. Emma P. Knorr, Miss Minna Niemann and Mrs. Greta von Beyer. Mrs. Robert Low Bacon will not be in Washington on this date, but her box will be occupied by her daughter and guests. Mrs. Lawrence Townsend will have as her guests Mr. and Mrs. Terence Shone, of the British Embassy.

Vladimir Horowitz, noted pianist, will be the soloist with the orchestra.

Increasing interest is being shown in the grand opera performance of "Cavalleria Rusticana" and "Il Pagliacci" Sunday night in Washington Auditorium. This is the first time that this European custom of Sunday night opera has been featured in the Capital.

The Ambassador of Japan, Mr. Katsuji Debuchi, will attend the opera, occupying a box. The Secretary of Labor and Mrs. William M. Doak are among those who will have a box.

One of the interesting operatic personalities in the performance will be a young Italian singer, Giuseppe Bruno, a resident of this city for the last twelve years. He will sing the role of Silvio in "Pagliacci." Following the performance he will be entertained by a large group of his Washington friends, with other members of the company before their departure from the city that night for New York.

International Student Society Tea at Lambie House Today.

The International Student Society of the George Washington University will entertain at tea today from 3 until 4:30 o'clock at Lambie House, in honor of the party of university students from South Africa, who arrived in Washington Monday on a tour of the United States which they are making under the auspices of the National Student Federation.

The Minister of South Africa, Mr. Eric Louw, and the Secretary of the Legation, Mr. Eugene Kevin Scallan, will be guests, together with the president of the university, Dr. Cloyd Heck Marvin, Provost William Allen Wilbur, Dean Robert Whitney Bolwell and Prof. Allen T. Deibert, adviser to students from foreign countries.

Members of the society who will alternate at the tea table are Mrs. Earle E. Knott, Miss Platonia Papps, of Greece; Miss Laura Buehler, of Austria; Miss Norma Kale, of England; Miss Eva Bielouss, of Russia, and Miss Ilsa Kotz, of East Africa.

Mr. F. R. Tomlinson, of South Africa, a graduate student of Cornell University, who is in Washington for special research work, has been invited to be present to meet his fellow countrymen.

Dr. William Allan Neilson, president of Smith College, will be the guest of Mrs. W. Chapin Huntington during his attendance at the Cause and Cure of War Conference. On Saturday Mrs. Huntington will entertain at luncheon in honor of Dr. Neilson at her home on Twenty-third street.

Among the out-of-town guests will be Mrs. George Burdett Ford, of Northampton, Mass., and Mrs. Kendall Emerson, of New York, both trustees of the college; Mrs. Robert Leighton Scales, Miss Lois Jameson and Miss Dorothy Fosdick.

The Smith College Club of Washington will hold a special meeting and tea in honor of Dr. Neilson on Saturday afternoon at 3:30 at the A. A. U. W. clubhouse on I street. President Neilson will speak.

Mrs. John R. Fitzpatrick, president of the Sacred Heart Alumnae Association, assisted Mrs. Charles P. Neill, governor of the District Chapter of the International Federation of Catholic Alumnae, in receiving guests at the musical yesterday in the Sears-Roebuck Art Galleries.

Assisting Mrs. Fred Rice in making arrangements were the following members of the board of the Sacred Heart Alumnae Association:

Miss Florence O'Donoghue, Miss Kathryn, Lee, Miss Eleanor Finch, Miss Mary Ann Pratt, Miss Helen Mulally, Miss Julianna Downey and the music chairmen of the affiliated schools, namely: Georgetown Convent, Miss M. Shea; Holy Trinity High School, Miss A. Heath; Immaculate Seminary, Miss A. Bresnan; Immaculate Conception, Miss K. Bowers; Notre Dame, Miss M. Ozborn; Sacred Heart High School, Miss Katherine Kunold; Sacred Heart of Mary, Miss Edith Branson; St. Anthony's High School, Miss P. Fling; St. Cecelia's Academy, Mrs. James E. Colliflower; St. Patrick's Academy, Miss N. McCormick; Holy Cross Academy, Miss Agnes Walter; St. Paul's High School, Miss M. Crawford, and Visitation Academy, Miss E. Sheehy.

William Tyler Page Guest Of League of G. O. P. Women.

Mr. William Tyler Page, minority clerk of the House of Representatives, was the honor guest at the forum luncheon given yesterday by the League of Republican Women at the clubhouse at Scott Circle.

Mrs. Harry K. Daugherty, acting president of the club, presided. Mrs. Porter H. Hale, chairman of programs, introduced Mr. Page, who spoke on "The Fundamentals of Government as Applied to Present Day Politics," after which there was a round table discussion conducted by Mrs. Charles Alger.

Among those present were Mrs. W. J. Graham, Mrs. Russell Harrison, Mrs. John Saber, Miss Myrtle Yarnell, Mrs. Walter Tuckerman, Miss Sedgeley, Mrs. George Kennedy, Miss Mayo-Smith, Mrs. Richard Jackson, Mrs. Henry Willard, jr., Mrs. Ralph Hallett, Miss Rose Smart, Miss Eleanor Wheelwright, Mrs. A. M. Roberts, Mrs. Porter McCumber, Mrs. Cabot Stevens, Mrs. James Baines, Mrs. James Barnes and Mrs. Henry Gower.

The Kentucky Society will hold its annual congressional reception and ball next Tuesday evening, at which time the president of the society, Mrs. Joseph Horgan, and the Kentucky congressional delegation, with their wives, will receive the members of the society. The society is very fortunate to have Commander Robert A. Lavender, U. S. N., show his remarkable moving pictures of China and Japan. Commander Lavender obtained these pictures in 1929, while on the staff of Admiral Mark Bristol, commander of the Asiatic Fleet at that time.

Repeal Party Today At Mrs. O'Brien's Home.

A large group of representative Washington women will attend the repeal party this afternoon to be held at Estabrook, the home of Mrs. Arthur O'Brien, in Broad Branch road, for the benefit of the Women's Organization for National Prohibition Reform.

Bridge, backgammon and bowling will be the entertainment features at 2:30 o'clock. A large number of women will come in for tea at 5 o'clock.

Among those making reservations for bridge are Mrs. James Carroll Frazer, Mrs. Breckinridge Long, Mrs. Randall Hagner, Mrs. Victor Kauffmann, Mrs. A. McCook Dunlop, Mrs. Thomas Hinckley Robbins, jr., Mrs. E. Brooke Lee, Mrs. Louis Greene, Mrs. F. L. Chapin, Mrs. Herbert Slocum, Mrs. Lindsay Russell, Mrs. B. F. Cheatham, Mrs. Martin Jones, Mrs. Theodore F. Wilkinson, Mrs. Nathan Wyeth, Mrs. Edward Finkenstaadt, Mrs. T. Robbins, Mrs. Spencer Cosby, Mrs. Adolphus Garfield Seaton, Mrs. Horace Westcott, Mrs. Rose Yates Forrester, Mrs. Charles B. Drake and Mrs. Archibald Davis.

The concert which was to have been given by the Duchesse de Richelieu on January 8 at the Sulgrave Club has been postponed, because of Mme. de Richelieu's illness, to Sunday, at Sulgrave Club.

The tri-State dance to be held this evening at the Shoreham Hotel promises to be one of the largest dances of the season by State societies. Mr. Ira Y. Bain, president of the Alabama State Society; Mr. John R. Gardner, president of the Oklahoma State Society, and Mr. Edward J. Lang, president of the Connecticut State Society, have arranged an elaborate entertainment. Mr. Leon Brousiloff will give violin selections, and Mr. James Taylor will entertain with his trumpet and songs. Mr. Ralph Hawkins, considered in a class by himself for eccentric dancing and songs, will also entertain. The American University Quartet will give college songs, and Betty Thompson, WOL radio artist, will be on the program. Dr. R. S. Pendexter, Mr. Ralph Boyer and Mr. Allen M. Laster will be floor committee.

The Thursday morning educational meeting of the Women's National Democratic Club, 1526 New Hampshire avenue, will be sponsored by Mrs. Louis P. Brandeis, wife of the Supreme Court Justice. Discussion will be devoted to the conditions surrounding juvenile delinquency in the District of Columbia and suggestions for the proper successor to Miss Catherine Sellers, present justice of the District Juvenile Court. Mrs. Max Sterns will be the speaker.

Col. and Mrs. Goring Bliss will be in New York today to attend the unveiling of a statue of Col. Bliss' father, the late Gen. Tasker H. Bliss, which is being presented by friends to the Council on Foreign Relations, of which Gen. Bliss was a member. Newton D. Baker will speak at the ceremony and John W. Davis will preside.

Well-Known Aviatrix

Harris & Ewing.

MRS. AMELIA EARHART PUTNAM, who was the guest of honor at the luncheon given yesterday at the Willard by the Women's National Press Club.

HOPE OF REGROUPING DEAD, HOOVER TOLD

Snell Says Proposal Will Be Killed by Democrats Tomorrow.

(Associated Press.)

President Hoover was told yesterday by Representative Snell, of New York, Republican floor leader, that the Democratic-controlled House tomorrow will kill his proposals for regrouping of Federal agencies.

Returning to his office at the Capitol after a conference at the White House, Snell said he informed the President the Democrats had bound themselves in caucus last Friday to vote for the Cochran resolution to prevent his executive orders transfering and consolidating more than 50 bureaus from becoming effective.

"A majority of the Republicans will stand by the President," Snell said, "but the Democrats have a majority and the strength to defeat the proposals.

"The Democrats have made a political issue out of the reorganization proposals. They are turning them down without proper consideration."

Snell assailed J. Clawson Roop, the budget director, for telling the House Expenditures Committee, headed by Chairman Cochran, that the proposals should not go into effect immediately. The committee adopted the Cochran resolution to block the Hoover proposals, which would become effective February 9, unless one branch of Congress acted to prevent it.

"Roop went beyond his authority, in my opinion, in discussing policies with the committee," Snell said. "After all, you must remember he is head of a bureau and all these bureau heads don't like changes."

"President Hoover," Snell said, "only did as he was directed to by Congress under the economy act, to submit these proposals. They should have been considered separately and not tossed overboard without consideration."

As Sketched—

Smart SILK Shades

18-inch Rosewood Pleated Silk Shade for $6

Pleated Gold Silk Bridge Shade at..... $2.75

Others of Rose, Champagne, Rust, Gold or Green —12, 14, 16, 18 and 19-inch—for Bridge, Table, plain Junior and Indirect Lamps—$2.75 to $8.75.

DULIN & MARTIN
Connecticut Ave. and L

PERMANENT WAVES
Special $6 value
$3.00
WARNER BEAUTY STUDIO
3rd Floor
1318 F ST., N.W. . . NA. 8930

Club Michel
NO. 1
THOMAS CIRCLE
WASHINGTON'S LEADING NIGHT CLUB
FOR A GAY EVENING
Dinner—Dancing—Entertainment
For Reservations Phone NAtional 2330

SCHOOLS AND COLLEGES

BAR REVIEW COURSES
In Preparation for June, 1933.
VIRGINIA BAR EXAMS
Commencing Wednesday, Feb. 1, 1933, at 9 p. m. Fee: Fifty dollars. Terms.
HERBERT R. GROSSMAN, LL.M., Ph.D.
617 Investment Bldg. NA. 3370

Washington College of Law
Second Semester Begins January 30
Day Division, 9 to 11.
Evening Division, 5:10 to 7.
Three-year course leading to LL. B.
Fourth-year course leading to LL.M. and M.P.L.
New classes now forming in all second semester subjects.
2000 G Street Met. 4585

WOODWARD & LOTHROP
10TH 11TH F AND G STREETS

Top-grain Cowhide LUGGAGE

15% to 35% Less Than Regular Selling Prices

At $5.75
Men's Cowhide Suit Cases, with shirt pocket in lid and pockets on each end. Sizes 16 to 24 inches, in black, brown and russet, but not every color in each size. Women's 14 and 16 inch Week-end Cases, with moire linings.

At $7.75
Week-end Cases made of fine top-grain cowhide over all-wood veneer box. Pockets in lid and on each end. 18 to 28 inch sizes. Fitted Cases (18-inch size), with 8 fittings in lid, and pockets on each end. Black and brown.

At $10.75
Men's top-grain cowhide or pigskin Gladstone bags, with crash linings. Double pockets and shirt fold in partition. 24-inch size.

Also Many Other Groups at Greatly Reduced Prices

LUGGAGE, FOURTH FLOOR

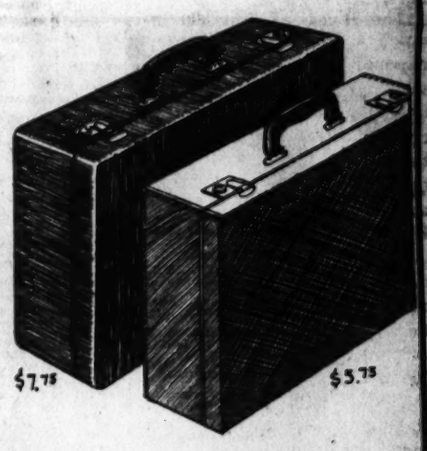

At $14.75
Fitted Cases, with removable trays holding 10 toilet fittings. Rich moire linings; 22-inch size. Top-grain cowhide Gladstones, with crash linings. 24-inch size.

In The Semi-Annual Selling

10-Tube Superheterodyne Sparton Radios

$59.50
Recently a Special Value at $79.50

Fitting that this outstanding radio value should be such an outstanding radio, at a price almost unbelievably low. Model 26, fully equipped with 10-tube superheterodyne chassis, tone and static control, full vision dial, and automatic volume control. Encased in a beautiful cabinet that reflects the finest of workmanship and material. Pay as little as $8.69 down.

RADIO GALLERIES, FOURTH FLOOR

M. PASTERNAK
1219 CONNECTICUT AVE.
Pre-Inventory SALES
Fall and Winter Coats, Wraps, Suits
Day and Evening Dresses
Sportswear, Hats
Furs
Prices reduced to cost and below for immediate disposal.

45c Luncheon
Flaked Chicken with Ham, Tongue and Spaghetti Marquise
. . . a delightful, savory dish at half its regular value of 90c. Music by Ralon's trio.
Call Martin at Di. 4841 for reservations
MADRILLON
Peter Borras, Host.
The Washington Bldg., 15th and N. Y. Ave.

Opposite Mayflower Hotel
Rizik BROTHERS CONNECTICUT AVE.
a complete clearance
of our remaining stock of fine
WINTER DRESSES
1/2 PRICE!
Lovely Rizik fashions you may wear—right now! Current Winter styles that are being sacrificed to allow space for new Spring and Southern wear apparel. These frocks are the same stunning models that were so talked about earlier in the season—now on sale at drastic reductions!

WOMEN AS JURORS PROPOSED IN BILLS

Two Affecting School Funds Also Are Introduced at Annapolis.

(By a Staff Correspondent.)

Annapolis, Md., Jan. 17.—Two bills providing jury service for women were introduced in the first few minutes of the first session of the House of Delegates tonight as the Maryland Legislature met for the third week of its 1933 session.

One of the measures, introduced by Delegate Marvin Farrington, of Montgomery County, provides that women may be excused from jury service if they ask it. The other, sponsored by a Baltimore City delegate, does not have the optional clause, but provides that women who wish to serve shall register with the clerk of the court. Part of the jury panels shall be drawn from this list.

In the Senate two bills affecting school expenditures were introduced. One of them provides that any county not sharing in the equalization fund shall be permitted to reduce its teachers' salaries not more than 10 per cent.

Limit on School Tax.

The other measure would allow a county not sharing in the equalization fund to set its school tax not lower than 20 cents per $100 and not more than 25 cents.

Other bills in the House would forbid any State employe to act as lobbyist, would take away the public service commission's jurisdiction over farmers' cooperative associations, and would amend the town charter of Comar Manor.

The lobbying bill was prepared by Oliver Metzerott, of Prince Georges County, Republican floor leader of the House. It provides that any State employe who acts as lobbyist will be liable to the same penalty provided for a lobbyist who fails to register with the secretary of State.

Donovan's Cooperative Bill.

The cooperative bill was backed by Senator Joseph L. Donovan, of Howard County. In freeing farmers' cooperative associations from the supervision of the Public Service Commission, it follows a precedent set by Congress which has freed cooperatives from the provisions of antitrust legislation.

The Colmar Manor bills were ready for introduction by Delegate William F. Keys, of Mount Rainier, Md. One of them gives the town permission to levy a tax for fire protection, while the other makes technical changes in the municipal finance arrangements.

Charles C. Marbury, delegate from Prince Georges County, introduced a bill to provide that funeral expenses should have priority over all other claims against an estate except overdue taxes. The expected bill to reduce the interest on petty loans, and another measure to provide unemployment insurance were also introduced.

A resolution of sorrow for the death of William Noble Fisher, member of the House from Prince Georges County from 1916 to 1926, was adopted by the House. A copy was ordered sent to his widow, who lives at 1310 Longfellow street northwest, Washington.

Extravagance of Arlington Board Is Denied by Member

Grand Jury Investigation of County Government Would Be Welcome, Kelly Tells Firemen's Association; James' Appointment Defended.

ARLINGTON COUNTY
BUREAU OF THE POST.
Tel. Clar. 509. Clarendon, Va.

Charges of extravagance on the part of the Arlington County board, made by the "Secret Committee of 21," were answered last night in an address by Lyman M. Kelly, board member, at a meeting of the Arlington-Fairfax Counties Volunteer Firemen's Association.

In outlining the accomplishments of the board during the past year, Mr. Kelly refuted the argument that it had been unduly extravagant and declared that a grand jury investigation of the county government would be welcomed by the board.

A committee appointed by the Bar Association of the county to work for tax reduction and reduction in salaries of county officers also came in for criticism by the board member. He pointed out that of the seven members of the committee only two paid real estate taxes.

"One member of the committee is a nonresident, one drives an automobile with District license plates, five pay no real estate tax, and only two own real estate," he declared.

In regard to proposed reduction in county salaries, Mr. Kelly pointed out that the commissioner of revenue, the county clerk, the circuit court judge, the county court judge, the treasurer, the sheriff and the board members all drew salaries which are fixed by the General Assembly of the State.

"Consolidation or reduction must come from the body having jurisdiction," he said. "The criticism of these offices as to salaries is misleading, inaccurate and incorrect and, if made, is either through ignorance or prejudice."

He pointed out that the county board controls the salaries of only the manager, the health department and the welfare department.

Mr. Kelly defended the appointment of R. Blakely James as assistant to the Commonwealth's attorney at $3,000 per year.

He declared that the total income of the county was in excess of $1,000,000, and that about 20 per cent of this goes for salaries, wages and fees, many of which are prescribed by the General Assembly.

He asserted that the borrowings of the county board totaled only $140,000, although alleged shortages of $500,000 were found by the board in the accounts of three officers, just 50 days after it took office.

D. S. Mackall Elected By Building Association

D. S. Mackall was elected president and general counsel of the Fairfax-Alexandria Building Association at its annual meeting yesterday. Other officers elected were: B. G. Foster, vice president; Frederick S. Taylor, treasurer; Basil D. Boteler, secretary and attorney, and Jack C. Mackall, assistant secretary.

Members of the board of directors include the forementioned officers and Dr. Loren B. T. Johnson, William W. Douglas, Charles Pickett and Frank H. Hough. The report of the treasurer showed that the resources of the company now exceed $500,000.

Women Dry Reformists Name Alexandria Heads

Mrs. J. Cameron Wemyss was appointed membership chairman of the Alexandria, Va., branch of the Women's Organization for National Prohibition Reform yesterday at a meeting held in George Mason Hotel, Alexandria.

Others named to the committee were Mrs. Herbert Oliver, Mrs. Wilmer Joyce Waller, Miss Nancy Tackett, Mrs. Helena MacDonald, Miss Virginia Burke, Mrs. Albert A. Smoot and Mrs. Charles M. Shepperson.

Arlington Schools Close Tomorrow.

Tomorrow being Gen. Robert E. Lee's birthday, the public schools of Arlington County will be closed, County Superintendent Fletcher Kemp announced last night.

Publisher Hanson's Wife Dead.

Birmingham, Ala., Jan. 17 (A.P.). Mrs. Victor H. Hanson, wife of the publisher of the Birmingham News and the Age-Herald, died here late today after a cerebral hemorrhage.

Robbed Bank Messenger Held With Accomplices

With his four alleged accomplices, Ellsworth Williams, 42, colored, of Seat Pleasant, Md., messenger for the Southern Maryland Trust Co., was charged with grand larceny in connection with his report of being robbed of $5,215, which he was bringing to the Commercial National Bank for deposit, by robbers who threw acid in his eyes. Police later broke down his story, arrested his alleged accomplices and recovered the money.

The other prisoners are James Butler, 30; Rodney R. Rice, 27; Chauncy R. Rice, 27, and Earl F. Goodwin, 23, all colored, of Seat Pleasant, Md.

Grace Church Turkey Dinner Set Tomorrow

The annual turkey dinner, donated, served and prepared by the vestrymen of Grace Episcopal Church, will be held tomorrow from 5 until 7.30 p. m. in the parish hall of the church.

The committee in charge includes the Rev. Meade Bolton McBryde, James B. Price, Ralph C. Grinder, Joseph J. Gobbett, Samuel C. Wise, William W. Carney, Merrill Sickles, Roy G. Klotz and James O. Eaton.

Mrs. Snipes, Prisoner, Gives Birth to Girl

Columbia, S. C., Jan. 17 (A.P.).—A daughter was born today to Mrs. Beatrice Ferguson Snipes, whose death sentence for slaying a York County officer was commuted last week by Gov. Blackwood to life imprisonment.

6 HELD IN MARLBORO ON LIQUOR CHARGES

Bargain Sale to Prohibition Agent Bared in Series of Hearings.

A bargain sale of alleged liquor in southern Maryland was revealed in a hearing on a Federal liquor charge held before United States Commissioner J. Frank Parran in Marlboro yesterday. The hearing was one of six held by Commissioner Parran, the series resulting in six persons being held for the Federal grand jury and three other charges being dismissed.

The bargain sale revelation came in the hearing on sale and possession charges against Edward Boyd, of Adelina, Md. The agent charged Boyd testified that the prisoner sold him a pint of liquor, saying the price was 50 cents. The agent had only 48 cents in change, he testified, but Boyd said, "Oh, that's all right," and took 2 cents off the price. Boyd, a colored man, who claimed he had been music director in two churches, was held for action of the Federal grand jury.

Held After Raid on Still.

Carroll Tippett, charged with manufacture and possession after a raid on a still near his home in Nottingham, was also held for the grand jury, as were P. C. Carrick and Clarence McCree, arrested in a raid on the Maples at Silver Hill. Carrick and McCree were charged with sale and possession of liquor.

A woman and her son, who were arrested on possession charges when the agents went to their home to arrest the son after a raid on a still, were dismissed after their hearing yesterday. The couple were Mrs. Sarah Sheppard and her son Joseph, of Valley Lee. The arresting agents said they found liquor in the Sheppard home when they arrested Joseph. Commissioner Parran ruled that the search was illegal, as they had a warrant for the boy, but not a warrant to look for liquor.

Caught on Another Case.

Joseph did not fare so well when he was arraigned with his brother, James, on a charge of operating a still near their home. The agents identified Joseph as having been at the still and he was held for Federal action, although James was freed when he was not positively identified. The agents were looking for Joseph on this charge when they found the alleged liquor at his home.

John Winston, of Dares Beach, Md., was the sixth man held for the grand jury on liquor charges. He was charged with sale and possession after an agent said Winston took him to a house near the Winston home and sold him a case of liquor for $7.

Norman Proctor, of Brandywine, Md., was arrested by Federal agents yesterday on a charge of manufacture and possession of liquor, but Proctor was not given a hearing. The agents said they saw him running from a still which they were raiding.

Arlington Party Is Postponed.

Owing to the death of Mrs. Thomas J. Crack, the benefit card party scheduled for tomorrow night by the Arlington County Woman's Democratic Club has been postponed for one week, according to Mrs. Catherine M. Rogers, president.

DARBY IS INDORSED TO SUCCEED HILTON

Montgomery County Board Approves Buying Land for High School.

Montgomery County Bureau of The Post.
9103 Conn. Ave., North Chevy Chase, Md.
Telephone Wisconsin 4205.

Indorsement of Richard E. Darby, of Barnesville, for appointment by Gov. Albert C. Ritchie as county commissioner to fill the vacancy caused by the recent death of Commissioner Clagett C. Hilton was voted yesterday by the Montgomery Government Club.

Mr. Darby is a farmer and long has been active in public affairs in the county. Several candidates for the appointment, including Lawrence Hilton Price, nephew of the late commissioner, have withdrawn their candidacy in favor of Mr. Darby.

Mr. Price was elected to represent the Barnesville District on the executive committee of the Government Club. He now is road supervisor for the Poolesville-Barnesville commissioner district.

The Montgomery County Commissioners yesterday approved purchase of a tract of land on East-West Highway in Bethesda opposite the Country Club Inn by the county board of education for erection of a new senior high school for the Western Suburban District. The purchase has not been consummated by the board of education, but merely is under consideration. The funds would be paid from the 1932 general construction bonds.

The commissioners approved tentative plans for the purchase of fifteen acres of the tract from Mary E. Patten, Helen Patten, Josephine A. Patten, Edythe Patten Corbin, at $4,600 an acre, and approximately one acre from John L. and Mary F. B. Imirie at 33 cents per square foot. The Pattens further agree to dedicate a strip of land not less than 50 feet wide around the entire tract for construction of a street around the school.

The county commissioners approved the request filed last week by the Rockville Town Council that Rockville be permitted to issue its own dog tags. Residents of Rockville, who purchase town tags will not be required to purchase county dog tags. The commissioners also approved purchase of a second lot of $15,000 of series E bonds of its own issue by the Washington Suburban Sanitary Commission for its sinking fund.

The milk regulations filed by Dr. V. L. Ellicott, county health officer, for enactment into a county ordinance, were filed and held under advisement.

Only one objector, Mrs. W. Frank, of Conduit road, appeared to oppose the application of Samuel T. and John M. Kalbfus for rezoning of their property of a 100-foot frontage on Conduit road in Glen Echo Heights from residential to commercial in order that a gasoline filling station can be erected, at a public hearing held last night by the Montgomery County commissioners at Bethesda County Building. Commissioner Robert D. Hagner presided.

A large number of persons who were in favor of the change appeared.

The Montgomery Government Club has no intention of taking any action on whether Takoma Park, Md., should turn in its charter and come under the jurisdiction of the Eastern Suburban District of Montgomery County, Maj. E. Brooke Lee, president, announced yesterday. He expressed surprise that any such action should have been imputed to the club in published reports.

The Government Club has no right to interfere in the activities of any chartered town and has no intention of taking any such step in connection with Takoma, Maj. Lee said. If Takoma Park wishes to follow the footsteps of a number of smaller taxing areas and incorporated towns in changing its character that is a question for the town alone and not for the county-wide group to interfere in, he declared.

Mt. Vernon Sale Outlook Is Probed

Interfederation Group Is Named to Promote U.S. Purchase.

Appointment of a committee to investigate the feasibility of purchase by the Federal Government of Mount Vernon, the home of George Washington, was announced yesterday by Stephen James, president of the Interfederation Conference, in accordance with a resolution adopted Monday night by the group.

Walter U. Varney, of Arlington County, Va.; Walter R. Tuckerman, of Montgomery County, Md., and Maj. Clayton E. Emig, of Washington, will head the investigating committee. The committee will determine whether the homestead can be acquired by purchase or condemnation.

The Mount Vernon Ladies Association, which owns and operates the historic Potomac residence, previously on several occasions has successfully opposed efforts to take the estate out of its control. Establishment of game and bird preserves along the Potomac near Washington is to be urged on Maryland and Virginia by another committee of the conference.

Relief Expected in Prince Georges.

To serve the upper end of Prince Georges County more effectively, Miss Agnes Duvall, county social service worker, has made arrangements to have the Hyattsville station of the county police receive telephone calls for her. By calling the police at Hyattsville 1100, persons may have messages relayed to her. This arrangement will remove the need of calls to Marlboro from the upper end, which destitute persons are unable to afford.

Hearing Is Held on Charge Too Many Meals Go to Jail

Release of Prisoner Between Time Food Was Ordered and Delivered Is Pointed Out to Commissioners of Prince Georges.

A hearing on charges that more meals were delivered to the Hyattsville Jail than there were prisoners was held yesterday by the Prince Georges County Commissioners, who found that such isolated cases were unavoidable.

It was explained to the commissioners that meals for the prisoners were ordered from the contractor some time before they were delivered. Occasionally a prisoner would be released on bond between the time the meal was ordered and the time it was delivered. The commissioners instructed the jailer and contractor to be diligent in their efforts to prevent this situation.

A letter drafted by the County Taxpayers Association, calling on county employes voluntarily to reduce their wages 10 per cent, was indorsed by the commissioners. The letter will be sent to county papers for publication. It does not mention school teachers specifically, but calls on all persons receiving "salaries, wages, fees or other income" from the county to make the voluntary slash.

A hearing was held by the commissioners on a recent raise of $31,000 in the assessment of Potomac Electric Power Co. property in the county. After the hearing the assessment was reduced to $123,000, a reduction in the original raise of about $2,000. The assessment raises the value of each pole from $4 to $7 and of wires from $25 to $100 per mile. William L. Clarke, assistant secretary-treasurer of the company, and Edwin D. Detwiler, its attorney, represented the company at the hearing.

A complaint about the condition of Sheriff road, made by Floyd F. Nalley, was referred to the district road committee, as was George N. Garvin's complaint about the road to his home near Tuxedo, Md. J. W. Tubman, who operates a store at Landover, Md., complained that a peddler was taking his business away, and this complaint was referred to the chief of police. Gus Smith's resignation from the Piscataway district road committee was accepted by the board.

SCHOOL CUT BARRED BY PRINCE GEORGES

Proposed 1933 Budget Plan Rejected; Board Votes Improvements.

A tentative 1933 budget for the Prince Georges County school system, 10 per cent lower than last year's, was discussed yesterday by the county school board.

The tentative budget, submitted by Nicholas Orem, superintendent of schools, was made up on the supposition that the Legislature would change the school law according to the recommendations of Gov. Albert C. Ritchie. The tentative schedule reduced the total school expenses by 10 per cent, through a cut in teachers' salaries and other economies.

Although they rejected the tentative budget discussed yesterday, the board faces difficulties when they do make up the 1933 budget. The law requires that it be settled and sent to the county commissioners in the latter part of February. It now appears that the Legislature will not have acted by this time. As a suggested solution, it was proposed that the new budget be made up without reference to any pending changes in the law, with a proviso that it might be lowered if the law is changed.

At its meeting yesterday the board authorized an addition to the Mount Nebo Colored School, the smallest building in the county, which now has 64 pupils. The addition, to cost less than $500, will be financed out of the estate of an old colored man who died without will or heirs in Bladensburg. This money by law reverts to the county school system.

The board also agreed to bear half the cost of digging a well at the Allentown School. This was requested by a trustee, R. B. Oursler, who said the Parent-Teacher Association would bear the other half of the cost, which will total $80.

P. U. C. AND PEPCO SESSIONS CONTINUE

Spirited Verbal Clashes Over Sliding Scale Mark Involved Parleys.

The Public Utilities Commission, People's Counsel Richmond B. Keech, and representatives of the Potomac Electric Power Co. this afternoon will enter the third day of protracted legal controversy on a plan of withdrawing pending litigation preparatory to drafting a compromise rate-reduction agreement.

Early yesterday afternoon when the parley adjourned until today counsel of the three agencies involved were no nearer an accord than when the negotiations started, although a plan suggested by People's Counsel Keech was to be considered over night by William F. Ham, president, and S. R. Bowen, counsel of the power company.

A previous plan, submitted Monday, was rejected yesterday by the power officials. The legal controversy revolves about what procedure may be followed in ending the litigation over the sliding scale set up by the commission and sustained, with modification, by the District Supreme Court. Spirited verbal clashes have marked the conferences.

It appears certain that if a settlement is reached as to withdrawal of the suit the utilities body will accede to a compromise adjustment of the new sliding scale in favor of the power company. The terms of this modification have not been discussed, according to commission officials.

People's Counsel Keech is holding out against any scheme that would return to the courts jurisdiction over electric-rate fixing as it exists under the consent decree of 1924. He has suggested that a decree be entered in the District Court of Appeals affirming Justice Luhring's decision upholding the commission's right to fix rates on its own initiative.

Washington Post's Daily Legal Record

TUESDAY, JANUARY 17, 1933.

COURT OF APPEALS.

No session. Adjourned from day to day.

DISTRICT SUPREME COURT.

ASSIGNMENT COMMISSIONER'S OFFICE.

Assignment for Wednesday, January 18: LAW CASES.

No. 592. Lucas vs. Kane. Attys., O'Shea, Burnett, Goldstein—Frost, Myers & Towers.

No. 623. Chavis, administrator, vs. Schroff et al. Attys., O'Shea, Burnett, Goldstein—Brashears & Townsend.

No. 582. Chisholm vs. Diggle. Attys., O'Shea, Burnett, Goldstein—Burkart & Quinn.

No. 628. Wilkinson et al., executors, vs. Petro. Attys., T. E. Lodge, G. E. McNeil—J. D. Kelly.

No. 563. Gordon vs. Prudential Insurance Co. et al. Attys., W. G. Gardiner—Minor, Gatley & Drury.

No. 482. Scherer vs. Independent Taxi Owners Association. Attys., M. W. King—A. D. Smith.

No. 633. Vogelson vs. District of Columbia. Attys., A. L. Newmyer—W. W. Bride, R. E. Lynch.

No. 635. Conard vs. Independent Taxi Owners Association et al. Attys., A. L. Newmyer, W. H. Mitchell—A. D. Smith.

No. 316. Mancini vs. Hecht Co. Attys., T. M. Baker—L. Koenigsberger.

Administration No. 43066. In re Estate of Josephine A. Hayes. Attys., D. L. Riordan, J. C. Hayes—Millan & Smith.

No. 485. Nickel vs. Louis Gold, Inc. Attys., A. F. Canfield—Simon, Koenigsberger & Young.

No. 528. Bassi vs. Gates. Attys., M. J. Lane—F. F. Nesbit, C. E. Pledger.

No. 376. Berry vs. Catherton. Attys., A. L. Newmyer—A. D. Smith.

No. 526. Kimche vs. Cudahy Packing Co. Attys., Simon, Koenigsberger & Young—Burkart & Quinn.

No. 122. Lauck vs. Buckley. Attys., Hughes, Ford—Burkart & Quinn.

No. 321. Labofish, Assignee, vs. Bieber. Attys., R. E. Wellford—F. B. Rhodes.

No. 643. Forman et al. vs. Levine. Attys., S. Hirshman—A. M. Schwartz.

No. 125. Ralph Wallace, Inc., vs. Wallace. Attys., C. E. Ford—S. C. Brez.

Administration No. 42020. In re Estate of Susan O. McConnell. Attys., H. I. Quinn, A. F. Canfield—R. A. Cusick.

No. 49. Shapiro vs. Vallandingham. Attys., C. W. P. Walker—R. Neudecker.

No. 310. Stewart vs. Vonstondeg. Attys., L. N. Coe—M. W. King.

No. 491. Glasscock vs. Independent Taxi Owners Association. Attys., M. W. King, B. I. Nordlinger—A. D. Smith, Welch, Daily & Welch.

No. 611. Moran vs. Wash. Ry. & Elec. Co. Attys., C. A. Thompson—P. H. Marshall, H. W. Kelly.

Administration No. 43329. In re Estate of Lillian A. Verr, deceased. Attys., G. E. Edelin—O'Shea, Goldstein, Burnett.

No. 627. Stea vs. Cheri. Attys., H. M. Goldstein—J. J. McGinnis.

No assignment of equity cases.

MOTIONS COURT—Mr. Justice Joseph W. Cox presiding; William W. Stickney, clerk.

No. 81870. Thomas H. Pickford vs. Walter Fletcher Smith; returnable January 20. Attys., Peelle, Ogilby & Lesh, G. S. Brashears, J. I. Peyser, Milton Strasburger, A. W. Jacobson.

No. 2799. Bankruptcy in re John Vernon McKone; adjudication and reference to Fred J. Eden referee. Atty., Arnold H. Neviason.

No. 50052. Timothy Pearson vs. Ray Lyman Wilbur; Phyllis Ray Pearson substituted as party plaintiff. Attys., M. M. Wyvell—O. H. Graves.

No. 53188. Elizabeth Gehrmann vs. Harry A. Gehrmann, jr.; returnable February 3. Attys., John Paul Jones—Robert E. Lynch.

No. 52412. Frank Tomlinson vs. Julius I. Peyser et al., receivers, &c.; hearing on report set for February 2. Attys., Douglas, Obear & Douglas, T. H. Patterson, Leckie & Sherier et al.

No. 54173. Kathreen Hewey vs. Rufus S. Hewey et al.; returnable January 25. Attys., Richard L. Merrick—Richard J. Quigley.

No. 54484. Frank Devorak vs. Helen M. Devorak et al.; J. E. Price appointed to defend. Atty., A. H. Moran, E. S. Hull.

No. 55228. Hotel Lafayette, Inc., et al. vs. Thomas H. Pickford et al.; returnable January 20. Attys., J. I. Peyser, Milton Strasburger, A. W. Jacobson.

No. 52005. Louis P. Howard vs. Ruth Howard et al.; returnable January 27. Attys., R. E. Lynch—Marvin F. Bischoff.

No. 2712. Bankruptcy in re Max Shaffer, &c.; discharge ordered. Attys., A. E. Steinem—Max Rhoade, Albert Lyman.

No. 2653. Bankruptcy in re Charlie Loo King, &c.; motion to strike second amended specifications overruled. Attys., Philip W. Austin—Jack Resnicoff.

No. 79196. Continental Trust Co. vs. Guy E. Campbell; motion to revive granted. Cause reinstated. Attys., Elwood H. Seal.

No. 1679. Habeas Corpus in re John W. Hunter; continued to January 19. Attys., A. W. Gray, T. L. Dodson.

No. 305. Lunacy in re John Murphy; auditor's report confirmed.

No. 13753. Lunacy in re Joseph Johnston; auditor's report confirmed and committee discharged.

No. 2556. Bankruptcy in re Daniel A. Abbott; sale confirmed. Atty., R. R. Hilton.

No. 54941. Sadie Smith vs. John Smith; returnable January 23. Attys., Catherine Reaney—Jacob N. Halper.

No. 55249. Morris Gershenson vs. Independent Taxi Owners Association et al.; temporary restraining order signed; bond, $500. Atty., A. L. Newmyer.

No. 55250. Wm. Bodkin vs. Independent Taxiowners Assn.; temporary restraining order issued; bond, $500. Atty., Alvin L. Newmyer.

No. 55251. Karl O. Grempler vs. Independent Taxi Owners Association; temporary restraining order issued. Atty., Alvin L. Newmyer.

No. 14303. Lunacy in re Irving M. McLeod; restored to legal status.

No. 2201. Bankruptcy in re James H. Elkins Construction Co.; motion to require trustee to sue not ready for hearing by rule 20. Attys., Hamilton & Hamilton.

No. 76752. Frank P. Melchior vs. U. S. A.; oral motion for leave to file second amended petition granted. Attys., Leckie & Sherier—John J. Wilson.

No. 79882. John Wesley Jackson vs. U. S. A.; leave granted to file amended petition. Attys., W. E. Miller—John W. Wood.

No. 82190. Annie V. Riley, Administrator, vs. Griffith Consumers Co.; motion to strike declaration denied. Attys., E. H. Seal, C. A. Bennett, J. C. Eberly, J. B. Heron—Frost, Myers & Towers.

No. 54710. General Motors Acceptance Corporation vs. Garrett H. Lamont et al.; motion to dismiss and discharge receivers granted. Atty., N. E. Sill.

No. 54600. Carl W. Dwyer et al. vs. Vincento Marino et al.; motion to vacate decree denied. Attys., Mark and Henry Stearman—Albert Lyman.

No. 2556. Bankruptcy in re Daniel A. Abbott; reference to referee. Atty., R. R. Hilton.

CIRCUIT COURT 1—Mr. Justice James M. Proctor presiding; Robert E. Lee Goff, clerk.

No. 79635. William D. Willis vs. the Washington Times Co.; jury sworn and respited. Attys., Millan & Smith—W. J. Lambert, George D. Horning, jr.

CIRCUIT COURT 2—Mr. Justice O. R. Luhring presiding; George A. Watts, clerk.

No session. Adjourned from day to day.

CIRCUIT COURT 3—Mr. Justice Jesse C. Adkins presiding; J. Wesley Gardner, jr., clerk.

Nos. 80033 and 80034. Sarah and George Ettleman vs. Gus Eichberg; trial resumed and jury respited to 10:15 a. m. Wednesday. Attys., Welch, Daily & Welch—Brashears & Townsend.

CIRCUIT COURT 4—Mr. Justice Jennings Bailey presiding; Russell P. Belew, clerk.

No. 79132. Grace L. Hutton vs. New York Title & Mortgage Co. et al.; trial resumed and jury respited. Attys., L. H. and A. B. David, E. Hilton Jackson—Marsh and Rogers, E. S. Bailey, Lucien H. Vandoren.

No. 81575. Olive V. Kessler vs. General Motors Acceptance Corporation; demurrer to declaration sustained each count; memo filed. Attys., R. W. McMahon—F. S. Bright.

No. 81366. Joseph J. Miller vs. The Washington Post Co.; motion for judgment overruled; memo. filed. Attys., W. T. Oliver, Leo P. Harlow, M. H. Lynn—Lambert & Yeatman, George D. Horning, jr.

No. 80132. Henry A. Brawner, jr., vs. Carl W. Markham; demurrer to second amended pleas sustained. Attys., Whiteford, Marshall & Hart—H. P. Ganss.

EQUITY COURT 1—Mr. Justice Peyton Gordon presiding; Harry B. Dertzbaugh, clerk.

No session. Adjourned from day to day.

EQUITY COURT 2 and DISTRICT COURT 1—Mr. Justice F. Dickinson Letts presiding; Williams F. Lemon, clerk.

No. 81544. Elizabeth Maury vs. Ethel May Payne; demurrer to declaration sustained. Attys., A. L. Newmyer—Daniel W. O'Donoghue, jr.

No. 2165. In re Fortune Enlarged; resumed and continued to Wednesday. Attys., H. H. Glassie, A. G. Lambert, A. H. Bell, jr., et al.

No. 2008. In re Maryland Avenue; continued to March 16. Atty., W. W. Bride.

No. 52949. Metropolitan Device Co. vs. Commissioner of Patents; heard and submitted without argument. Attys., D. A. Usina—T. A. Hostetler.

No. 51514. Helen A. Pumphrey vs. Stanley Pumphrey; final decree for separate maintenance. Attys., Michael J. Lane—C. C. Marbury.

PROBATE PROCEEDINGS—Mr. Chief Justice Alfred A. Wheat presiding.

Estate of Florence M. Bulkley; petition for letters of administration. Atty., J. W. Bulkley.

Estate of Jessie Scott; petition to pay over funds from registry of the court; order authorizing payment of funds from registry of court to John Arthur Long. Atty., H. A. Kertz.

Estate of Jennie G. Hoey; petition to enter into agreement; order authorizing administratrix to enter into an agreement with regard to stock of the Cludesdale, Inc. Atty., H. W. Syfrig.

Estate of William M. Williams; petition for sale of securities; order authorizing sale of certain securities. Atty., F. J. Hogan.

Estate of Sampson L. Jones; petition to pay fund into registry of court; order authorizing same. Atty., W. J. Lambert.

Estate of James Brown; petition to pay over funds from the registry of the court.

Estate of Eva H. Michener; petition for sale of personalty.

Estate of Alvin O. Portner; petition to sell securities.

In re Emily L. Beck; petition to invest in bonds.

In re Donald S. DePue; petition to reimburse guardian.

Estate of Emily B. Mitchell; petition for ancillary letters testamentary. Attys., Prettyman & King.

Estate of Christine M. Lyon; petition for probate of will and letters testamentary. Attys., Hamilton & Hamilton.

Estate of Raymond B. Sprinkler; petition for letters of administration. Atty., L. Sullivan.

Estate of Sidney W. Straus; petition for probate of will and letters of administration c. t. a. Atty., H. P. Ganss.

Estate of Mary E. Coleman; order admitting will to probate and granting letters testamentary to Jacob Scharff and William M. Hannay; undertaking, $2,500. Atty., W. B. Wolfe.

In re John H. Porter; order appointing Florence B. Porter guardian of the estate; undertaking, $200. Atty., F. S. Tyler.

Estate of Caroline McKean; order granting lettes of administration to Robert C. McKean; special undertaking, $1,000. Atty., Atty., W. M. Lewin.

Estate of Katherine F. Perkins; order granting letters of administration to George K. Perkins; special undertaking, $1,000. Atty., W. E. Furey.

Estate of Hartson J. Burbage; order granting letters of administration to Katherine C. Burbage; special undertaking, $1,000. Attys., Leahy & Sullivan.

Estate of Helen M. Stoops; order continuing date of trial to March 15, 1933. Atty., A. F. Canfield.

Estate of Edith Z. Pyles; transfer of certain securities authorized. Atty., George C. Gertman.

In re Donald S. Depue; reimbursement authorized guardian. Atty., Warren E. Miller.

In re Emily L. Beck; investment authorized. Atty., Bion B. Libby.

In re Rebecca Thompson et al.; guardian authorized to borrow certain amount on minor's realty. Atty., James B. Flynn.

In re Mary L. Blake; expenditure ratified and allowance granted. Attys., J. P. Labofish, John J. O'Brien.

In re Mary A. Carter; allowance granted. Attys., Kelly & Lowrey.

Estate of Elizabeth A. Kelly; will filed dated May 4, 1924.

Estate of Bessie Chubb Tucker; will filed dated November 9, 1928.

Estate of Joseph Henry Begley; wills filed dated August 3, 1931; February 4, 1927; February 2, 1928, and codicil dated July 23, 1929.

Estate of John Waldman; will filed dated September, 1927.

Estate of Hugh B. Thomas; will filed dated July 21, 1932.

Estate of Lee Harris; will filed dated November 4, 1920.

Estate of William E. Hayes; will filed dated June 18, 1919.

Estate of John Mangola; will filed dated August 14, 1928, and codicil dated August 15, 1928.

Estate of Constantia Topp Vogelsang Smith; petition for probate and letters testamentary. Atty., G. C. Scurlock.

Estate of John Mangola; petition for probate and letters of administration c. t. a. Attys., Sherley, Faust & Wilson.

CRIMINAL COURT 1—Mr. Chief Justice Alfred A. Wheat, presiding; Wm. S. Adkins, clerk.

No. 52082. U. S. vs. Bennie Montague; murder; trial resumed and jury respited. Attys., Denny Hughes, James K. Hughes.

No. 52665. U. S. vs. George E. Haynes; nolle prosequi entered.

No. 52356. U. S. vs. Milton G. Shahan; nolle prosequi entered.

No. 51885. U. S. vs. James Tolliver; nolle prosequi entered.

No. 52237. U. S. vs. Bleeker McGoins; nolle prosequi entered.

Assignment for Wednesday, January 18—Trials:

U. S. vs. Bennie Montague, U. S. vs. Thomas F. Bell, U. S. vs. Jacob A. Kamerow, U. S. vs. Francis J. Mulvey and Russell Wm. Smithers, U. S. vs. Frederick L. Brown, U. S. vs. Grant M. Richardson, U. S. vs. Ralph C. Garbo, U. S. vs. Nick Antonelli.

CRIMINAL COURT 2—Mr. Justice Daniel W. O'Donoghue, presiding; Richard J. Kirkland, clerk.

U. S. vs. Killian; trial resumed and argument commenced for defendant by Mr. Harry T. Whelan.

Assignment for Wednesday, January 18—Trials:

U. S. vs. Bernard West, Walter Gorham and Fred West, U. S. vs. Vernon B. Johnson, U. S. vs. Jesse Hyatt, U. S. vs. William Howard Reams, U. S. vs. Louis Anderson, U. S. vs. William A. Thompson and James Hawkins, U. S. vs. Charles A. Berry, U. S. vs. Gordon L. Furman and Robert F. Clark, U. S. vs. Henry Spriggs, U. S. vs. Buck Alphonso Jones.

Indictments returned on Tuesday, January 17, 1933:

Ellis B. Graham, Malcolm Harris Wilmer, Robert Broadus Collier, nonsupport of minor children; William Robert Savoy, nonsupport of wife and minor children; Frederick F. Washington, Clifford C. Ritchey, alias Charles Clifford Ritchey, alias Harry Clark, grand larceny; Leroy Shaft, Joseph Williams, John J. Neil, Willie Hill, alias Robert Collins, Julian Hayes (2 counts), William Upshaw, jr., violation Section 826-b D. C. code; Robert Daniel Bowen, violation Section 826-b D. C. code and larceny from the United States; James Sollers, Earl Wilkins, Thomas W. Joiner, Willie W. Pope, violation Section 826-b D. C. code and grand larceny; Augustus Lyles, James E. Jones, Sam Johnson, Charles E. Thompson, Lucian Thompson, John E. Wesley, John Poindexter, William Johnson, Percy Thomas, Earl Lee, James Howard, Rudolph Robinson (2 counts), housebreaking and larceny.

Edward Winston, Webster J. Smallwood, Raymond Moore, Edward Joseph Sousa, housebreaking and larceny; James D. Cherry, John Charles Foster, Ralph C. Pack, Robert W. Dunigan, Thomas Johnson (two counts), assault with dangerous weapon; David Bennett Grisco, Richard James Sheehan, Earl Wilkins, Thomas W. Joiner, Willie W. Pope, Arbirt G. Ortt, Warren Gross, robbery; Shannon Litchfield, Claude M. Summers, Lewis Briscoe, assault with intent to commit robbery; Lewis Briscoe, assault with intent to commit robbery and robbery; Albert Nelson, Irene Dennis, Curtis Taylor, violation national prohibition act; William Gross, alias William Brooks, Herbert Cole, George Cox, smoke screen; Ernest J. Acosta, carnal knowledge and rape; Matthew E. Canno, alias Matteo Pavaglione, violation section 826-b D. C. Code; Frank Rupp, Walter Refinski, violation section 826-b D. C. Code and larceny from the U. S.; Harry W. Reed, grand larceny; Harry Latham, alias Harry Bowie, housebreaking and larceny; William B. Collier, assault with intent to commit robbery; Luther Bethel, robbery; Mildred Thomas, alias Burke, Pete Thomas, George E. Echols, assault with a dangerous weapon; Oscar Weistock, receiving stolen property; James Odom, sodomy.

LAWSUITS.

No. 82267. A. S. Walker, recevier of the Burnet National Bank, vs. Charles M. Wilhelm; stock assessment, $1,275. Attys., H. W. Wheatley and H. W. Wheatley, jr.

No. 82268. Parking Stores, Inc., vs. Conveyor Autowash of Washington, Inc.; rent, $1,697.22. Attys., Whiteford, Marshall & Hart and M. D. Rosenberg.

No. 82269. Nancye M. Lorleberg vs. Marie de Beauvias Richards; damages, $100,000. Atty., Jean M. Boardman.

DOCKETED JUDGMENTS.

No. 2574. Oscar C. Cooke vs. Arthur Latterner; amount, $50. Atty., Karl Kindleberger.

No. 2575. United Clay Products Co. vs. Luther B. Garner; $67.65. Attys., Cromelin & Laws and L. N. Coe.

No. 2576. The District Title Insurance Co. et al. vs. Clarence B. Hight, jr.; amount, $31. Atty., C. B. Bauman.

No. 2577. The Hecht Co. vs. Florence A. Hall; amount, $370.84. Atty., W. E. Cumberland.

No. 2578. W. H. Harrison Co. vs. C. A. Daly; amount, $94.89. Attys., R. D. Daniels and John S. Meany.

No. 2579. Washington Mechanics Savings Bank vs. Vincent W. Kramer; amount, $119.93. Attys., R. W. Burton and T. T. Marye.

EQUITY SUITS.

No. 55248. Helen Sundquist vs. Edward O. Sundquist; limited divorce. Atty., M. J. Colbert.

No. 55249. Morris Gershenson vs. Independent Taxi Owners Association, Inc.; for injunction, &c. Atty., A. L. Newmyer.

No. 55250. William Dobkin vs. same; for injunction, &c. Atty., A. L. Newmyer.

No. 55251. Karl O. Grempler vs. same; for injunction, &c. Atty., A. M. O'Hara.

No. 55252. Joseph H. Wootton vs. Ogden L. Mills, Secretary of Treasury, et al.; for injunction, &c. Atty., A. L. Newmyer.

No. 55253. U. S. vs. Konstantaine George Dracopoulos; to vacate order of naturalization. Atty., Leo A. Rover.

No. 55254. Fannie Knapp Reid vs. Earle Reid et al.; absolute divorce. Atty., James J. Britt.

No. 55255. Alta Julia Helman vs. J. Hilbert Helman; limited divorce. Atty., Sefton Darr.

No. 55256. The Real Estate Title Insurance Co. of the District of Columbia et al., vs. Maggie M. Woodfield et al.; interpleader. Atty., H. J. Kane, jr.

No. 55257. August R. Terneak vs. Elizabeth Helen Terneak et al.; absolute divorce. Atty., R. R. Hilton.

BANKRUPTCY PETITIONS.

No. 2799. In re John Vernone McKone; voluntary. Atty., Arnold H. Neviaser.

L. L. PERKINS

WILL BOND YOU.

United States Fidelity & Guaranty Co.

Phone National 6615. 1415 K ST. NW.

MOTHER! don't experiment with your **Child's Cold**

The PROVED Way of TREATING Colds

VapoRub has been tested and proved by two generations of mothers . . . Its *direct double-action* means quicker relief.

NOW! **New Aid in PREVENTING Colds . . .**

VICKS Nose & Throat DROPS

Especially designed for irritations of the nose and throat —*where most colds start.* Makes possible new Vicks Plan for better *Control* of Colds—fully explained in each Vicks package.

South

AUTOS CARRIED **FREE** TO **OLD POINT and NORFOLK VA.**

When accompanied by two passengers. With one passenger, $3.00 as heretofore. Immediate use on arrival. Luxurious travel at low rate. Reduced All-Expense Outings.

Golf-Fishing-Riding

Height of Hunting Season. Perfect Golf Weather. Sailing Daily at 6:30 P. M. City Ticket Office, 1423 H Street N. W. NAt. 1520. Dis. 3760.

NORFOLK & WASHINGTON LINE

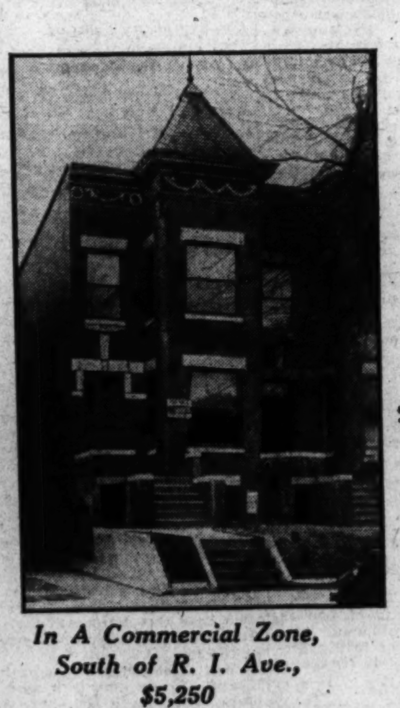

In A Commercial Zone, South of R. I. Ave., $5,250

See the Want-Ad pages of today's Post for further details.

Washington's Finest Home-Buying Opportunities

LEADING home values in practically every section of Washington, from the most modest bungalow to the pretentious town house, are represented in the offerings of reputable real estate firms in the Want-Ad columns daily and Sunday in The Washington Post.

The property pictured above is advertised today . . . Read the detailed description of this home in the Want-Ad columns and, if it meets your requirements, drive out to see it.

Every day The POST brings the type of values that discriminating, thrifty homeseekers are looking for . . .

Read

THE WASHINGTON POST WANT-AD COLUMNS

NEW HOPE FOR EPILEPTICS

New York, N. Y. Great specialists have discovered complete relief from the haunting embarrassment of epilepsy. You can keep well, happy and normal with special HEALTH INSTRUCTIONS and the new discovery . . RENESOL. Renesol will give you new hope, new health, new life. Positively contains no bromides, no opium, no morphine, no habit-forming drugs of any kind. Send name and address for one bottle of this safe relief from the horrors of Epilepsy. Send no money. We will mail one bottle and first HEALTH INSTRUCTION C. O. D. $3.50. If, after this first treatment, you are not satisfied with the results, we will refund your money without question. Address The Renesol Laboratories, Inc., 545 Fifth Avenue, New York, N. Y. Mention Dept. 1171

SLAYING OF SOCIETY MAN STILL MYSTERY

Autopsy Fails to Disclose How Bradway Brown Was Fatally Shot.

Palmyra, N. J., Jan. 17 (A.P.).—Conflicting evidence of murder and suicide tonight confronted police seeking the answer to the mysterious death of Bradway Brown, 28-year-old Philadelphia business executive, whose body was found pierced by two bullets.

An autopsy that lasted three hours late today failed to turn up anything to prove either theory.

Ellis Parker, chief of the Burlington County detectives, said much of the evidence at hand supported his early belief that the young social registerite ended his own life.

"But all lines of investigation will remain open," he added.

Other investigators, including Dr. Dean H. Le Fever, the first examining physician, said the shooting presented several baffling angles. A hunt for possible slayers continued.

Brown, a Swarthmore College graduate, was found shot to death as police broke into the living room of his home in Cinnaminson Township, last night. His wife, the former Ruth McCauley, daughter of Mrs. E. S. H. McCauley, former State secretary of welfare under Gov. John Fisher in Pennsylvania, was visiting her parents at Beaver, in western Pennsylvania. With her was the couple's 2-year-old daughter, Barbara.

The police were summoned to the house by a neighbor who heard shots.

The only official announcement from Coroner William O. Cunningham, following the autopsy, was:

"Death was caused by large internal hemorrhages from bullet wounds of the abdomen and chest and bullet wounds piercing the lung and liver."

Weather Sends Crowds To Post's Model Home

Recent balmy, springlike weather has doubled the crowds of visitors to The Washington Post Model Home. Its opening Sunday at 418 Ingraham street northwest was a delightful event to the many persons visiting this excellent dwelling. Visitors are impressed by the substantial construction and convenient arrangement of this residence, built by B. H. Gruver, and the beauty of its furnishing and decoration by Joseph B. McSherry.

The house will be open daily and Sundays until 8 p. m. To visit it drive out Georgia avenue to Ingraham street, then turn right, or eastwardly, to the home.

Carlos McClatchy Dies; Was Publisher on Coast

San Mateo, Calif., Jan. 17 (A.P.).—Stricken suddenly with influenza and pneumonia, Carlos K. McClatchy, 41, publisher of the Fresno Bee Republican and vice president and general manager of the McClatchy newspapers, died here today at the home of a friend.

He was graduated from Columbia University in 1911, and began his newspaper work as a reporter for the Sacramento Bee. He took an active part in the progressive movement launched by United States Senator Hiram W. Johnson, of California, and his followers. He later served as Washington correspondent for the Sacramento Bee.

$8,200 University Cash Found; Three Arrested

Salt Lake City, Utah, Jan. 17 (A.P.).—Police announced today they had recovered all of the $8,200 in money and bonds stolen from the treasurer's office and book store at the University of Utah last Saturday night, and had arrested three persons for questioning.

They gave the names of those held as J. E. Mundell, 32; his wife, 23, and Herbert Ward, 25. Two others are sought.

STOCK INQUISITOR, 'HANDS TIED,' QUITS

Continued from Page 1.

Norbeck in Washington tonight by his law clerk, J. Victor Nerwitz.

(Associated Press.)

Confirming the resignation of Irving Ben Cooper as counsel to the subcommittee on Banking and Currency in its stock market investigation, Chairman Norbeck last night said powers of the Senate could not be delegated.

"The most liberal construction of the rules of the Senate would not sustain the unlimited delegation of powers which Mr. Cooper demanded before he would assume his duties as counsel for the committee," the South Dakota Republican said.

Today's Happenings

Meeting—Huguenot Society, Mayflower Hotel, 8:30 p. m.

Luncheon—Monarch Club, New Colonial Hotel, 12:15 p. m.

Special meeting—Hotel and Restaurant Employes Alliance, 1412 I street northwest, 3 p. m.

Luncheon—University of Missouri Alumni, University Club, 12:30 p. m.

Luncheon—Delta Theta Phi, University Club, 12:30 p. m.

Meeting—Harvard Club, University Club, 8 p. m.

Luncheon—Insurance Club, University Club, 12:30 p. m.

Dinner—Rotary Club, Willard Hotel, 6 p. m.

Meeting—Reception and dance, Masonic Clubs of Washington, Willard Hotel, 8 p. m.

Luncheon—Optimist Club, Hamilton Hotel, 12:30 p. m.

Meeting—Education Association of the District, Roosevelt High School, 8 p. m.

Luncheon—Lions Club, Mayflower Hotel, 12:30 p. m.

Party—Y. W. C. A., Barker Hall, 8:30 p. m.

Card party—Ladies Auxiliary of Northeast Hebrew School, Southern Dairies, 8 p. m.

Installation, reception and dance—Masonic clubs, Willard Hotel, 8 p. m.

Secret Six

Cermak Orders Police to Sever Relations With Anticrime Unit.

Associated Press Photo.

MRS. SHIRLEY KUB.

Chicago, Jan. 17 (A.P.).—Mayor Anton J. Cermak ordered the police department today to withdraw all policemen assigned to the "Secret Six," anticrime organization founded by the Chicago Association of Commerce.

The mayor said he issued the order because Mrs. Shirley Kub, former police investigator now connected with the Secret Six, went to the Jaffrey tavern, a South Side roadhouse, after the place had been bombed early yesterday. Cermak said he had learned Mrs. Kub announced on arriving at the resort that she was there to make an investigation.

"I never want to see a policeman talking to Mrs. Kub, and I don't want to see Mrs. Kub around the city hall," the mayor ordered.

Alexander Jamie, director of the Secret Six, said he had sent Mrs. Kub to make an investigation of the bombing as part of the general duties of the Secret Six.

"The mayor has said nothing to me and neither has the police commissioner," Jamie said. "I don't know any reason for the mayor's order. As for our investigators not being fit associates for Chicago policemen, well, I could say something about that if I wanted to."

Five city policemen have been assigned regularly to the Secret Six.

PLEA FOR SALES TAX MADE BY PRESIDENT

Continued from Page 1.

bureau chiefs, we will be able to get at the facts in the case. I hope we will find that the muddle made by the present administration is not quite as bad as the President thinks it is."

Speaker Garner's comment was shorter, but no less caustic.

"If the President wrote it," he said, "he did it under a misapprehension of the facts."

Forwarded to House and Senate in the early afternoon, the President's message was disregarded in both chambers for some time. It was loudly applauded by Republicans after it was read in the House.

The President said every principle of sound governmental management calls for a balanced budget.

Termed Within Reach.

"This all-important objective is definitely within reach," he said, "and more determined effort will bring us to the goal we have been striving to reach in the face of unparalleled difficulties."

Even with reduced appropriations, he said there will be a deficit of between $500,000,000 and $700,000,000 for the next fiscal year, unless new sources of revenue are sought out.

He favored refunding at an early date outstanding high interest-bearing Liberty bonds into bonds paying lower rates of interest, and asked that a portion of the Government's short term borrowings be converted into long term issues of low interest rate.

He expressed his conviction that income taxes already have been carried to the point of maximum yield unless "our American system of fairly high exemptions and reasonably low rates applicable to the smaller incomes" is placed in the discard. For increased customs revenues, he saw little hope except in event of trade revival.

Attacks House Action.

It was the President's reference to the House appropriations record that got under the skin of Democratic leaders. Mr. Hoover declared his recommendations for decreases seemed unlikely of realization by $100,000,000 or more.

In the five appropriation bills reported to the House, he said, items in which there have been "genuine decreases" aggregate only $23,500,000. Items decreased which will have to be restored by deficiency bills, total $41,400,000, he added.

"Maximum appropriations for the different departments have not been adhered to," he said.

"My executive orders to consolidate some 58 Government functions into a few divisions with resulting economies appears likely of refusal by the Congress with resulting continuing waste.

"I regret to say that the same forces are at work which thwarted the savings of several hundred millions we sought to effect at the last session of Congress."

Enumerates Reductions.

Representative Byrns, who took the floor immediately after the reading of the message, enumerated his committee's reductions in each of the five appropriation bills reported to the House, Treasury-Postoffice, Interior, Agriculture, War Department and first deficiency measure. He computed the total savings under budget estimates at $62,725,866, and denied it would have to be made up in deficiency appropriations.

He said the same argument was advanced last year, adding that the deficiency bill just agreed to by House and Senate "is the smallest passed in all my years in Congress," representing a reduction of $12,382,228 under budget estimates.

Representative Mapes interrupted the appropriations chairman when Byrns launched an attack on the President's reorganization proposals, charging they were tardy and lacking in specific economies. Mapes pointed out that the President repeatedly has asked for authority to reorganize the Government, and when Congress belatedly gave it to him in the economy act he complied "as fast as it was humanly possible."

Byrns replied that the President right along has had the Constitutional authority to recommend regroupings to Congress. During much of the debate both members were talking at once, while their colleagues laughed or applauded.

THE PARADINE CASE

By ROBERT HICHENS

SYNOPSIS.

Sir Malcolm Keane, one of England's most celebrated advocates, has been briefed by Sir Simon Flaquer, solicitor, to defend his client, Mrs. Paradine, against a charge of murdering her husband, Col. Paradine.

While Mrs Paradine is in Halloway jail awaiting trial, Lord Horfield is appointed judge of the case.

Sir Malcolm and his pretty wife, Gay, who bears a subtle resemblance to Mrs. Paradine, have been happily married for ten years, but the husband's obsession with the Paradine case is beginning to cast a dark shadow over their happiness. Sir Malcolm finds himself fascinated by the mysterious blonde, whom he passionately desires to save. Subconsciously he is not wholly convinced of her innocence, but he declares emphatically to Sir Simon that he believes her innocent. Sir Simon is skeptical about the defense Sir Malcolm has prepared, which is to suggest that the colonel's servant, William Marsh, who had been Paradine's batman in the war, might have had a hand in the murder. Sir Malcolm is afraid of Lord Horfield, who seems to have a streak of cruelty that manifests itself toward women who come up for trial before him.

Lady Horfield, in confidence to Sir Malcolm, expresses her fears for Mrs. Paradine.

Col. Paradine had been blinded in the war and had never seen his beautiful wife, who had been a servant before her marriage. She is a Dane, who had been rescued from a life of degradation by a philanthropic American. After a short period in the United States, she had settled in London to earn a living, and had married the rich Col. Paradine after the war.

Sir Malcolm goes alone to the north of England to look over the Paradines' home at Hindley. On his return he invites the Horfields to dinner and the theater, against Gay's wishes. The dinner passes off in a friendly enough spirit. Leaving for the theater Keane takes Lady Horfield in his car and Gay accompanies Lord Horfield, who makes love to her, much to her disgust.

When the Paradine trial opens, Gay goes to it with Justin Flaquer, unknown to Malcolm. Mrs. Paradine is put on the stand and testifies that William Marsh had pursued her with unwelcome attentions and that she had as a last resort complained to the colonel the afternoon before he died. Marsh is called to the stand and gives the lie to Mrs. Paradine, testifying that it was she who pursued him.

THE judge then went into the question, "the very important question," as he called it, of the relations existing between Mrs. Paradine and Marsh, so far as it had been possible to gather them from the evidence adduced.

"Here you have a former servant risen to the position of the mistress of a wealthy household, this household containing a man of evidently strong character and violent feelings, formerly batman to the master of the house, completely trusted by him, having served in his regiment through the great war and who has known his master for longer than the lady who eventually became his master's wife. Owing to the blindness of Col. Paradine, Marsh was to him almost more than a servant, a sort of companion and help in every way, perpetually about him at all times. A very special relationship which should be borne in mind in connection with this very difficult case. It has been sought to establish that Marsh, to some extent a woman hater, disliked the prisoner, that he was jealous of her in connection with his master and that she was jealous of him. There is a conflict of evidence on this point. But there is, of course, a direct conflict of evidence throughout between William Marsh and the prisoner. The prisoner has said, apparently with great reluctance which you have perhaps taken note of, that Marsh, although said to be a woman hater, pursued her with his unwelcome and resented attentions both at Hindley Hall and later in London. She says she bore this persecution in silence for a long time, for many months, never saying a word about it to anybody, and that eventually she spoke of it to her husband, thereby provoking the terrible scene on the afternoon preceding the colonel's sudden death.

The judge drew attention to the fact that since his marriage Col. Paradine had made a new will, in which he had left his wife an annuity of four thousand pounds a year and Marsh an annuity of two hundred pounds a year.

"Both these persons, therefore, stood to benefit monetarily by the death of the colonel. But both were able to lead an exceedingly comfortable and, materially speaking, pleasant life so long as he lived, unless anything should occur which might cause him to have a change of heart toward them."

The judge then described the scene in the library, contrasting the prisoner's version of what had occurred with William Marsh's second version, given after his recall and in examination by the judge himself, Marsh's first version being ruled out as a tissue of lies on Marsh's own confession.

Judge Horfield then went through all the rest of the evidence as to what happened before and after Col. Paradine's death, pointing out that unless he, though blind, somehow succeeded in committing suicide his death must have been brought about by one of those who had the possibility of access to the Burgundy which was placed on his night table. That the poison was introduced into that was made practically certain by the fact that the glass which had contained it mysteriously disappeared. The murderer must have made away with it to prevent the dregs of the wine from being examined. That glass has never been found. One point he made was this. Alluding to Col. Paradine's cry of "Marsh! Marsh! Marsh!" he asked the jury whether they thought it likely that a man in mortal agony would cry out in denunciation of some one or whether it was not far more probable that he would cry out for assistance? If the latter, then it seemed that Col. Paradine's mind, in the supreme moment, had turned to Marsh and had turned away from his wife. That he thought was a point worthy of the very careful consideration of the jury, as it would indicate whether the colonel believed that Marsh, in what had happened—if Marsh's final evidence was worthy of credence—between him and Mrs. Paradine was the most guilty party or Mrs. Paradine. If he were instinctively summoning Marsh in his agony, then the presumption was that he trusted his servant, even then, more than he trusted the prisoner.

"Weigh that carefully!" the judge added. "It is a point not unimportant. It is evident that Marsh was most anxious to conceal what had happened—if it did happen—between the prisoner and himself. It was this, one must suppose, which caused him to perjure himself in his first evidence. Had it not been for the prisoner's going into the box and giving the evidence she did"—he looked toward Keane—"when under examination by counsel for the defense and later in cross-examination, it seems to me as certain as anything can be that he we should never have heard anything of this intrigue, assuming that there was one, with the prisoner. It was the prisoner's assertions which provoked his denials and eventually accounted for the final evidence which he gave when I recalled and examined him.

"At the beginning of my charge to you I said that there were one or two features in this case which had struck me, but which I would leave aside for the moment and perhaps touch upon later. It was evidently in the mind of the defense that it might possibly be effective to bring before the jury a very extraordinary suggestion, namely that of an assisted suicide. For this purpose one must presume very much was made of Col. Paradine's misery, weariness of life, and desire to get out of life. The learned counsel for the defense pressed the witness Marsh as to this and I had expected, and probably you had also, that a strong suggestion would be made in his final speech that there was at any rate a possibility that Col. Paradine was assisted to take his own life by some one whose devotion to him drove pity to the extreme of committing a crime, for an assisted suicide would have been a crime. But nothing came of this. The defense seems to have been in two minds, and finally to have utterly abandoned a theory which certainly must have been held until very late in the day. I direct you that there is no evidence whatever which might lead you to suppose that Col. Paradine took his own life, either without or with assistance. This is undoubtedly a case of murder and must be considered only as such. What you have to decide is who had the opportunity to commit it, and who had the strongest motive for committing it.

"You have in mind the final evidence of William Marsh! Do you believe what he said then, or do you believe the prisoner's account of what happened, namely, that she was pursued by Marsh with pestilent attentions and at last driven to appeal to her husband? You have had these two people before you. To which of them do you give credence? The defense has made no effort to prove that Col. Paradine died a natural death. Undoubtedly he died of poison—antimony. Could it have been self-administered? If not, by whom was it administered? If you have any doubt on that point you will bring in a verdict of not guilty. But if, having heard and seen the prisoner and Marsh, having noted their demeanor in the witness box and formed an opinion of their respective characters, you come to the conclusion that the prisoner, when Marsh had left the landing outside his master's door and while her husband was still in the lavatory, stole into his bedroom and placed the poison, of which he certainly died, in his wine, you will bring in a verdict of guilty. Act without prejudice in accordance with the dictates of your conscience, each one of you. Now go and consider your verdict."

(Copyright, 1933.)

(To Be Continued.)

Texas Inaugurates Miriam Ferguson

Sterling Refuses to Take Part in Ceremonies at Austin.

Austin, Tex., Jan. 17 (A.P.).—Mrs. Miriam A. (Ma) Ferguson returned to the governorship of Texas today, while ancient cannon boomed a 17-gun salute and a throng that overflowed the capitol cheered her second inauguration.

By her side was her husband and adviser, former Gov. James E. (Pa) Ferguson, enjoying another political triumph by proxy.

Mrs. Ferguson, who served her first term as governor in 1925-26, has been the officeholder of the family since Ferguson was impeached and removed from the governorship in his second term in 1917 and thus barred from ever again holding a State office of "public trust." R. S. Sterling, the retiring governor, declined to take part in the inaugural.

How to Keep Well

By DR. W. A. EVANS

TOMATO JUICE.

THIS is the season in which the general run of foods are deficient in vitamin C and, in consequence, between now and May an increasing number of people will show symptoms of mild scurvy.

Among these mild symptoms are a slight sponginess of the gums, with some tendency to bleeding and, at times, a little soreness. Some of the mild joint pains and stiffness that is dismissed with the name rheumatic are due to scurvy.

Most persons will have no symptoms of scurvy, unless it be that yearning for spring garden stuff, or even for a spring tonic or sassafras tea. In some way or other almost all of us feel the need of antiscorbutic foods at some time in the winter. Improved transportation and cold storage have done much to lessen scurvy. Those who can afford them can have oranges, pineapples, grapefruit, lemons and other vitamin C foods out of season.

We credit a sea captain with having made the discovery that eating fresh stuff would prevent scurvy, and we credit the British shipping control for compelling the adoption into practice of the discovery. Alongside these entries on the scroll of fame should be written railroads, steamships, cold storage warehouses, refrigerator cars, precooling stations, rapid low temperature refrigeration and, last but far from least, cans.

This winter the necessity of watching the budget closely is abroad in the land. No source of vitamin C is superior to tomato. The juice of this vegetable is rich in vitamin C and fairly so in A and, perhaps, B complex. It is a fine source of minerals and is one of those alkali ash foods so necessary in the winter season when the staple foods, meats, eggs, breads and cereals, are acid ash producers and need balancing.

All other vitamin C foods are somewhat instable—that is, so far as concerns their main vitamin. They do not withstand aging, exposure to air or to sunlight, rough handling or heating. We know that the best fruit is that plucked from the tree when just ready to fall, and eaten then and there, preferably with the dew on it and unwashed, when that is feasible. This is due in part to the greater vitamin C content of such fruit.

But tomato juice is an old truck horse. It can withstand all kinds of knocking around without being harmed. It is better canned than fresh. It is valuable and inexpensive. It is not necessary to throw away the juice that is left unused after a meal. But there is one caution, and it is important. It should not be served smothered with sauces and spices. Tomato juice is a wholesome food. When smothered with condiments it is not. Let canners beware that they do not kill the goose that lays the golden eggs.

(Copyright, 1933.)

What Today Means

By MARY BLAKE

"CAPRICORN."

IF January 18 is your birthday, the best hours for you on this date are from 11:45 a. m. to 1 p. m., from 4 p. m. to 5 p. m. and from 8:50 p. m. to 10 p. m. The danger periods are from 9 a. m. to 10 a. m. and from 2 p. m. to 3 p. m.

You will be inclined to relieve your past on this January 18. Forces operating will tend to recall to you events gone by—some pleasant, many of them unpleasant. It will be a day of regrets and you will have to strive hard to keep from feeling both mentally and physically depressed. Some almost forgotten person may come back into your life.

The child born on this January 18 will be mechanically inclined, with an inventive or creative frame of mind. If a boy, you may expect him early to take to building things and to inventing little gadgets he can use in his play. He will be very ingenious along this line. If the child is a girl, you will in all probability find her very practical as she plays with her dolls, &c. She will early take to sewing and to other domestic arts. These children will do well at school.

If January 18 is the date of your birth, you no doubt take great pleasure in acquiring knowledge. Often, your knowledge is of doubtful value, but nevertheless you have an inquisitive and searching mind. You like to make facts and detail a part of yourself. You are an active person, and if there is work around to be done, you are more often than not in the midst of it. You are a gregarious type; people interest you, often amuse you, but never bore you. If you can give a friend a boost you are glad to do it. Always, you will lend a helping hand to any one deserving it.

Born on January 18, your life is very largely centered about your home. The men find there the rest, contentment and companionship that they so much need. Their children are their friends and "pals." The women are ever busy about the house, keeping everything in perfect order and immaculately clean; they are happiest when engaged in carrying out their household duties. They shun so-called society and social activities, and seldom if ever do they gossip. Look for these people to marry early in life and to settle down to comfortable and contented years of marital bliss.

Successful people born on January 18:

Daniel Webster, statesman.
Richard Yates, statesman.
Walter Satterlee, artist.
Isaac L. Nicholson, P. E. bishop.
James W. Grayden, inventor.
Seth Low, former president Columbia University.

(Copyright, 1933.)

Interpreting the Mode

By DARE

Nighties like these are made of fine linen, or crepe satin, or georgette, or triple voile or crepe de chine. The little sleeves, the decolletage, the lines of the bodice, all point to a new idea in nightwear. Dah-ray design.

SUPPOSIN' you lived in Europe, and you visited the United States. Just suppose, now. And when you returned home, hordes of people rushed upon you and clamored to know what was the latest style in automobiles? How would you answer?

That's just exactly the problem that confronts the buyer or stylist who goes to Paris for the openings of the Haute Couture and returns to face questions by mail and in person.

The comparison is apt, too. Because America makes more and greater variety of automobiles than any other country—Paris makes more styles and models. And there is exactly as much sense in trying to put your finger on the style as there is in putting it on the automobile. Not since the days of good and bad queens has there been any one style!

Style trends, style tendencies, yes. The skirt length is one. When it is a definite matter of a very long or a very short skirt, then it is as near to a style as we ever come in these days. But when it is merely a question of the individual opinion of several hundred designers, and a question of a few inches either way, it is hardly a style and certainly nothing to get agitated over. The same goes for the waistline—when all the world shifts the belt from the haunches to the lungs, then it is a style. When they get to squabbling about a five-inch difference it becomes a bore.

For me to say to you that waistlines will be any one definite place, that skirts will be any certain length, that sleeves will or will not be long or tight would be for me to fail you. Because there will not be any one skirt or sleeve or belt, I promise you. Not that the makers of style wouldn't love to change such items, turn them inside out and right side up, twice a year at least. But the modern woman won't stand for it—and well do the style arbitrators know this. Miladi Moderne is just the least bit practical, without letting it be said of her, and she isn't going to give away any frock of hers before she has had reasonable wear out of it—for any style change!

Hence style doesn't change, much. And well do you know it!

Fashion is moving backward, toward Directoire days through the Empire period, and picking up details on the way—without once losing its modernity. Sidelights, such as the Moyen Age, come in for their share—or should I say, flare? But in general things are pretty much as they were, and you can wear all of last summer's frocks with a good deal of safety—if you were careful in selecting them—which all lovely ladies are, of course!

* * * *

Just the least littlest bit of lace—and that positively and absolutely hand-made—is the demand for today's nightgown! You didn't guess that the ones I sketched for you today were nighties, did you? Well, they are! The latest nightgown mode, and I for one find it quite adorable—the mode, I mean.

Nighties like this are made of fine linen, or crepe satin, or georgette, or triple voile or crepe de chine. The little sleeves, the decolletage, the lines of the bodice, all point to a new idea in night-wear. Like it?

* * * *

You couldn't find it in any book, not nearly as complete and as detailed in the explanation of the pronunciation! If you have liked the little French lessons I have given you from time to time here, then you will like this leaflet. It has in it all of the words and phrases which I believe you will find useful for every day use, whether you ever step off your native shore or not. Just in keeping up with style talk, if nothing else. You really can't afford to miss this, when only a stamped, self-addressed envelope sent to the Dare Department of The Washington Post will procure it for you. Do send for it before you forget it, will you?

Au revoir.

(Copyright, 1933.)

Florida Bank Is Robbed.

La Belle, Fla., Jan. 17 (A.P.).—Two robbers today held up Gordon Perry, cashier of the Bank of La Belle, and escaped in an automobile with $600. The bandits entered the bank before daylight and waited for the arrival of Perry.

A SHEER Necessity!

One of those priceless dresses that bridge the gap between seasons so cleverly that until warm weather is actually upon us you'll wear it with success under your coat, and all spring you'll rejoice in its cool sheerness! In black sheer crepe, with the new below-elbow sleeves—and very spring-like cowl collar and cuffs of white georgette. A Woman's Fashion.

$25

FIFTH FLOOR DRESS SHOP.

THE NEW Jelleff's

Culbertson on Bridge

By ELY CULBERTSON

563.

REFUSING TO OPEN PARTNER'S SUIT.

THE question of refusing to open partner's bid suit merely because the adversary on his left had doubled frequently results in an apparently impossible contract being made.

In the recent American Bridge League tournament this fact was brought home on a certain hand where the Opening leader, fearing that his partner's strength was in tenace under the Declarer, opened a suit already bid by the opponents and thereby gave the Declarer his one hope of fulfilling his contract.

North—Dealer.
North-South vulnerable.

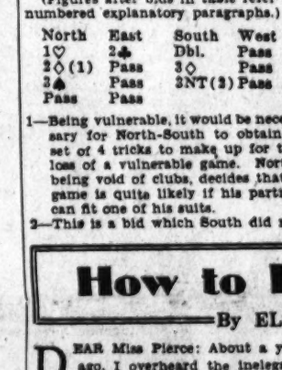

The Bidding.

(Figures after bids in table refer to numbered explanatory paragraphs.)

North	East	South	West
1♡	2♣	Dbl.	Pass
2◇(1)	Pass	3◇	Pass
3♠	Pass	3NT(2)	Pass
Pass	Pass		

1—Being vulnerable, it would be necessary for North-South to obtain a set of 4 tricks to make up for the loss of a vulnerable game. North, being void of clubs, decides that a game is quite likely if his partner can fit one of his suits.

2—This is a bid which South did not particularly want to make, but he was, in a measure, forced into it by his partner's strong bidding.

The opening lead was the fourth highest spade—a lead without reason or logic. Had a shorter spade suit been held, perhaps this would have been the best policy, as then it would have been possible for East to hold an important tenace combination over the Dummy hand. Under the circumstances, however, with three cards of the suit bid by partner, there was no reason for refusing to lead a club. Of course, even after the Opening, East could have saved the situation by playing the spade Ace, but he could not know the value of his heart Queen, and it seemed possible that the Opening spade lead was away from the Queen-Knave.

Therefore, the spade 9 was finessed, and Declarer won the first trick with the Queen. The hand looked fairly hopeless, but to tackle the hearts seemed the only possibility of making the contract. The Knave of hearts lead was passed around to East, who won with the Queen and laid down the club King. There being no point in holding off in this suit, South won this trick with the Ace and finessed the heart Ten. When this held he shifted to a diamond and, not wishing to risk the diamond situation before he had taken his hearts, he went up with the Ace in Dummy. Three hearts were then taken, and Declarer paused to consider the diamond situation. At this point the proper play seemed to be an even guess, but the hand having played so remarkably so far, he finally decided in favor of the backward finesse of the Knave. This play caught both Queen and Ten together and allowed him to achieve the rather extraordinary result of making four notrump on a hand which should not even produce three.

Both adversaries could have avoided this, but, in the main, I consider that most of the blame should be awarded to the Opening leader.

(Copyright, 1933.)

How to Be Beautiful

By ELSIE PIERCE

DEAR Miss Pierce: About a year ago, I overheard the inelegant, "catty" remark, "She's the nearest think to a horse." Being of heavy, German stock, tall of stature (five feet nine) and wide of girth, I knew I was on the pan. Two weeks ago a friend gave a shower and bridge in my honor (I am to be married shortly) and the same feline was present (I had not seen her in months). Racing around and collecting my trousseau has been a thrilling business, but nothing has ever delighted me more than to see mouths and eyes open wide in sheer surprise, and to hear the comment, "But what have you done, you are sylph-like, you are lovely, thin, grand, &c." All those adjectives (did I sound terribly egotistical?) coming from women who are only too eager to criticise.

I didn't tell them that I had followed your reducing course for months. I didn't say "exercise and more exercise, stretching night and morning, bending and twisting and walking miles." I didn't say Miss Pierce's fine reducing diet, cutting down on sweets and starches, tabooing fatty meats and fried stuffs, rich desserts and including vegetables and more vegetables, lettuce and salads instead. (And how my conscience pricks me; that's one reason why I write this.) But I did say, "All this excitement of getting married suddenly, rushing around, buying this and that" (and to myself—"liar").

More Secrets,

So I am ever grateful to you, Miss Pierce, and by way of reciprocating in a very small way, perhaps it will interest you to know that I discovered two "flesh formers" for myself: First, midnight snacks; second, cocktails. I used to get a hungry gnawing inside at bedtime and would invariably ransack the frigidaire and do a swell job. One day it occurred to me that it might be a good idea to test my will power and say sternly, "No, sir," to that inner voice. The next time it came easier. Now I haven't had a bedtime bite in months. And I suspect that's one reason why more flesh hasn't settled in these parts. Then, somewhere, I read that an innocent, occasional cocktail can start the flesh-forming habit. Again I said, "No!" Oh, I've had fun. Fun watching the pounds roll off, more than 20 of them. Fun swimming and stretching, and using the tape measure before and after. It's even more thrilling to see the inches disappear. Just your simple exercise of stretching in bed every morning, making believe arms and legs were having a tug of war and trying to pull apart at the waist, it just shaves that spare tire away like—but this letter is long enough!

M. F. H.

* * * *

I am grateful to M. F. H. for her letter and am sure readers will be. And for those who wish the reducing course she mentions, a self-addressed, stamped envelope will bring it to you.

(Copyright, 1933.)

4 Ohioans Are Drowned As Auto Backs in River

Vanceburg, Ky., Jan. 17 (A.P.).—Four Portsmouth (Ohio) residents drowned in the Ohio River this afternoon when an automobile in which they were riding backed into the river.

The victims, all of whose bodies were recovered, were Mrs. Paris Aldridge and two daughters, aged 7 and 12, and an unidentified man. Mrs. Aldridge's husband and father reached safety. The accident occurred at Sandy Springs, Ohio, opposite Vanceburg. The automobile had been waiting for a ferryboat to dock.

Fifth Avenue Fashions

A CHARMING new blouse that will place you in the "know" of fashion

Don't you think it adorable?

The high, beruffled collar is so entirely in spirit with the Victorian age. At the same time it is easy and becoming to wear.

White crinkly crepe satin made the original blouse.

It would also be very effective in black crinkly crepe silk showing a decided contrast with the ruffle of white crepe.

It's the most simple thing to fashion. Just a few seams to join. And it will cost you next to nothing.

Style No. 3364 is designed for size 16, 18 years, 36, 38, 40 and 42 inches bust.

Size 36 requires 2¼ yards 35-inch or 39-inch. Price of pattern, 15 cents.

Our large Winter Fashion Magazine contains the most popular styles for the adult, miss and child. Street clothes, party dresses, coats, blouses, home wear, lingerie, &c.

In addition, there is a three-lesson beauty course, covering the face and hands, hair and figure.

Also a good selection of patchwork quilts, embroidery work and other suggestions that you can make in your leisure moments. Price of book, 10 cents. Address Fashion Department, The Washington Post, Fifth avenue and Twenty-third street, New York City.

No. 3364. Size.....

.....

Name.

.....

Street address.

.....

City. State.

DON'T Fool with FAT

You can take off excess fat so simply, so easily, that there is no excuse to remain overweight. And you can do it without going on a starvation diet, without continually taking harsh laxatives that upset the system, and without strenuous or ill-advised exercise.

The way is Marmola. Marmola actually does take off excess fat because it supplies the normal element which the body itself uses.

Try Marmola today. Just take one small tablet four times each day. No abnormal exercise or diet is required, although moderation helps. Watch the results, see the pounds go. Stop when you attain the weight desired.

Instead of envying your slender friends, instead of trying harmful ineffective methods, get Marmola today. Every drug store keeps it always on hand.

20,000,000 BOXES SOLD SINCE 1907

MARMOLA

BEARD'S TAX CASE GOES TO JURYMEN

Baltimore Judge Instructs That Verdict Be Returned This Morning.

Special to The Washington Post.

Baltimore, Md., Jan. 17.—After deliberating for five hours in the tax income case of Samuel R. Beard, the jury in the United States District Court was instructed tonight by Judge W. Calvin Chestnut to bring in a sealed verdict tomorrow morning.

Trial of the case started last Thursday. Testimony was completed during the first half hour of today's session and the remainder of the time until 5 p. m., when the case went to the jury, was consumed by the judge's charge and in argument.

Beard was specifically charged with making false and fraudulent income tax returns for the years 1924, 1925, 1926, 1927, 1928 and 1930.

The defendant failed to pay taxes for the years in question, totaling some $50,000, the Government contended.

Morton P. Fisher and William Curran, attorneys for Beard, argued to the jury today that during the years 1924, 1925, 1926 and 1927 the defendant did not know he had to make a tax return on income derived in an illegal business, and that he had told Internal revenue inspectors all they wanted to know when they asked him about his income.

One of the chief issues in the case revolved about an item of $275,000 in cash which the defendant was said to have kept first in a rawhide trunk and later in a safe deposit box.

Because Beard kept no record of his income it was necessary to compute on a net worth basis Government witnesses testified.

Using this basis, Beard contended that his income for the years in question averaged slightly more than $18,000, while the Government estimate ranged from $45,000 to $103,000 a year during those periods.

Defense counsel said the $275,000 cash item was gradually turned into securities and real estate during this time and was not income, because the defendant had had it before the tax law went into effect.

Cornelius Munday and Charles G. Page, assistant United States district attorneys, who represented the Government, argued that no such cash item had ever existed and maintained that the Government's figures show Beard's income had been much greater than he reported.

RETURN OF ILSLEY SLAYER REQUESTED

Continued from Page 1.

following a telephone conversation with police of that city, his plans were canceled when the man's identity was proved.

Crawford was arrested in Boston on a burglary charge last Friday. He gave the name of Charles Smith, but a circular bearing his likeness, sent throughout the country by the Washington Police Department, brought about his subsequent identification.

Boston police had been constantly on the lookout for Crawford since the crime was committed. He was known to have relatives in that city.

The man's apprehension laid at rest persistent rumors as to his whereabouts. Throughout the country, for more than a year, police authorities have sent information regarding statements by citizens and officers that Crawford had been seen.

On numerous occasions it had been claimed the man was still in Washington. Known to be a dangerous criminal, these rumors were run to the ground with utmost care, but never once did authorities pick up his trail.

Early on the morning of January 13, 1932, Paul Boeing, Mrs. Ilsley's brother, found his sister and her maid brutally slain in a small cottage, which was part of the Virginia social leader's estate at Middleburg.

Betrayed by Note in Auto.

Mrs. Ilsley was found in her bedroom. She was lying on the floor of the room, which was in great disorder, indicating a terrific struggle. Her skull was crushed and marks on her body showed she had been beaten to death.

In a nearby room Mrs. Buckner's body was found lying across a bed. She had also been beaten, but apparently was asleep when her assailant struck, for her room was in perfect order. Both women were clad in nightclothes.

A blood-stained iron bootjack was found in a hallway. Investigation revealed that the murderer made his escape in one of Mrs. Ilsley's automobiles. The car was later found abandoned near Highway Bridge.

It was in this machine that police first obtained a clew to the murderer's identity. A note, written in Crawford's handwriting, was found under a seat.

Revenge Was Motive.

The colony of wealthy sportsmen throughout Virginia's famous fox-hunting country were aghast at the crime. Led by Brig. Gen. William Mitchell, former chief of the Army Air Force, a large reward for the slayer's capture was raised.

Crawford, a former inmate of the Virginia State Penitentiary, was discharged from Mrs. Ilsley's employ a short time before the double murder. He was named in a warrant charging that he forced entrance to the Ilsley home within a few days after he was discharged.

The slaying was apparently one of revenge. Mrs. Buckner was probably slain when the murderer was stricken with the fear that she may have seen him.

A few days prior to the slaying Mrs. Ilsley came to Washington in an effort to enlist protection for her estate when Crawford was seen in the vicinity of Middleburg.

When the prisoner is returned, an early and swift trial is expected. The Loudoun County grand jury is now in session.

Police last night said that Crawford's positive identification was made by a palm print discovered on a door panel of Mrs. Ilsley's room the day of the tragedy.

New Low Prices
Quality Gas Ranges
Table-Top and Console Models
EDGAR MORRIS SALES CO.
1308 G St. N.W. National 1031

ABOUT THE SHOWSHOPS

With NELSON B. BELL

Of importance to discriminating amusement-seekers is the announcement, emanating from the Loew executive offices in this city yesterday afternoon, that the much-discussed Metro-Goldwyn-Mayer picturization of Charles MacArthur's story of "Rasputin and the Empress," starring the three Barrymores, Lionel and Ethel and John, will be presented as a road-show attraction in the Columbia Theater for an indefinite engagement beginning with an evening performance on Friday, January 27.

Two performances daily will be given thereafter, with all seats reserved and prices ranging to $1.50 top at night and $1 at matinees.

In "Rasputin and the Empress," Ethel Barrymore is cast as the Czarina, Lionel as Rasputin, "the mad monk," and John as Prince Chegodieff, who brings about the sinister cleric's violent demise. Supporting this distinguished trio are Ralph Morgan, as the Czar; Diana Wynyard, who has just achieved an outstanding success in the picturization of Noel Coward's "Cavalcade," by Fox; C. Henry Gordon, Edwin Arnold, former Washington stock favorite, and little Tad Alexander.

"Rasputin" has been proclaimed one of the most gorgeous screen spectacles of recent years, apart from its worth as a grim study of the royal difficulties encountered by the ill-fated Romanoffs, last of Russia's imperial rulers.

The road-show engagement of "Rasputin" at the Columbia, by the way, will be the first outside of New York, where it is now playing at the Astor Theater at the $2 scale of prices.

Speaking of the Loew interests in Washington is a reminder that on Friday night of this week it is planned to entertain an invited audience of distinction to the last performance at Loew's Fox, in compliment to Mary Garden, star of grand opera, who will be the chief luminary of the stage bill. It is being bruited about that quiet efforts are being made to induce the White House to lend the occasion an unexampled brilliance.

Beginning Friday, January 27, the vaudeville headliner at the Fox will be Georgie Price, recent temporary successor to Harry Richman on a popular radio hour and in the early days of his professional career the Georgie of "Georgie and Cuddles," juvenile stars of Gus Edwards' "School Days" and other kid revues in vaudeville. The "Cuddles," of course, was "Cuddles" Lee, the present Lila Lee of pictures and former wife of James Kirkwood, the movie and stage actor.

Then there was the item, crowded out of yesterday's colyum, that went like this:

And if that doesn't lead directly to the matter of technocracy, then, prithee, what does?

(Obviously, this must have referred to a preceding paragraph, which, you may recall, pertained to Mr. Will H. Hays' forecast as to what effect the shortened work week would have on a "new era of entertainment" and other cultural activities.)

But we are loaded for you, because it was no more than five minutes ago that Rodney Collier, manager of the Rialto, was right here in this very office to spread the comforting word that he has grabbed the first available reel on the matter that is absorbing the attention of economists, pundits and the country's better guessers beyond any topic of contemporary interest.

This short-reel feature will be presented at the Rialto next week in conjunction with first Washington screenings of "Daring Daughters," with the Marshes, Marian and Joan.

This screen subject attempts to bring the theory of technocracy to the layman in simple, understandable terms. It outlines what the economic experts are doing and explains their forays into the structural history of American life.

The complicated problems facing Howard Scott and his Columbia University investigators are set forth in such direct and forceful fashion, according to Mr. Collier, that after seeing this film you should know as much about technocracy as Mr. Scott, Nicholas Murray Butler and Frank Vanderlip all rolled into one—which, according to some sources, is not enough to get excited about, at that!

And there was something written for yesterday, too, about Clemence Dane and her new play, "Wild Decembers," to be presented next season by Katharine Cornell, to which was appended a deleted observation that Miss Dane is now in Hollywood writing for RKO talking pictures, an eminently appropriate occupation for her, it would seem, since the film version of her "A Bill of Divorcement" was recently included in the list of the "ten best pictures of 1932" by a national vote of 368 motion picture critics. So now you have it all.

To old-timers in the theater, Monday night's opening of "Design for Living" at the National brought back those good old golden days of the hey-day of the playhouse, when first nights were first nights and every audience assayed high in starch and precious gems. Say back in the administration of President Roosevelt, when a first night at the theater had a little pomp and circumstance about it, but certainly not within the span of the last decade and a half since the war.

Every seat in the theater was occupied Monday night and standees lined the back of the orchestra floor. In the audience were to be distinguished Ambassadors Extraordinary and Ministers Plenipotentiary of the greatest nations of the earth, Cabinet officers, leaders of society, the arts, the professions and the stage; District Commissioners, statesmen high in the councils of the Nation from both sides of the Capitol—what was once, in short, a typical first night turning out of the elite of a World Capital, but what of recent years has become so rare a sight as to inspire wistful, nostalgic, reminiscent paragraphs like this one!

Afterthoughts on the "Design for Living" opening: Not having much to bring his second-act curtain down on—that is, without copying "Private Lives" and bringing back the girl—Noel Coward padded out a drinking scene to a crying-jag finale that served just as well as "drama" and was twice as funny . . . His newspaper interview and small-talk opening of the third act also are "padding," but what delightful padding . . . Clever idea of Lynn Fontanne's to harmonize her costumes and make-up with the story's development from the modest days of the Paris studio, through the more opulent days of the apartment in London to the gorgeous penthouse in New York . . . A study in progressive stunningness, as you might say . . . Too b. the word "sophisticated" has been so overworked, because all the naughty words have been left in this one, too, and there is no way left to epitomize it quite so well . . . Mrs. R. Golden Donaldson, the former Frances Starr, Belasco star, particularly lovely all in white, with her husband, was an interested spectator from Row E . . . The lobby crushes between the acts Monday night were so dense that, once out, it was almost impossible to be a gentleman and still get back to your seat for the next curtain . . . Alfred Lunt, now and again, is still playing the Hapsburg exile of "Reunion in Vienna" with just a suggestion of Viennese accent . . . And what I want to know is, what can it possibly be in those brandy and sherry bottles that Mr. Coward and Mr. Lunt can drink so much of without foundering?

Among yesterday afternoon's late callers at the dramatic desk was Mr. John Montague, emissary from the Sam H. Harris office, who came bearing gifts. Mr. Montague, who has not visited Washington since he came as a harbinger of Mme. Schumann-Heink, in "The Mikado," last season, heralds the coming to the National on Sunday night, January 29, of "Of Thee I Sing," the Pulitzer prize musical travesty on National politics, in which William Gaxton, Victor Moore and Lois Moran appear in the principal roles.

For the benefit of a benighted outlander who has never seen the piece, Mr. Montague left a copy of the book, "Of Thee I Sing," with foreword by George Jean Nathan, another Hoosier, from Fort Wayne, Ind., so that your reporter might know in advance what the shouting by George S. Kaufman, Morrie Ryskind and George and Ira Gershwin is all about.

How fortunate I am not a Capulet!

FILM TIME TABLES

Feature pictures are presented on the following schedule at the theaters named:

RKO-Keith's—"Bitter Tea of Gen. Yen," at 11:38 a. m., 1:35, 3:32, 5:29, 7:26 and 9:23 p. m.

Loew's Fox—"Flesh," at 10:45 a. m., 1:31, 4:17, 7:03 and 9:49 p. m. Stage shows at 12:31, 3:17, 6:03 and 8:49 p. m.

Earle—"The Billion Dollar Scandal," at 11:20 a. m., 1:50, 4:30, 7:10 and 9:50 p. m. Stage shows at 12:55, 3:35, 6:15 and 8:55 p. m.

Palace—"No Man of Her Own," at 11:15 a. m., 1:20, 3:25, 5:30, 7:35 and 9:40 p. m.

Rialto—"Laughter in Hell," at 11 a. m., 12:50, 2:40, 4:25, 6:10, 7:55 and 9:45 p. m.

Columbia—"The Red Haired Alibi," at 12 noon, 1:55, 3:55, 5:50, 7:50 and 9:50 p. m.

Metropolitan—"20,000 Years in Sing Sing," at 11 a. m., 12:45, 2:30, 4:20, 6:05, 7:50 and 9:40 p. m.

Tivoli—"Night After Night," at 2:15, 4:10, 6, 7:50 and 9:45 p. m.

Ambassador—"Call Her Savage," at 6:15, 8 and 9:45 p. m.

Murphy Co. Plans Store Expansion

Bids for Remodeling to Be Opened January 25 at McKeesport.

Expansion of the Washington store of G. C. Murphy Co., national chain stores, into what, according to T. V. Ganey, its manager, will make it one of the ten largest stores of this type in the country, was announced yesterday.

The present four-story-and-basement store with frontages at 1215-17 F street and 1214-18 G streets northwest will join the four-story-and-basement brick building at 1219 F street northwest, formerly occupied by Queen Quality Boot Shop. A blind alley leading into the store property from G street, also will be closed and built in as extra selling space.

The remodeling plan provides for a third and central stairway for the store, an air-conditioned type of cooling system, enlargement of rest rooms and a new soda and lunch counter with a seating capacity of 50. A stairway will be built leading to office and business space in that portion of the 1219 F street building not used by the store. Bids for the remodeling have been called for by H. E. Crosby, architect, McKeesport, Pa., and will be opened there at noon, January 25.

Dental Clinic to be Held Today.

Latest discoveries in modern dental practice will be discussed and explained by members of the staff of the United States Army Dental School at the annual clinic of the District of Columbia Dental Society today and tonight at the new building at Walter Reed Hospital. The program is to commemorate the completion and occupancy of the new building.

Bronchial Infections Are Dangerous

Don't let them get a strangle hold. Fight germs quickly. Creomulsion combines the 7 best helps known to modern science. Powerful but harmless. Pleasant to take. No narcotics. Your druggist will refund your money if any cough or cold no matter how long standing is not relieved by Creomulsion. (adv.)

BARGAIN FARES
PENNSYLVANIA RAILROAD

FARES ARE ROUND-TRIP		EASTERN STANDARD TIME
NEW YORK	$3.50	SUNDAYS, Jan. 22, Feb. 5, 19 Lv. Washington *12.15, 7.50 A. M. SEE RADIO CITY
*Coaches ready for occupancy 11.30 P. M.		
PHILADELPHIA	$3.00	SUNDAYS, Jan. 29, Feb. 12, 26 Lv. Washington 7.50, 10.00 A. M.
WILMINGTON	$2.75	
CHESTER	$3.00	
PITTSBURGH	$6.00	SATURDAY, January 21 Lv. Washington, 11.00 P. M.
BALTIMORE	$1.25	EVERY SATURDAY and SUNDAY Coaches only; all regular trains

WINTER SPORTS TOUR TO QUEBEC
February 10-15 All Expense $75.50 up
REDUCED ROUND-TRIP FARES OVER WEEK-ENDS
PENNSYLVANIA RAILROAD

WINNIE RUTH JUDD GIVES SUICIDE HINT

Takes Stand at Halloran's Hearing; Says He Helped Her Ship Bodies.

Phoenix, Ariz., Jan. 17 (A.P.).—Hurling accusations from the witness stand at John J. Halloran, wealthy lumberman, Winnie Ruth Judd, condemned "trunk murderess," today hinted at an intention to commit suicide.

She was the State's star witness at Halloran's preliminary hearing on a complaint charging him with being an accessory in connection with the slaying of Agnes Leroi, for which Mrs. Judd is under sentence to be hanged February 17.

Mrs. Leroi was one of the two women victims in the notorious "trunk murder case."

"I'm telling you the honest to God truth!" Mrs. Judd burst out after a grueling ordeal on the stand. "I'm telling what I intend to write and take with me to God when I commit suicide."

Tells of Shipping Bodies.

The outburst came as Frank O. Smith, of Halloran's counsel, cross-examined her on her story that Halloran aided her after the killing and before the bodies were sent to Los Angeles in trunks.

"My God, Sammy," the blonde quoted Halloran as exclaiming as he entered the house where the women were shot to death and saw the bodies of Agnes Anne Leroi and Hedvig Samuelson prostrate on the floor.

Mrs. Judd, sentenced to die at the Arizona prison on February 17, said Halloran stooped over and felt Miss Samuelson's pulse, then lifted her in his arms and carried her to a bed. She testified he tried to summon a doctor, but could not reach him by telephone.

Got Trunk in Garage.

"He then told me he would get a trunk and he walked past Anne's body and went out into the garage and pulled in a great, heavy trunk. He told me not to tell any one," the witness related. Mrs. Judd was caught in Los Angeles after she had sent two trunks to Los Angeles, where authorities found the bodies of the women inside them.

Halloran, charged with aiding Mrs. Judd and concealing knowledge that a felony had been committed, disclosed through his counsel a hint of what his defense may be when the attorney said:

"It is our contention and the defense of this defendant that he was not at that place at that time."

Treasury Invites Bids On $80,000,000 Issue

(Associated Press.)

Secretary Mills yesterday invited tenders for $80,000,000 in 91-day Treasury bills which will be sold to the highest bidder next Monday afternoon.

The bills will be dated January 25 and mature on April 26. The proceeds of the sale will be used to retire $80,000,000 of Treasury bills that mature January 25.

Fox Tickets Offered To Want Ad Patrons

Through a special arrangement with Loew's Fox Theater, The Washington Post will give two free guest tickets to that theater with each paid-in-advance want ad placed in The Post for seven or more times.

The attraction at the Fox this week is "Flesh," with Wallace Beery, and five big acts on the stage.

6 ELECTION BOARDS INDICTED IN FRAUDS

24 Men and Women Accused of Giving Hoover Votes to Roosevelt.

New York, Jan. 17 (A.P.).—The entire election boards of six Manhattan election districts—24 men and women in all—were indicted today for alleged violation of election laws last November.

The indictments list seven counts against each defendant. Each charge carries a maximum penalty of three years' imprisonment, while some also provide an additional penalty of a $3,000 fine.

The charges are all concerned with incorrect canvassing and deliberately making false returns of the vote cast for candidates.

It was learned the indictments were based on allegations that votes cast for President Hoover and William J. Donovan, Republican gubernatorial candidate, were credited to Franklin D. Roosevelt and Herbert H. Lehman, Democratic candidates.

The names of those indicted were withheld pending their arrest.

Judge John J. Freschi, to whom the county grand jury handed the indictments, said the jury was delving into election fraud charges in a thorough manner and is "not shielding any one."

In Federal court bench warrants were issued for the arrest of Frank Pascuzzi, Democratic chairman, and Gaetano Tommasello, Democratic inspector, both of the election board of the Eighteenth District of the Second Manhattan Assembly District.

They and five other inspectors were indicted Friday by a Federal grand jury for a violation of congressional election laws and failed to appear for arraignment with the other five yesterday.

Jury Convicts Father Of Baby's Death in Box

Liberal, Kans., Jan. 17 (A.P.).—Adley Palimeter was convicted of fourth degree manslaughter here today after a jury heard testimony that his 17-month-old baby boy died while strapped in a box 5 inches too short for the infant's body. Judge F. O. Rindom deferred sentence, which may be a penalty of six months to two years imprisonment, until Saturday.

The baby's mother also faces trial on a first defree manslaughter charge, the same allegation upon which Palimeter was tried. The couple has five other children.

HUGE STILL IS FOUND AS RESIDENCE BURNS

Winchester Aviator Sought; 12,000 Gallons of Hard Cider in Ruins.

Special to The Washington Post.

Winchester, Va., Jan. 17.—Among the smoldering ruins of a home half destroyed by fire, local officers late today found the largest moonshine distilling apparatus ever confiscated in northern Virginia, 1,100 gallons of "fine" grade apple brandy and 12,000 gallons of hard cider awaiting distillation.

At the time the still and illegal intoxicants were found, however, the tenant of the property, Roy Richards, local aviator and Washington yachtsman, was absent. Chief of Police C. W. Hollis stated Richards was wanted on a warrant charging manufacture and possession of illicit liquor and possession of the distilling apparatus.

Firemen were called to the place by Richards to extinguish a small blaze in the cellar, but by the time the firemen arrived the entire residence was in flames. The blaze was extinguished and Sheriff Harry L. McCann, a bystander, noted the presence of strong alcoholic fumes. The sheriff with Winchester police began a search of the premises.

In the cellar, where the fire started, was found a 500-gallon copper still, operated by gasoline burners, and with a 2-inch worm. It was fully piped for precooling of the alcoholic vapors and officers traced a lead-in pipe to the boiler from a nearby vat, where 12,000 gallons of hard cider were stored. Behind the still in the cellar and in the attic 1,000 gallons of apple brandy were found stored in charred kegs.

Examination of the still led officers to believe that it had probably become overheated and set the place afire. Officers began a search for Richards, but found no trace of him here. Learning that he had a yacht tied up at the wharves in Washington, Winchester police requested the Metropolitan Police to find him. Richards is also said to be owner of a cottage on an island in Chesapeake Bay.

Washington police said last night they had been asked to look out for Roy Richards, who, they were told, was on his way to Washington by automobile. They said Winchester authorities informed them that Richards' boat was in a slip by the Washington-Hoover Airport, but a search failed to locate it. They broadcast a lookout for the man.

Bandits Take $5,000 And Kidnap Bank Man

North Judson, Ind., Jan. 17 (A.P.). Five men today held up the American State Bank here and escaped with approximately $5,000.

The five men all wore dark glasses. When they fled to their car they took with them Frank Hanek, assistant cashier, who was carried on the running board of the car for two miles before he was released.

AMUSEMENTS

FOX now
WALLY BEERY
"FLESH"
with FRANK & MILT BRITTON, JEROME MAHE, MARY LAWLOR, BOB HOPE, KAREN MORLEY, RICARDO CORTEZ
MARY GARDEN IN PERSON!

Loew's PALACE now
CLARK GABLE
"NO MAN OF HER OWN"
with CAROLE LOMBARD, DOROTHY MACKAILL
Extra—CHARLIE CHASE Comedy
Friday—Edmund Lowe, Victor McLaglen in "Hot Pepper"

COLUMBIA
"RED HAIRED ALIBI"
with PATRICIA KENNEDY, VIRGINIA BRUCE, VICTOR VON ELTZ

IT'S HOT PEPPER
with Edmund LOWE, Victor McLAGLEN, LUPE VELEZ, EL BRENDEL
Friday at LOEW'S PALACE

NATIONAL Tonight at 8:30 $1.00 to $3.30
Mats. Today and Sat. at 2:30; 55c to $2.75 seats for all performances.
MAX GORDON Presents
ALFRED LUNT, LYNN FONTANNE, NOEL COWARD
in "DESIGN FOR LIVING"
A New Play by Mr. Coward
3 DAYS STARTING THURSDAY Jan. 26
WALTER HAMPDEN
"Caponsacchi" Thurs., Fri. and Sat. Nites. "Hamlet" Saturday Matinee. Prices 55c, $1.10, $1.65, $2.20, $2.75.
SEAT SALE TOMOR.

GAYETY BURLESK
MATINEE DAILY
SMOKE IF YOU LIKE
"ORIENTAL GIRLS"
Featuring DOTTIE "Sunshine" VAUGHN
CARITA AND GEORGIA SOTHERN
ALL NEW SHOW

NOW PLAYING
JIM TULLY'S GREATEST NOVEL
"LAUGHTER IN HELL"
RIALTO

AMUSEMENTS

EARLE
LAST TWO DAYS
"BILLION DOLLAR SCANDAL"
On Stage—GRACE HAYES, JOE LAURIE
Coming Friday—LORETTA YOUNG in "Employees' Entrance"
with ALICE WHITE
On Stage—THREE X SISTERS
25¢ TO 1 P. M.

METROPOLITAN
LAST TWO DAYS
"20,000 YEARS IN SING SING"
by WARDEN LEWIS E. LAWES
with SPENCER TRACY, BETTE DAVIS
Also EDDIE CANTOR "Getting a Ticket"
Coming Friday—JOAN BLONDELL in "CENTRAL PARK"
with WILLIAM GARGAN, PAT O'BRIEN
"BENEATH THE SEA"
25¢ TO 1 P. M.

...always a better show at...
KEITH'S 15¢ to 75¢
Positively Last 2 Days
BARBARA STANWYCK in "THE BITTER TEA OF GENERAL YEN"
with NILS ASTHER
STARTS FRIDAY
EDNA MAY OLIVER
"PENGUIN POOL MURDER."
Buy RKO Thrift Books—Save 10%

AUDITORIUM
SUNDAY EVE., Jan. 22, 8:15
THE CHICAGO OPERA CO., in
CAVALLERIA & PAGLIACCI
Samoiloff, Gorsey, Seerar, Amato, Errolle, Radaelli, Bonelli, Bruno, Oliviero.
Tickets, $1, $1.50, $2, at Smith Bureau, 1330 G st., hotel newsstands, Mullanes, Post Telegraph and A. A. A.

"The Singing Horsemen of the Steppes"
DON COSSACK
Russian Male Chorus of 36
Serge Jaroff, Conductor
Constitution Hall, Sat. Eve., Jan. 21—8:30
Mrs. Wilson-Greene's Concert Bureau, Droop's, 1300 G St. District 6403.

Union Trust Company
South-West Corner 15th and H Streets North-West
Interest Paid on Checking and Savings Accounts
ORD PRESTON, President

POST WANT ADS BRING QUICK RESULTS

OUTSTANDING!

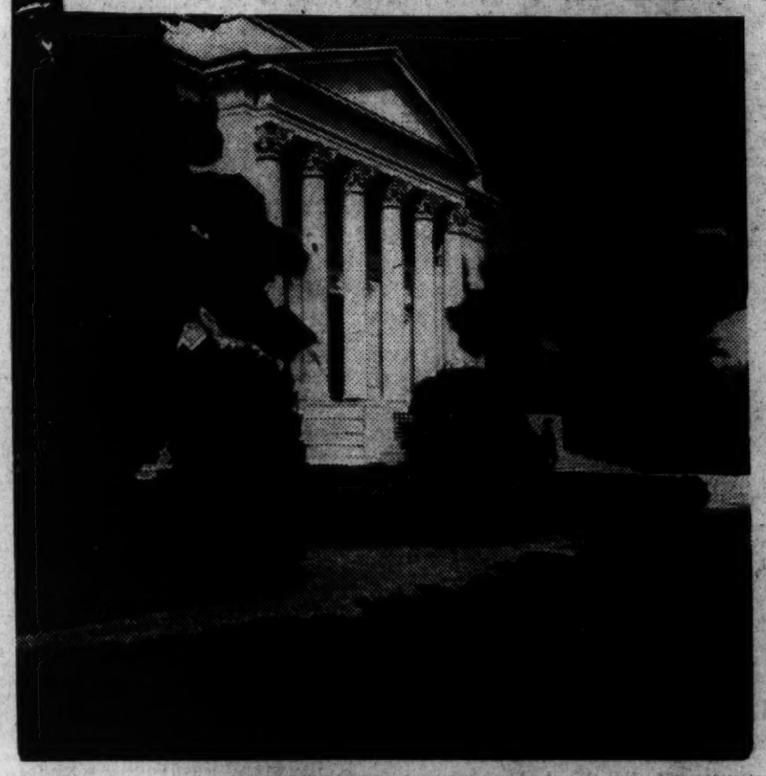

In a Class by Itself!

ARLINGTON . . . where sleep the silent heroes of our Armies and Navies. Here, too, is the tomb of the Unknown Soldier. The Memorial Amphitheatre, dedicated to our soldier dead, is a magnificent work of architectural beauty. It is outstanding . . . in a class by itself!

Outstanding . . . a word which sums up the superior advantages of Modern Electric Cookery. In a class by itself . . . giving you greater economy, speed in cooking, coolness, convenience, comfort and health. Now you can cook electrically for very little cost. The average family pays less than $3 per month for current for this modern way to better living. Convince yourself. Look at the Modern Electric Ranges being displayed. You'll see with your own eyes just why Electric Cookery is outstanding . . . in a class by itself.

ELECTRIC COOKERY IS:
ECONOMICAL—EFFICIENT—DEPENDABLE
FAST—COOL—CLEAN
HEALTHFUL—AUTOMATIC

2¢ (1 CENT) Electricity for Cooking
when used on separate power meter

POTOMAC ELECTRIC POWER COMPANY
Matchless Service

The Washington Post.

HARRIDGE REVEALS DRASTIC SCHEDULE CHANGES

This MORNING with SHIRLEY L. POVICH

BABE RUTH takes a couple of disdainful sniffs at the measly $50,000 offered by the Yankees for his regal services for the 1933 season and his unsigned contract is received at the Yankee Stadium business office on the first bounce.

I have often wondered how much courage it took on Ruth's part to send back to the Yankees unsigned the contracts calling for $50,000 or $70,000 in the coin of the realm which the Babe has spurned this winter and last winter, respectively. If that isn't supreme confidence in his ability to make the Yankees raise the ante, then a not too diligent search should reveal the Senegambian in the woodpile.

It has struck this department that if the Babe didn't return unsigned the first contract he received, he would be subject to a fine by the Yankee business manager for insubordination. Suppose the Babe crossed 'em up and signed at the first asking? How then coud the Yankees cash in on the publicity and ballyhoo attendant the annual Ruth-Ruppert salary wrangle? No fuel burns brighter in the Hot Stove League than Babe Ruth's salary dispute and neither Ruth nor the Yankees purpose to throw cold water on the blaze at this early writing.

Ruth Helps Stage Act.

Each season when the Yankees present Ruth a contract and it is promptly returned by the Babe in a nicely timed fit of disgust, we hear that it was Ruth who built the Yankee Stadium, Ruth who saved baseball in the dark ages following the White Sox scandal in 1919, and Ruth who glorified the home run which in turn streamlined the turnstiles to reduce the fans' baseball sales resistance to a minimum.

Those are the arguments that can be brought to bear in the case of Ruth vs. the Yankees and, in the main, they are powerful ones. But they are chiefly for the benefit of the fans. The Yankees and Ruth know where each other stands in the salary argument and if perchance Ruth becomes serious with the Yankee business office in the wage wrangle, he will probably point to last year's home-run record, his runs batted in, and his average, rather than his past glories.

Ballyhoos Until Time to Report.

Ruth's ready admission that he has been asked to take a $25,000 cut apparently sets the stage for the Ruth-Ruppert ballyhoo that probably will rage until the Yankees and Ruppert assemble under the St. Petersburg palms when the photographic brigade is called into action and the articles duly signed after concessions on both sides.

It is significant that Lou Gehrig, heir-apparent to Ruth's place with the Yankees, is refusing to reveal the terms of his contract which he received at the same time. As long as Ruth can keep the ballyhoo pot boiling, there is no need for Gehrig to open public discussion of his contract.

As long as the home run is the grand slam in baseball, Ruth will be the drawing card. His aging legs may slow him up in the outfield and on the bases, but the fans pay to see him hit. And no speed is required in running out homers out of the lot. There may come a time when the Yankees need a speed marvel to uphold the club's end in the outfield, but as long as the present Yankee cast can struggle along with Ruth's fielding, he'll dominate the team through the sheer power of his hitting.

Bozeman, Denton Win Three-Cushion Upsets

Chicago, Jan. 17 (U.P.).—Jay N. Bozeman, of Vallejo, Calif., provided the world's three-cushion billiard championship with its third straight reversal this afternoon when he defeated Arthur Thurnblad, Chicago, 1931 champion.

Bozeman, youngest player in the tournament, won 50 to 37 in 72 innings. Bozeman's high run was 5. Thurnblad's high run was 6.

In the first afternoon match, Tiff Denton, of Kansas City, won an unexpected victory over Otto Reiselt, lanky Philadelphia veteran, 50 to 39, in 40 innings.

RUDOLPH LEADS CARAS.

New York, Jan. 17 (A.P.).—Erwin Rudolph, Cleveland veteran, won the third and fourth blocks of his 1,750-point pocket billiard match from Jimmy Caras, Wilmington, Del., youngster, at the Strand today and gained a lead of 500 to 399.

No foot troubles for the Wing ARCH PRESERVER SHOE
BOYCE-HOWELL
439 7th ST., N.W.

Eastern and Central in Victories

Tech Beaten, 31-27, in Series Thriller Before 2,000.

Coggins' Quintet Wins Third as Roosevelt Bows, 45-29.

STANDINGS.

	W.	L.	Pct.
Central	3	0	1.000
Eastern	3	1	.750
Tech	2	2	.333
Roosevelt	1	2	.333
Western	0	3	.000

RESULTS TO DATE.

Roosevelt, 49; Western, 21.
Central, 51; Eastern, 29.
Eastern, 35; Roosevelt, 32.
Tech, 45; Western, 24.
Central, 41; Tech, 36.
Eastern, 44; Western, 25.
Eastern, 31; Tech, 27.
Central, 45; Roosevelt, 26.

GAMES FRIDAY.

Tech vs. Roosevelt.
Central vs. Western.

By LEWIS F. ATCHISON.

COLD CHILLS were dancing up and down the spines of some 2,000 fans yesterday at Tech High School when Timekeeper W. Dewey Haight drew forth his trusty, albeit a bit rusty, cannon and fired a blast that almost shook the roof loose from its girders and gave Eastern a 31-to-27 victory over Tech in the interhigh series. It was the team's first meeting on the court this season. Mr. Haight's cannon played an important role in the afternoon's proceedings, almost wrecking the good taxpayers' property, and the last time it spoke, Central was ahead of Roosevelt, 45 to 29, and its third straight victory was in the bag.

Fighting to retain its slim championship hopes, Tech waged a game but futile battle against a cool and smooth-working opponent. On a basis of comparative scores against Central, Tech figured to be a slight favorite. But its hopes crumbled into a smoldering mass of despair as the minutes ticket by. Eastern seized the lead in the second quarter and never was headed.

Tech Abandons Zone Defense.

Midway in the second period, when Eastern drew away to a 15-8 lead, Tech abandoned its zone defense style of play in favor of the man-to-man system. It clung to the latter until the end.

Eastern's lead at the half, 17-10, possibly was the deciding factor in its triumph, for Tech rallied with the speed of a cyclone in the ebbing moments of the game.

Tom Davis, rangy Eastern center, gained a major advantage for his team by consistently outjumping Carroll Daly, Lavelle Dean, who much prefers his nickname of "Dizzy," played a bang-up defensive game. He looked a little the worse for wear and tear when benched, a victim of the four fouls rule. Davis also was banished from the fray as the Mitchell boys sought to halt the crime wave. Al Waters showed the way in scoring, and played a smooth defensive game.

Maroon Goes Down Fighting.

Blood that flowed unheeded from a bad gash over Bernie Reichhardt's right eye is a commentary on the fighting qualities of Tech in that last period. The team pulled from 28-22 to within a point of Eastern on baskets by Nau and fouls by Thomas and Daly. But the Blue pulled away in the last minute to clinch the victory.

Although held to a 19-15 margin in the first half, Coach Coggins' Central five quickly outdistanced Roosevelt in the second half. Shore, Nau, Tipton and company widened the gap to 21 points as the fray neared its end. At this juncture, Bob Grimm made good on a foul and tossed a couple of pretty field goals over his head that threatened to develop into a last minute rally. Davy Scher added another field goal before Gregorio's double-decker and the detonation of the timekeeper's gun halted the uprising.

Tech.	G	FG	P	Eastern.	G	FG	P
Wheeler,lf	1	2	4	Waters,rf	4	4	12
Billings,lf	0	1	1	Edelin,lf	0	1	1
Reichhard,rf	1	2	4	Nolan,rf	2	1	5
Daly,c	2	0	4	Basili,c	2	0	4
Thomas,lg	1	3	5	Davis,c	0	0	0
Nau,rg	2	0	4	Ferruso,c	1	0	2
Reed,rg	1	0	2	Dean,lg	2	1	5
				Bayliss,rg	1	0	2
Totals	8	11	27	Totals	12	7	31

Referee—O. Mitchell (A. B.). Umpire—J. Mitchell (A. B.).

Roosevelt.	G	FG	P	Central.	G	FG	P
Cavanaugh,lf	0	0	0	Burke,lf	2	2	6
Black,lf	0	0	0	Shore,rf	5	2	12
Rayman,rf	1	1	3	Moulton,c	1	2	4
Ahearn,rf	0	0	0	Bryant,c	0	0	0
Grimm,c	2	0	4	Nau,lg	1	0	2
Curtin,c	0	0	0	Tipton,rg	3	0	6
Sherman,lg	5	2	12	Gregorio,rg	1	0	2
Scher,lg	1	2	4				
Harris,rg	1	2	4	Totals	18	9	45
Risely,rg	0	0	0				
Totals	11	7	29				

Referee—J. Mitchell (A. B.). Umpire—O. Mitchell (A. B.).

Carnera Is Balking At Cut-Price Seats

New York, Jan. 17 (U.P.).—Bill Duffy, American representative for Primo Carnera, today threatened to cancel Carnera's bout with Ernie Schaaf because Madison Square Garden announced lower prices for boxing shows which would cut the Italian's purse.

Carnera and Schaaf contracted to receive 25 per cent each for their fifteen-rounder at the Garden on February 10. The winner is guaranteed a crack at Jack Sharkey's heavyweight title.

Duffy claims he had a verbal agreement with the Garden that top prices for the bout were to be $5, but that the Garden has reduced the tops to $3, with other seat reductions in proportion.

"If they want Primo to fight Schaaf, they'll have to pay him 25 per cent of the gate under the new prices," Duffy said.

Sarazen Nominates Jones Greatest of Golf Greats

Tee to Green Play of Bobby Best of All, Gene Believes.

This is the third and last of a series of interviews with Gene Sarazen on golf and golfers.

By BRIAN BELL.

LOS ANGELES, Jan. 17 (A.P.).—Gene Sarazen believes great golfers are born, but some very good ones have been made. Tied to a hospital bed for a week after he was stricken with influenza, the British and American open champion had time to think of a procession of greats he has seen pass in his decade of championship play.

"Any question as to the greatest of the great?" he was asked.

"None," was the prompt reply. "Bobby Jones, of course."

"Why?"

"In my opinion, Jones' success was due to the fact that he completely mastered all the hard shots in golf.

Names All-America Golf Team.

"Since I have been lying here in bed, I have thought of a sort of all-American golf team, the best man for playing each club. You remember Leo (Diegel) once named such a composite, perfect golfer.

"Well, the tip-off on Jones is that when you begin to think of the different clubs, you have to consider him for about five of them. He could start at the tee or finish on the green, but I think, all in all, he could drive for me. He can hit that ball as far as he wants to, and oh, how straight.

"Second place I'd give to Walter Hagen and third to MacDonald Smith. In picking 12 different golfers, 1 to a club, Mac Smith could fit in most anywhere. He plays every club in the bag well.

"There's another funny thing about Hagen and Smith. They have swapped styles. Mac used to play everything safe, while Walter took any sort of a chance. Now Smith is playing a bold

Continued on Page 12, Column 8.

BOBBY JONES.

LOYOLA 35-29 VICTIM OF C. U. FIVE

Cards' Spurt in Final Minutes Puts End to Visitors' Rally.

CATHOLIC UNIVERSITY settled a few old basket ball scores with Loyola of Baltimore last night, leading the visitors through a tantalizing game and then removing Loyola's specter of victory with an offensive in the last five minutes which netted a 35-to-29 triumph.

Five hundred fans at Brookland saw Buster Sheary supply the life blood of the Catholic U. attack with seven field goals that kept Loyola comfortably in the rear until Carlin and Beltz, of the Baltimoreans, cut loose in the waning minutes with a counter offensive that narrowed the score to 29-to-26 proportions in favor of C. U.

Here White and Gearty took up the scoring mantle that cemented victory for the Brooklanders. The former made hoopee with a shot from the center of the floor, and when Gearty followed with the proverbial snowbird, Catholic's lead became prohibitive.

Man-for-Man Defense Wins.

The game was a triumph for Catholic University's man-for-man defense over the zone defense of Loyola, with Sheary sifting through the Baltimoreans for four field goals in the first half and three in the second.

For two brief minutes, Loyola held a 4-0 lead, which vanished under the weight of goals by Sheary and Gearty, and then the Brooklanders unsheathed their scoring weapons in a sustained offensive that carried the score to 21-14 by the time the half had ended.

It was apparent early that the game was to resolve itself into a scoring battle between Carlin of Loyola and Sheary. The latter scored six times from the floor but, taking into consideration his frequent shots, his percentage was not remarkable.

C. U. relied throughout on the five men who started the game with Gearty, Rosenfeld and White affording Sheary a better supporting cast than Carlin could boast among his Loyola teammates.

Catholic U.	G	FG	P	Loyola.	G	FG	P
Sheary,lf	7	1	15	Carlin,lf	6	2	14
Augustyer,rf	0	0	0	Beltz,rf	2	2	6
Gearty,c	4	1	9	Tannyhill,c	1	0	2
Rosenfield,lg	2	0	4	Bender,lg	0	1	1
White,rg	3	1	7	Kohlkopb,lg	0	1	1
				Lunak,rg	0	1	1
Totals	16	3	35	Colvin,rg	2	0	4
				Totals	11	7	29

REDS BAN RADIO.

Cincinnati, Ohio, Jan. 17 (U.P.).—President Sidney Weil of the Cincinnati Reds announced today that broadcasting of baseball games played by the Reds on Saturdays, Sundays and holidays during the 1933 season would be banned. The opening game will not be broadcast.

HOMER MARK IS AIM OF FOXX

Mack's Star Expects Rookies to Supply New Spirit.

ATLANTIC CITY, N. J., Jan. 17 (A. P.).—Just two weeks from tomorrow, Jimmy Foxx, first baseman extraordinary, who smashed 58 homers to top the American League in 1932, will head for Fort Meyers, Fla., to start his spring training, the Philadelphia Athletics slugger announced tonight.

What does he think about himself in the 1933 campaign?

"Sixty home runs are a lot of home runs in one season. And that's what Babe Ruth poled out to set up his record. But I don't think this record is impossible to break.

"I'll not say that I'm going out and hit 75 home runs and then hit only 15 or 20. But I'll be in there trying every day and of course I'll be aiming for Babe Ruth's record."

Foxx Only 5 Pounds Overweight.

Taking life easy in his beach front home in Margate City, Foxx said he had put on only 5 pounds since the close of the '32 race, now weighing 191 against 186 which he considers his best avoirdupois.

What he watches most are his underpinnings, Jimmy doesn't hesitate to confess.

"One thing I do is to give my legs plenty of work to keep them in condition. I walk several miles each day and take advantage of hunting seasons to get in long hikes. Because when the props start going you might as well put away the bat and glove," he declared.

Commenting on recent statements by Al Simmons and George Earnshaw, that the New York Yankees would keep their title, he said: "It would be natural for them to believe Mr. Mack's ball club would be out of the race in lieu of the fact that Simmons, Mule Haas and Jimmy Dykes are off the club.

"But I honestly believe we'll have as good a team as we had last season, although these three players will be missed. Mack has some fine up-and-coming kids. I mean Frank Higgins, third baseman; Lew Finney and Bob Johnson, outfielders, and others. I expect them to bring back that spirit to win which we did not have last season. It was a case of too much prosperity, the players knowing that we had a great ball club and not having the incentive to get out and hustle.

"I believe now we'll have the old fight back again, knowing well that almost every club in the American League has been strengthened—especially the Washington Senators. I grant that the Yankees have a great team, but the Athletics are going to be right in the thick of things."

POST MORTEMS . . .

The Reds Barry-Isidoro Gastanaga fight was arranged after Barry's manager watched him paste Gastanaga at will in Stillman's gymnasium . . . his manager, Mushky Jackson, signed Barry for the fight after watching Gastanaga hang a right on Barry's jaw with no more effect on the Washington boy than a thumbed nose . . . Bill Bennings, The Post handicapper, pulled up stakes at the Fair Grounds last night, leaving for Miami, his favorite winter stamping grounds . . . so Al Lopez, Brooklyn catcher, objects to a $3,000 slash in his salary that is now reduced to a mere $10,000 . . . remember when Lopez came out of Ybor City, the Cuban section of Tampa, to catch for the Nats in batting practice in 1928, and glad to get the job at 25 bucks a week? . . . but he has made good in Brooklyn, even to the extent of the accent . . . the 10-second stalling rule was violated for the first time in the high school series yesterday when Central was penalized . . . Central is taking most of the competition out of the series and crowds are smaller than in former years.

The G. W. U. Hatchet sports editor asks "What's the matter with the basket ball team?" . . . and then answers his question . . . says the Colonials man for man, the same team, are 10 points weaker than at this time last season . . . adds that lack of pep and the "don't give a damn" attitude is wreaking havoc with the squad . . . also that Jimmy Howell, fast, aggressive and alert, makes the rest of the outfit look like a bunch of "sleeping beauties." . . . Too bad about Babe Ruth . . . with that $25,000 cut he'll have to make last year's yacht do this season . . . Sarazen calls Bobby Jones the greatest golfer of all time, which makes Gene about as original as a carbon copy.

Yanks' Offer To Ruth Is $50,000

Babe Reveals Figure After Returning Unsigned Contract.

'Cut' Equaling Landis' $25,000 Slash Is Yanks' Intent.

By ALAN GOULD
(Associated Press Sports Editor).

NEW YORK, Jan. 17 (A.P.).—The New York Yankees' first offer to Babe Ruth for his services in 1933 called for a salary of $50,000, the home run slugger revealed tonight.

This offer, a reduction of $25,000 in the salary he received last season, the Babe rejected indignantly. He received the contract yesterday afternoon, took one look at the figures, and promptly returned it, unsigned, to Yankee headquarters today.

Beyond confirming the exact terms of the initial offer, Ruth had no further comment to make on his 'argument with the world champyions' "front office" at this stage of the proceedings.

He simply reiterated his previous declaration that the Yankees would have to "raise the ante" considerably if they wanted his name to a contract.

Barrow Cites Landis' Reduction.

To the eager seekers for more details, the only crumb of comment came from Ed Barrow, business manager of the Yankees, who yielded sufficiently under the pressure of severe cross-examination to remark: "If the Babe accepts the generous figure we offered him, he still will be getting a good deal more than Commissioner Landis now receives.

Since Landis recently revealed he had reduced his salary from $65,000 to $40,000, the belief had crystallized that the Yankees have gone so far as to suggest Ruth also take a "cut" of $25,000, bringing his salary from $75,000 to $50,000.

From this speculation, the reasoning is that the Yankees expect to compromise, as usual, and wind up by signing Ruth for at least $60,000. If they split the difference, as was done last spring, the Babe will collect $62,500 and probably be delighted.

Ruppert Seemingly Indignant.

Neither Ruth nor Ruppert indicated any desire to confer in the near future on the subject. The colonel, in fact, seemed somewhat indignant at the Babe's summary return of the original contract without so much as a telephone call or a polite note of acknowledgement.

It was clear, from the Ruth offer, that the Yankees do not intend to permit their status as world champions to interfere with a definite policy of economy. On the basis of a one-third reduction for the Babe most of the other veterans may expect a reduction in 1933 salary.

All of the Yankees, except Pitcher Danny Macfayden, must sign new contracts. Macfayden, acquired from the Red Sox last year, has a hold-over contract for this year. Twenty-nine documents were dispatched by Business Manager Barrow to thirteen pitchers, three catchers, seven infielders and six outfielders.

Lopez, Robin Catcher, Balks at $3,000 Cut

Tampa, Fla., Jan. 17 (A.P.).—Dissatisfied with the salary offered him for the coming season, Al Lopez, Cuban catcher for the Brooklyn National League Club, said today he had returned unsigned the contract sent him.

He refused to name the salary offered, but said a reduction amounted to $3,000.

Lopez said he expected major league clubs to cut salaries and was prepared to take a reduction himself, but thought $3,000 was too much in his case.

Red Sox Sell Boerner To Nashville Team

Boston, Jan. 17 (A.P.).—President Bob Quinn of the Boston Red Sox today did a bit of house-cleaning, releasing two young batterymen, Pitcher Larry Boerner and Henry Patterson, a catcher, and signing four pitching rookies.

Boerner, former Washington, D. C., sandlotter was released outright to the Nashville Club of the Southern Association and Patterson was sent to Hollywood, in the Pacific Coast League.

Boxing Body O.K.'s British Champion

New York, Jan. 17 (A.P.).—The trial of Seaman Tom Watson, British featherweight champion who was cross-examined to the point of confusion yesterday by three preliminary fighters, ended in an acquittal today as the New York State Athletic Commission accepted the verdict of a jury of deputies that the Briton was capable of battling Kid Chocolate for the world title here January 27.

The commission had nothing further to say on the subject of Seaman Watson, imported for one title fight and harassed by the preliminary boys when he showed his qualifications in public at the demand of the box fight arbiters, but the general opinion today was that Watson had not been treated quite fairly.

His public examination, under the strain of a semi-hostile gathering in the St. Nicholas Gym, against three rough youngsters who did their best to belt him under, was the first of that kind ever made here of a foreign champion's fighting ability.

Goslin and Bluege Docile In Taking Cuts for 1933

OSSIE BLUEGE.

GOOSE GOSLIN.

TWO important signatures were added to the 1933 roster of the Washington Baseball Club when Goose Goslin signified his return to the lily white uniform of the Nats by scrawling his full name of Leon Allen Goslin at the bottom of an important looking document, and, a little later in the day, Ossie Bluege affixed his name for the tenth straight year.

The two signatory players elevated to six the number of Nats safely corralled for the coming season. The other signers were Manager Joe Cronin, Johnny Kerr, Al Thomas and Dave Harris.

While no statement concerning the pay of Goslin and Bluege for the imminent semester was given out by Clark Griffith, who superintended the contract signing in his office at the ball park, it was understood that his statement of two weeks ago that every player on the club, except Monte Weaver, was taking a cut included Bluege and even spread to Goslin. Estimated salaries of the two were Goslin, $12,000; Bluege, $9,000. There was no haggling over the salaries.

Goslin was ostensibly in good spirits over his return to Washington. He drove down from his Salem, N. J., farm bubbling over with obvious health and hilarity. He joshed with the office help, strutted a bit for the cameramen and fondly addressed Griffith as "Pop."

He said that he was relieved to get away from St. Louis, where Griffith sent him in the middle of 1930 for Heinie Manush and Al Crowder.

Goslin batted .299 for St. Louis last year. He played in 150 games, made 171 hits for a total of 268 bases. He knocked 28 two-baggers, 9 triples and 17 home runs. He actually stole twelve bases.

Bluege batted .258 and was the third best fielding third baseman in the American League.

Dougan and Davis Winners At Portner's as Fans Cheer

By DAVE HERMAN.

LEROY DOUGAN, scrappy little bantamweight from Arkansas, a miniature edition of Mickey Walker, and Roddy Davis, Eastern High School's honor student, furnished@1,500 spectators at Portner's Arena with enough sustained thrills and stirring fighting in their respective matches last night to brand both as fixtures as far as headline bouts are concerned.

Out of a list of one four-round preliminary and five six-rounders, none of which was billed as a feature, the strong-hearted Dougan, with a sensational three-round comeback, stole the show in his victory over Izzy Caplan, deadly punching southpaw from Baltimore. It was the next to the last fight on the program.

Next in honors for the night was the 18-year-old Davis, who weathered the storm of an opening round assault that came perilously close to spelling disaster for the District lightweight pride.

Tearing out like a wild man from Borneo, Angelo Meola, Italian find from Baltimore, smothered young Davis with rights and lefts, and only a cool head enabled Harry Groves' protege to ward off a possible knockout. Coming back strong in the second, Davis wore down his opponent with a terrific body siege to win the decision unanimously.

Carrying out a promise to his friends that he would not make the same mistake he did in the losing bout with Jimmy Reed, Ray Bowen, well-known Washington welterweight, came through with a clever exhibition of boxing in the fifth and sixth rounds to plaster Owen Phelps, of Mesa, Ariz., into defeat. Bowen almost went down from a strong right by Phelps in the first, but in the last two rounds he had the Westerner groggy and reeling, and hanging on for dear life.

Jimmy Tramberia, 133-pounder, gave Baltimore its second triumph on the card by administering a sound thrashing to Billy Essinger, who almost slumped to the canvas from stiff rights in the fourth and fifth. In the final round Tramberia chased his foe from post to post, hammering him savagely. The verdict was unanimous.

In a wild finish that saw both boys scrapping in hammer and tongs fashion, Henry Irving and Walter Kirkwood fought to a draw.

Tommy Horn, of Baltimore, four pounds lighter than Joe Doty, 127-pounder, of the District, won a unanimous decision.

The Dougan-Caplan fight was a thriller from the start. After dropping the first two rounds in the face of Caplan's strong left clouts, Dougan uncorked a rousing comeback, beginning with the fourth.

The performances of local and Baltimore talent were considered the equal of any of the much ballyhooed bouts hereabouts between fighters of national reputations.

COLLEGE BASKET BALL

Catholic U., 35; Loyola, 29.
American U., 37; Bridgewater, 22.
At Annapolis—St. John's, 29; Lafayette, 18.
At Hamilton, N. Y.—Michigan State, 49; Colgate, 36.
At Alliance—Mt. Union, 58; Allegheny, 22.
At Athens, Ohio—Ohio Wesleyan, 34; Ohio U., 32.
At Raleigh, N. C.—Duke, 34; Wake Forest, 16.
At Princeton, N. J.—Princeton, 49; Columbia, 29.
At Tiffin, Ohio—Heidelberg, 33; Wooster, 31.
At Marietta, Ohio—Marietta, 30; Capital, 29.
At Ashland, Ohio—Ashland, 40; Muskingum, 29.
At Berea, Ohio—Kent State, 26; Baldwin-Wallace, 23.
At Dayton, Ohio—Otterbein College, 34; U. of Dayton, 26.
At Toledo, Ohio—Bowling Green, 43; Toledo, U., 25.
At South Bend, Ind.—Notre Dame, 36; Minnesota, 27.
At Northfield, Minn.—Carleton, 32; St. Olaf, 19.
At Westminster, Md.—Washington (Chesterman), 37; Western Maryland, 24.
At Franklin, Ind.—Indiana Central College, 43; Franklin, 24.
At Terre Haute, Ind.—Diamond Oilers (Tulsa, Okla.), 33; Indiana State Teachers College, 17.
At Hampden-Sydney, Va.—Hampden-Sydney, 38; Lynchburg, 34.
At St. Paul, Minn.—Hamline U., 47; Augsburg (Minneapolis), 27.
At Fairfield, Iowa—Simpson, 28; Parsons, 24.
At Findlay, Ohio—Bluffton, 27; Findlay, 16.
At Akron, Ohio—Akron, 38; Oberlin, 36.
At Sewanee, Tenn.—Georgia Tech, 38; Sewanee, 23.
At Boston—Brown, 41; Boston University, 38.

SPORTING GOODS at Reduced Prices
GROCE'S
CORNER 11th and E Sts.

Strong Clubs Will Delay Clashes

Early Games Among East's Contenders Abandoned.

New Schedule Boon to Red Sox; Will Stimulate Race.

By BOB CONSIDINE.

A RADICAL change in the American League schedule for 1933 will be put in effect with the announcement of the new schedule later this month, William E. Harridge, president of the circuit, revealed while in Washington visiting Clark Griffith. Harridge, whose trip here had no particular business background, had been in New York over the week-end helping formulate the new idea in schedules.

Under the new system of allocating playing dates, according to Harridge, there will be no chance of duplicating last year's somewhat deplorable condition, when Washington played either New York or Philadelphia 17 out of the first 23 games played. Boston was met in the remaining six games.

This worked hardships here and there. For Boston, for instance, it meant an early descent to the cellar, for day in and day out they met their heavy-muscled neighbors, and never recovered from these below-the-belt blows.

Both Hurt and Helped Nationals.

On Washington's part, it carried advantages and disadvantages. Financially it probably hurt the club, for the Nats were virtually through with New York as early as July 4, and Philadelphia a short while after. By July 17 it had finished up with Boston, except for a short series in September. As regards Philadelphia and New York, Washington played more than one-half of its games with these two teams in the first one-third of the season.

The old schedule, in Harridge's opinion, placed too much of a premium on being ready and rarin' to go on the first game of the season. If a club got off to a bad start, it was tough sledding to gain ground. Of course, that worked both ways, and Washington had slightly the better of its argument with the top-notchers, but it seemed to take a lot out of the

Continued on Page 12, Column 4.

The Mode Says—

You have never known
Mode Haberdashery
so deeply reduced

—*and neither have we.* We have gone right down to the very "quick"—so that you buy to wonderful advantage now the very things that the wardrobe is needing.

Neckwear

65c and $1 Cravats ..... 39c—3 for $1
$1.50, $1.65 and $2 Cravats ..... 89c—3 for $2.50
$2.50, $3.50 and $5 Cravats ..... $1.39—3 for $4

Mode Shirts

Collar attached, separate collars to match; and some tab collars.

$1.65 and $1.95 Shirts ..... 99c—3 for $2.85
$2.50 and $3 Shirts ..... $1.59—3 for $4.50
$3.50, $4 and $4.50 Finest Imported Madras Shirts ..... $1.99—3 for $5.50
Daffodil Silk Shirts ..... $2.59—3 for $7.50

Pajamas and Lounging Pajamas

$1.50 and $2 grades 95c
$2.50 and $3 grade $1.59
$3.50, $4 and $5 grades $1.99
$5, $7.50 and $9—pure silk $3.95

Hosiery

50c, 75c silk, lisle and wool ..... 39c—3 for $1
$1, $1.50 silk, lisle and wool ..... 89c—3 for $2.50

Mufflers

$3.50 and $5 Silk Mufflers 95c
Imported Ribbed Striped Silk

Handkerchiefs

50c and 75c Linen Handkerchiefs ..... 29c—3 for 75c
White and Colored Initials—Imported

Underwear

50c and 75c Shorts ..... 39c—3 for $1
White and Fancy

50c and 75c Pull-Over Undershirts ..... 39c—3 for $1
Celanese Silk

$1 Athletic Union Suits ..... 49c—3 for $1.40
Fine Madras

The Mode—F at Eleventh
Eleventh & F Streets

EVA B. IMPRESSES IN WINNING JEFFERSON PARK DERBY TRIAL

Choice Easily Scores in Feature

Black Squaw Takes Place, Beaten by Two Lengths.

JEFFERSON PARK, New Orleans, Jan. 17 (A.P.).—After the running of the Derby trial handicap, 6-furlong dash which featured the card here this afternoon, it seems there is a better than fair chance that J. M. Robinson's filly, Eva B., may prove capable of duplicating the victory of that sportsman's Lucky Tom in last year's Jefferson Derby.

The daughter of Blue Pete took eight other hopefuls for the closing day fixture into camp in handy fashion, having two lengths to spare over Black Squaw. Onrush was nosed out of the place award, with Bobsled fourth.

Eva B. coupled with Truett Jr., ruled favorite at $4.60 for $2. The time was 113 1-5.

Makes Bid at Turn for Home.

Apprentice E. Arcaro, who earned a double astride the winner, put up a nicely judged ride. He broke the Robinson color bearer on top, but did not try to race Eva B.'s head off with the early race. Black Squaw cut out the running, with Daylight over Onrush and Bobsled, while the ultimate winner was kept within striking distance in fourth place. At the turn for home, Arcaro shot Eva B. between Bobsled and Onrush and after collaring Black Squaw in the final furlong, the filly drew away handily. Onrush would have been second in another stride or two.

College Court Lull Here Until Friday

The District collegiate sports situation enters a two-day slump today and will not hit boom times until Friday night when St. John's, of Brooklyn, one of the greatest basket-ball teams in the country, enters town for a two-day exhibition of its prowess, meeting Georgetown and George Washington.

Tonight Maryland University takes on a perennial, and generally vanquished, rival in Johns Hopkins at Baltimore. Maryland in the past ten years has beaten the Blue Jays eight times.

Tomorrow night American University plays Randolph-Macon at Ashland, Va.

Alexandria High Five Noses Out St. John's

Special to The Washington Post.

Alexandria, Va., Jan. 17.—Alexandria High School defeated St. John's, of Washington, 34-28, in a bitterly contested game played at the armory here tonight. With Clift and Nugent cast in star roles, Alexandria rolled up a 17-6 lead in the first half, but the Cadets came back fighting and almost succeeded in overtaking their hosts. McCulloch starred for the visitors.

St. John's.	G	FG	P	Alexandria.	G	FG	P
Barrett,lf	3	1	7	Moore,lf	2	1	5
Renley,rf	2	3	7	Nugent,rf	3	2	8
Whitty,c	2	2	6	McMenamin,rf	0	1	1
Simone,lg	0	0	0	Kruse,c	0	0	0
McCulloch,rg	4	0	8	Hudson,c	0	0	0
Sheahin,rg	0	0	0	Clift,lg	5	2	12
				Jackson,rg	0	0	0
Totals	11	6	28	Chilcott,rg	4	0	8
				Totals	14	6	34

Referee—Moser.

Alexandria Leagues Announce Schedules

Special to The Washington Post.

Alexandria, Va., Jan. 17.—Directors Scrivener and Davis, of the junior and senior basket ball loops, now performing here, today announced the schedule for the junior boys and the games listed for Wednesday and Saturday nights at Armory Hall.

The loops will be divided into two halves. The first half dates for the Junior League follow:

January 18, Times-Herald vs. Scouts; 28, High School Seconds vs. Times-Herald.

February 10, Jefferson vs. Boy Scouts; 15, High School Seconds vs. Boy Scouts, and Times-Herald vs. Jefferson.

On Wednesday, the following games are listed: 6:30, the Times-Herald vs. Scouts; 7:30, Methodist Boys Club vs. Sigmas.

Saturday night the Centrals and St. Rita's play at 7 o'clock, while the Methodist Boys Club meet the Virginians at 8 p. m.

It is understood two unlimited battles will feature.

AGUA CALIENTE RESULTS.

(Associated Press.)

FIRST—Two furlongs; purse, $500; 2-year-old maiden fillies.
Coequel, 116 (Maiben) ... 47.00 55.40 5.20
Yifin, 116 (Wright) 9.00 3.40
Vermont Rose, 116 (O'Donnell) 4.00
Rural Charm, *Snowberry, Prevue, Adah, Sonoma Mission, *Sorry Arg, Losing Fil, Moon Rose and *Queen Susan also ran. Time, 0:23 2-5. *Field.

SECOND—Five and a half furlongs; purse, $500; claiming; 3-year-olds and upward.
Vera Crofton, 106 (H'phries) 9.20 3.80 3.20
Handsome Belle, 111 (Arnold) ... 8.40 4.40
Sycamore, 106 (Todd) 3.80
Salona, *Barb, Waiemi, *Chepera, Glad Effort, *Mount Lassen, Princess Ceuta, Buster H., Southern Beauty also ran. Time, 1:07 2-5. *Field.

THIRD—Five and a half furlongs; purse, $500; claiming; 3-year-olds and upward.
Demoiselle, 116 (Smith) .. 13.60 4.60 5.40
Kittys Gem, 106 (Humphries) .. 3.20 3.00
Genghis Khan, 121 (Maiben) 5.00
Kago, Suitor, *Cecelia, Brown Bank, Salty, *Dodie Leighton, Suns Son, Cadydid, Remle also ran. Time, 1:07 3-5. *Field.

FOURTH—Six furlongs; purse, $600; claiming; 3-year-olds.
Sharky, 107 (Scott) 21.20 6.40 4.00
Hidden Gold, 102 (Simmons) ... 3.20 7.40
Lucille K., 102 (Sullivan) 3.80
Hildur Rock, Frisky Matron, John P. Mills, Manitobian, Annie Ormont, Fine Fibre also ran. Time, 1:13.

FIFTH—Six furlongs; purse, $500; claiming; 4-year-olds and upward.
Mild, 107 (Humphries) .... 3.40 2.20 Out
Miss Cheyenne, 102 (McCune) .. 2.20 Out
Bud Bloom, 109 (Grayson) .... Out
Schooner also ran. Time, 1:12 3-5.

SIXTH—One and one-sixteenth miles; purse, $600; claiming; 4-year-olds and upward.
Booster T., 112 (Longden) 40.00 14.60 14.00
*Inca, 107 (Pollard) 13.60 4.80
Pacchina, 103 (Atkinson) 50.40
*Playbird, White Collar, Bagiel, Speedy Al, Clarabel A., *Hehukal, Comradeship, Royal Julian, Capt. Gilbert also ran. Time, 1:50 1-5. *Field.

SEVENTH—Mile and 20 yards; purse, $500; claiming; 3-year-olds.
Motor Wheel, 110 (Smith) 23.80 12.20 8.20
Squteri, 105 (Scott) 5.40 3.80
*Disc, 110 (Turk) 3.40
*Fairy Street, *Pretty Monk, War Over, Wareel Lass, Jesso, Safe Way, Genevieve M., Nappous, Wanda D. also ran. Time, 1:45. *Field.

LOANS HORNING
South Washington, Va.
Diamonds—Watches Jewelry
Take All Buses 10th St. and Pa. Ave.

Only Sharkey, Schmeling Rated in Class A by "Ring"

Magazine Places Sailor First and Ranks Baer at Top of Second Heavy Group; Rosenbloom Light-Heavy King.

NEW YORK, Jan. 17 (A.P.).—The seventh annual ranking of the world's professional boxers by the Ring, boxing magazine, revives today the arguments over the respective fighting abilities of Jack Sharkey and Max Schmeling and their two fights for the heavyweight championship.

In contrast to the top ranking given Schmeling by the New York Sun in its annual rating, the only other boxing appraisal published yearly, the Ring in its copyrighted article hails Sharkey above the Teuton challenger, who won the title on a foul and then lost it again on a close 15-round decision last summer.

Splitting the various divisions into groups, and rating boxers in each group, the ring placed Sharkey and Schmeling alone at the top of the heavyweight list, with the Boston champion slightly favored by the 142 experts who aided in the selection.

Max Baer, the Livermore, Calif., walloper who tackles Schmeling under promotion of Jack Dempsey this June, heads group 2, with Stanley Poreda, of Jersey City, second, and the man who knocked him out two weeks ago, Ernie Schaaf, third. Primo Carnera brings up the rear of group 2.

Some of the ratings, like that of Poreda and Schaaf, may be changed by events of the near future. Schaaf, partly owned by Sharkey, meets Carnera February 10 in Madison Square Garden for the right to meet his patron in a title match in June.

Taking in the entire boxing field, here and abroad, the magazine places Maxie Rosenbloom alone in group 1 at the top of the light-heavyweights; Marcel Thil, of France, off by himself at the top of the middleweight class; Tony Canzoneri in a class by himself as a lightweight; and Panama Al Brown in a group of one among the bantamweights.

Jackie Fields has three companions in the first group of welterweights, although he heads the class, with Young Corbett, of San Francisco, second; Jimmy McLarnin, Vancouver Irishman, third; and Billy Petrolle, the ancient Fargo Express, fourth. Kid Chocolate, best of the featherweights, is rated above Fidel Labarba in the first group, and Midget Wolgast, of Philadelphia, heads the flyweights, Jackie Brown, of Manchester, England, alone challenging him in the first group.

Each of the top-listed warriors in the eight divisions either is recognized generally as champion or has a major claim to a title.

Strangely enough, Ben Jeby, New York middleweight, who knocked out Frank Battaglia, of Winnipeg, for New York recognition as middleweight champion last Friday night, is rated fifth in the second middleweight bracket, while Mattaglia stands at the top of the second group.

Adolf Meuser, of Germany, tops the second group of light heavyweights; Johnny Jadick, of Philadelphia, the second class of lightweights; Baby Arizmendi, of Mexico, the second flight of featherweights; Speedy Dado, of Los Angeles, the runners up in the bantamweight class; and Mickey McGuire, of England, the second class of flyweights.

Tony Canzoneri, generally considered the best fighting man in the world today for his weight and inches, is reconized as the boxer "who did most for the sport in 1932."

The annual list of eight who showed the most promise for the future are:

1. Max Baer, heavyweight.
2. Adolph Heuser, light heavyweight.
3. Frank Battaglia, middleweight.
4. Lou Brouillard, welterweight.
5. Barney Ross, lightweight.
6. Baby Arizmendi, featherweight.
7. Speedy Dado, bantamweight.
8. Little Pancho, flyweight.

Community League Contests One-Sided

Usually a hotbed of excitement, the Community Center was comparatively quiet last night with decisive victories holding sway. Rhode Island Avenue sprang a mild surprise when it handed the Northern Preps a 39-25 defeat. In the other games Investigation swamped Documents, 46-13, Sholl's soundly trounced Sigma Lambda, 34-7, and United Grays downed Utah State Society, 43-29.

R. I. Ave.	G	FG	P	North. Preps.	G	FG	P
W.Cross,lf	5	0	10	O'Dwyer,lf	0	0	0
Thompson,rf	6	2	14	Gass,lf	2	0	4
Molyneaux,c	1	0	2	Rodana,rf	0	0	0
Woodward,lg	4	1	9	Marks,rf	3	2	8
Terry,lg	0	0	0	Estes,c	0	2	2
E.Cross,rg	2	0	4	Harrington,lg	1	0	2
				Robinson,lg	0	1	1
Totals	18	3	39	Beck,rg	3	1	7
				Totals	9	7	25

Referee—Taylor.

Olmsted.	G	FG	P	Crescents.	G	FG	P
Understein,lf	1	2	4	Woodward,lf	3	0	6
Kemp,lf	1	1	3	Lovell,rf	1	1	3
Sebastian,rf	3	0	6	Tracy,c	2	0	4
Dantsic,c	2	0	4	Zimmerli,lg	2	0	4
Wills,lg	0	1	1	Barker,rg	2	1	5
Gahan,lg	3	1	7	Corbin,rg	0	0	0
Benham,rg	0	5	5				
Totals	10	10	30	Totals	10	2	22

Referee—Mansuy.

Investigation.	G	FG	P	O. S. D.	G	FG	P
Hirsh,lf	0	0	0	Lovell,lf	0	0	0
Blake,lf	1	0	2	Sober,lf	0	2	2
Ryan,rf	3	2	8	Ruck,rf	0	2	2
Shapiro,rf	0	0	0	Lovell,rf	1	0	2
Manning,c	6	0	12	Ellis,c	0	0	0
M.Singman,c	2	0	4	Hoffman,c	2	1	5
Levin,lg	5	0	10	Taylor,c	0	0	0
L.Singman,lg	1	0	2	Oxenburg,lg	1	0	2
Connor,rg	1	0	2	Macchio,rg	0	0	0
Colliflower,rg	3	0	6	Taylor,rg	0	0	0
Totals	22	2	46	Totals	4	5	13

Referee—Mansey.

Sholl's.	G	FG	P	Sigma Lamb.	G	FG	P
Lucas,lf	2	0	4	Perry,lf	2	1	5
Genovise,lf	2	0	4	Jones,rf	0	0	0
Sherman,rf	3	0	6	Chalkey,c	1	0	2
Robey,rf	2	2	6	Crova,lg	0	0	0
Kiesel,c	2	0	4	Manders,rg	0	0	0
Walker,c	2	0	4				
Hook,lg	1	0	2	Totals	3	1	7
Jones,rg	2	0	4				
Totals	16	2	34				

Referee—Taylor.

Departmental League Feature to Exchange

Post Exchange's 36-31 triumph over Labor featured play in the Departmental League last night. Jackson's two goals in the last minutes of the fray decided the issue. In other games played A. G. O. trounced Naval Hospital, 46-30, and Interstate walloped State Department, 46-20.

Interstate.	G	FG	P	State Dept.	G	FG	P
Tate,lf	3	1	7	G.Thomas,lf	2	1	5
Davis,rf	4	0	8	Walcavich,lf	0	0	0
Boggs,rf	2	0	4	Pierce,rf	4	0	8
McCormick,c	5	0	10	Nelson,c	0	0	0
Hood,c	1	0	2	Elliott,c	0	0	0
Springborn,lg	2	0	4	E.Thomas,lg	3	1	7
Whiteside,lg	0	0	0	Jessup,lg	0	0	0
Thomas,rg	3	0	6	Kissick,rg	0	0	0
Rice,rg	2	1	5	Sannebeck,rg	0	0	0
Totals	22	2	46	Totals	9	2	20

Referee—Hengstler.

Naval Hospl.	G	FG	P	A. G. O.	G	FG	P
Westbrook,rf	6	1	13	Ertel,rf	4	0	8
Falconer,lf	2	0	4	Dunn,lf	3	0	6
Ring,lf	1	1	3	Beech,lf	5	0	10
Patterson,c	0	0	0	Bugg,c	5	2	12
Perkins,rg	3	0	6	St.Clair,c	1	0	2
McCarson,lg	0	0	0	Bitonti,rg	3	0	6
Hall,lg	2	0	4	Riordan,rg	0	0	0
				Whitsell,lg	1	0	2
Totals	14	2	30	Totals	22	2	46

Referee—Lew.

Labor Dept.	G	FG	P	Post Exch.	G	FG	P
Mossburg,rf	4	3	11	Jackson,rf	5	2	12
Derringer,lf	2	1	5	J.Weeks,lf	2	2	6
Newlon,c	5	0	10	Womble,lf	0	0	0
Hayden,rg	1	1	3	F.Ross,c	3	0	6
Howells,lg	1	0	2	V.Ross,rg	1	0	2
				E.Weeks,rg	3	0	6
Totals	13	5	31	F.Weeks,lg	2	0	4
				Boyd,lg	0	0	0
				Totals	16	4	36

DISTRICT LEAGUE.

Y. M. C. A.	G	FG	P	Saranac.	G	FG	P
Rodes,lf	4	0	8	M.Scanlon,lf	1	1	3
Doyle,lf	2	2	6	Robey,lf	0	1	1
Councilor,rf	0	0	0	S.Cafede,rf	1	0	2
Evans,c	1	1	3	Mistville,rf	1	0	2
Pierce,c	0	1	1	P.Scanlon,c	2	0	4
Klein,lg	0	0	0	Hudson,lg	1	2	4
Thomas,lg	0	0	0	V.Askin,lg	0	1	1
Dix,rg	6	3	15	G.Askin,rg	0	0	0
McCann,rg	1	0	2	Portner,rg	2	0	4
Totals	14	7	35	Totals	8	5	21

Referee—Berry.

AT THE POST

with Bill Bennings

DEAR AL: JEFFERSON PARK, JANUARY 17.

Well, pal, I'm letting them battle it out here and I hope the best horses start winning. Getting away a day early and I'm Miami bound. I've changed my luck and I'm going to carry the fight to them at Hialeah. Mike has been there for a week and he promised to let me in on some works of a startling nature. I'm not going to waste any time shipping them to you, Al. I hope to ride as many winners as Mills, Gilbert, Robertson and Workman combined. Taking my farewell poke at them for tomorrow. However, I recommend you save your dough for Florida. BILL.

FIRST RACE—COUSIN JUDY (I'll run you down) has done more scratching than a hen of late. In and out of this field and that. Some day they'll let this filly run and then look out. Providing she gets in action today, I'm going to try to have a couple of slugs riding. BLUE DAMSEL and ST. MICA for the rest.

SECOND RACE—ELKHART seems to have the edge on this group. The son of Chatterton is in splendid shape. VLADIMIR appears to be rounding into form and can cause a lot of trouble in a race of this sort. ONE GRAND to take the show end.

THIRD RACE—FLIRTING ran a creditable race the last time, and off that I'm picking this one to take the big end of this purse. MAJ. GOMEZ and FLORA CANTER to battle it out for the rest. The last named was being primed for a killing as early as last fall.

FOURTH RACE—MONOCLE needs 1¼ miles to turn in that patented race of his. This useful plater should be at home in this field, and I look for him to take it all in the closing strides. DRASTIC WATER is so much improved that he should take the place ahead of DONATE. The latter is dangerous if a starter.

FIFTH RACE—MODESTO is ready for big things and may beat this closely matched group. CRESTA RUN is likely to have Parke in the saddle and will be the one to beat. BLACK FLASH for the show.

SIXTH RACE—HARLEM, with that last race to recommend him, appeared capable of handling anything this field can offer in the way of speed. IRFANEH, veteran mare, and BOB'S LUCK to battle for the rest of it.

SEVENTH RACE—VON SION is last of the also eligibles, but I'm not taking any chances. Seems as well suited as anything in the race. CONCISUS for the place and ROYAL TREASURE to show.

EIGHTH RACE—MAKE BELIEVE should repeat here. The veteran has reached top form again. BUCK HERO and PRINCE RENO for the other holes.

THE POST'S CONSENSUS AT JEFFERSON PARK

The following consensus has been compiled by The Post from the selections of the leading handicappers of the turf. The figures show how the selections were rated.

CONSENSUS OF LEADING HANDICAPPERS

First race	Second race	Third race	Fourth race	Fifth race	Sixth race	Seventh race
St. Mica (21)	H. Hisover (18)	Flirting (25)	Monocle (29)	Cresta Run (38)	Harlem (38)	Von Sion (25)
Blue Damsel (12)	Red Vest (13)	Flora C. (9)	B. Deep (19)	Modesto (19)	Full Up (14)	Miss K. (13)
Beautiful D. (11)	Vladimir (13)	Back Kick (9)	Drastic Wat. (13)	Volwood (16)	Irfaneh (8)	Concisius

BENNINGS, WASHINGTON POST

Cousin Judy	Elkhart	Flirting	Monocle	Modesto	Harlem	Von Sion
Blue Damsel	Vladimir	Major Gomez	Drastic Water	Cresta Run	Irfaneh	Concisius
St. Mica	One Grand	Flora Canter	Donate	Black Flash	Bobs Luck	Royal Treasure

LOUISVILLE TIMES, ASSOCIATED PRESS

Blue Damsel	Vladimir	Back Kick	Monocle	Cresta Run	Harlem	Concisius
St. Mica	Vonair	Catwalk	Bounding Deep	Black Flash	Full Up	Morlove
Tight Rope	Cloudy	Flirting	Drastic Water	Volwood	Super Toy	Thistle Tom

SCHEDULE IS SHIFTED BY HARRIDGE

East-West Games in American League Start Earlier.

Continued from Page 11.

team, for as usual the club buckled during the dog days.

Under the new system, to use Washington as an example, the Nats will open against Philadelphia, we'll say, and follow with New York and Boston. Then the locals will go to these three towns for a series, and following that will go West. Instead of coming back and meeting the Eastern teams all over again, as has been done last year and years back, Washington will literally bring its Western foes back with it to the Capital, and, after they have gone, meet the Eastern teams again.

It will generalize the schedule more, lessen the chances of one or two teams getting away to a prohibitive start and make for more diversified entertainment. Fans (and after all who makes the baseball wheels go round?) will not tire of the same diet. The greatest daily sports program will not die for lack of variation and chronic second division clubs will get a much needed break.

Nats Lost Money After First Third of Race.

And then there is the mercenary angle. What money Washington lost last year, for instance, was lost in the last two-thirds of the year. Innumerable local fans reasoned, after the terrific playing back and forth among Washington Philadelphia and New York, that the race was over last season before it really should have started.

The old idea in schedules is partially responsible for the fact that only three American League clubs made money in 1932. Its habit of boosting a couple of teams out in front at the start has made up a little clique out of the headliners, who have boosted the monetary value of players far out of reach of poorer clubs in need of such players.

Harridge admits that last year's much publicized deficit in the American League was not due to the general decline of the game but to the fact that it wasn't a race after June, when the Yankees, having weathered the early season encounter with Philadelphia and Washington, turned on the weaker teams with redoubled vigor and soon had the pennant in the old burlap.

"We look forward to a great return of public interest in the American League this coming season," President Harridge stated. "Not only will the new schedule make for a closer division of honors, but the willingness of American League owners to barter for new faces this year has shuffled the line-ups of teams all over the circuit. These two moves should react favorably on baseball fans."

BROOKLAND FIVE WINS.

Brookland.	G	FG	P	Lerch.	G	FG	P
McNally,lf	2	1	5	Almond,lf	0	0	0
Perussi,lf	9	2	20	Pasini,lf	1	0	2
Duffley,rf	1	2	4	Thompson,rf	1	0	2
Smith,c	2	0	4	Poole,rf	3	0	6
Curradi,lg	2	0	4	Watkins,c	6	0	12
Clark,rg	2	1	5	Heurich,lg	2	0	4
				Brothers,rg	1	2	4
Totals	18	6	42	Totals	14	2	30

JEFFERSON PARK RESULTS.

(Associated Press.)

FIRST—One and one-sixteenth miles; purse, $400; claiming; for 4-year-olds and upward.
Plucky Girl, 106 (E. Arcaro) 14.20 4.40 3.00
Jack Biener, 113 (M. Parke) 2.80 2.20
Grand Baby, 104 (W. Nertney) 2.60
Highling Fling, Beau Wrack, Balderdash, Aerial Trumpet, Winnie C. also ran. Time, 1:47 2-5.

SECOND—Six furlongs (out of chute); purse, $400; claiming; for 4-year-olds and upward.
Ante Bellum, 107 (M. Parke) 2.80 2.60 2.20
Hard Rock, 109 (K. McCray) 39.00 8.80
Bold Robin, 109 (G. Horn) 2.60
Marion Ormont, *King Luke, *Don't Touch, Balthasar, Gideon, *Wichita, Gala Flight, Miss Mary Lou, One Long Hop also ran. Time, 1:13.

THIRD—Six furlongs (out of chute); purse, $400; claiming; for 4-year-olds and upward.
*Jacqueline Coogle, 101 (M. Calvert) 31.60 7.40 5.40
Sister Mary, 109 (E. Arcaro) 2.60 2.40
Bide a Wee, 107 (M. Lewis) 3.20
Fort Worth, Roycrofter, Uforme, Vonnie, Adrian, *The Nile, Wild Child, Alamas also ran. Time, 1:13. *Field.

FOURTH—Two furlongs (out of chute); purse, $400; for 2-year-old maidens.
Race Street, 116 (W. Lilley) . 6.00 3.20 2.20
Aida B., 113 (G. Horn) 3.20 2.20
*Adder, 113 (M. Parke) 2.20
Court Burn, Mad Passion, Grand Brush, Ocean, Dixie L., Albane, *Arctic Star, *Night Brigade, Irish Consul also ran. Time, 0:22 1-5 (new track record). *Field.

FIFTH—Six furlongs (out of chute); purse, $500; Derby Trial Handicap; for 3-year-olds.
†Eva B., 107 (E. Arcaro) 4.60 3.80 2.60
Black Squaw, 105 (D. Dickson) . 14.40 6.60
On Rush, 112 (J. McCoy) 2.80
Hopulikit, Kilmore, †Truett Junior, Bobsled, Lei and Wars End also ran. Time, 1:13 1-5.
†A. J. Robinson entry.

SIXTH—One and one-sixteenth miles; purse, $400; claiming; 4-year-olds and upward.
Jeanne Wachs, 106 (McCoy) 6.60 3.80 3.20
Peace Lady, 110 (Parke) 3.00 3.20
Imelda, 110 (Hendricks) 3.20
General Toy, Thistle Ace, St. Jim, Charlie Bills, Miss Upset also ran. Time, 1:47 3-5.

SEVENTH—One and one-eighth miles; purse, $400; claiming; 4-year-olds and upward.
Elizabeth S., 98 (Parke) ... 5.40 2.40 2.40
Bay Rose, 101½ (Nachel) 4.00 3.40
Flagg Porter, 103 (Dickson) 3.80
Lady General, Wrench, Stick Around, Jeff O'Neil, Wolverine, Golflex, *Majestien, *Chiefs Gypsy, *Quaker Ways also ran. Time, 1:55 1-5. *Field.

EIGHTH—One and one-eighth miles; purse, $400; claiming; 4-year-olds and upward.
Luckpiece, 112 (Hooper) ... 5.00 2.80 2.60
Ed Reese, 107 (Hendricks) 4.20 3.20
Honohina, 115 (Dyer) 9.40
Hal Riley, *Perfect Play, Strongheart, *Florence Dolan, Chiclero, *Yarrow, Miała, Outlary, Ingle Nook also ran. Time, 1:53 3-5. *Field.

RACING SELECTIONS

AGUA CALIENTE.
(For muddy track).
1—Pretty Sis, Nagatha, Pantages, Jr.
2—Leano, Peace Dove, Speedy Charlie.
3—Jack B., Deeple, Shasta Bullet.
4—Veruzza, Privately, Lord Algy.
5—Liolele, Uncle Henry, Porternesia.
6—Zinn, Sweep Past, Tap Dance.
7—Voltear, Argue, Lakeland.
Best—Jack B.
—Louisville Times (A. P.).

REFINEMENT MARKS MAT PROGRAM

Wilson, Intellectual Giant, Will Meet Daviscourt.

THE sweetheart of Sigma Chi of the rassling audiences, Dr. Ralph Wilson, the educated rassler, comes back to the citizenry tomorrow night at the Washington Auditorium in a triumphant return engagement after more than a year's absence. Promoter Joe Turner has done Wilson no favors in his reopening engagement, having matched him with one of the most bruising boys in the business, Dick Daviscourt.

Doc Wilson is young, sprightly and very handsome. He is an adept rassler. His favorite tactics are locating the so-called sensitive nerves of his hippopotami opponents and then twanging said nerves, causing the big boys who relinquish whatever hold they happen to have at that moment and run around the ring in circled agony. It's very droll.

Wilson was a good football player at Indiana, and also played a little professional ball. He is a graduate of both Indiana and Pennsylvania and for the past year has been an interne in the Philadelphia General Hospital. His flying tackle is as professional as his standing in the sports world.

This is the semiwindup bout. The final event promises to be a bang-up affair, matching Abe Coleman, the ingrown wrestler, and Gino Garibaldi, a rough and ready fellow who ranks in the first five of this troupe.

A 30-minute bout, which may well steal the show, matches up Paul Jones, reliable scissors expert, and Hans Kampfer, a bulwark around Chicago, who will be making his first appearance in Washington. Kampfer holds many decisions over Rudy Dusek and Garibaldi.

The two remaining bouts bring together Joe Cox and Pat McKay and Babe Caddock and Jacques Humberto.

Women fans will be admitted free if armed with paying escorts.

Bridgewater Five Bows to American

Using substitutes throughout the entire second half, American University scored easily over Bridgewater College last night, winning by a score of 27-22 for its third consecutive victory in the young Virginia Intercollegiate Conference. At no time during the game did Bridgewater seriously threaten.

The Eagles amassed a 19-2 lead in the first half, Derr scoring the Virginians' only points on a field goal 30 seconds before the end of the period. The local team eased up in the second half and Bridgewater gradually pulled within hailing distance, but the fray was too far gone for the rally to assume dangerous proportions.

Jack Williams and Pietz topped the District team in scoring, with six points each.

American.	G	FG	P	Bridgewater.	G	FG	P
Dick,lf	1	1	3	May,lf	0	0	0
Fievers,lf	0	0	0	Scott,lf	0	0	0
G.Williams,rf	1	0	2	Pence,rf	0	2	2
Crampton,rf	0	0	0	Dutton,rf	3	0	6
Sells,c	2	0	4	Brown,c	2	0	4
Larson,c	0	2	2	Craun,c	0	2	2
Sampson,lg	0	2	2	Zeller,lg	1	0	2
Conner,lg	0	0	0	Crews,lg	1	0	2
Tyler,rg	0	0	0	Phillips,rg	0	0	0
J.Williams,rg	3	0	6	Derr,rg	1	1	3
Buffington,rg	2	0	4				
Pietz,rg	3	0	6	Totals	9	4	22
Totals	12	3	27				

Referee—O. Mitchell (A.B.). Umpire—Keppell (A.B.).

CHARITY DOUBLE-HEADER.

The A. Z. A. Five will meet Calvary M. E.'s team tonight at 7:45 o'clock at 1463 Columbia road, and then step aside to permit the Ballston A. C. to tackle the churchmen at 9 o'clock. The double-header, to which a small admission fee will be charged, is for charity.

LEAGUE ORGANIZED.

The Junior Independent League, embracing eight teams, was organized last night at the Y. M. C. A. The following teams are entered: Fox A. C. Spartans, Thompson Furniture Co., Northwest A. C., Wilson Flashes, Meridians, Northeast Boys Club and "Y" Eagles.

JEFFERSON PARK ENTRIES.

(Associated Press.)

FIRST RACE—One and one-sixteenth miles; purse, $400; claiming; for 4-year-olds and upward, fillies and mares.
1 Batty .... 112 | 8 Annie A. 109
2 Blue Damsel .. 109 | 9 *Rave 104
3 Beautiful Doll . 109 | 10 *The One 104
4 St. Mica ...... 104 | 11 Chero.'s Ridge .. 109
5 Wise Susan ... 109 | 12 *Pattie Kate 104
6 Tight Rope ... 109 | 13 *Beauty Bride .. 104
7 *Vanity Case .. 104 | 14 *Cousin Judy ... 104

SECOND RACE—Six furlongs (out of chute); purse, $400; claiming; for 4-year-olds and upward.
1 *Kitty Wilkins . 102 | 12 *Jack Murphy .. 107
2 *Red Vest ..... 107 | 13 Cloudy 112
3 *Old Bill ...... 107 | 14 Ad. Remmcon 112
4 Silver Man .... 112 | 15 *Too M. Talk ... 107
5 One Grand .... 112 | 16 Itso 112
6 Letalone ...... 112 | 17 Agnes Sorel 107
7 Vonair .... 112 | 18 Vladimir 112
8 *Har. Hisover . 107 | 19 Wyandotte 107
9 *Lady Gibson .. 102 | 20 Juggler 112
10 *Round Up .... 107 | 21 *Infanta 102
11 *Elkhart ..... 107 | 22 *Lorraine S. ... 103

THIRD RACE—Six furlongs; purse, $400; claiming; for 3-year-olds.
1 Princess Octa . 112 | 12 *Col. Cloister .. 112
2 Jane Bosque ... 112 | 13 *Catwalk 112
3 *Back Kick .... 112 | 14 Flirting 112
4 *Dark Star .... 107 | 15 *Olive A. 107
5 Vimer .... 117 | 16 *False Piety ... 107
6 Dred Scott .... 117 | 17 Parkersburg 117
7 Betting H. .... 112 | 18 *Tangelo 107
8 *Nuhat .... 107 | 19 Roguish Miss ... 112
9 *Marie B. ..... 107 | 20 *Sunnyside Up .. 107
10 *Maj. Gomez .. 112 | 21 Octavia 112
11 *Flora Canter . 107 | 22 *Our Pride 107

FOURTH RACE—One and one-quarter miles (out of chute); purse, $400; claiming; for 4-year-olds and upward.
1 Monocle ...... 110 | 9 Bounding Deep .. 110
2 North Vernon .. 106 | 10 Hyklas 101
3 *Drastic Water . 106 | 11 Junior C. 106
4 Mozart .... 110 | 12 Mekachee 110
5 Confidential .. 106 | 13 For. Relations .. 106
6 Happy Lad ..... 106 | 14 Bobby Powers ... 106
7 Carline .... 106 | 15 Donate 101
8 Broad Axe ..... 106 | 16 Don't Touch 106

FIFTH RACE—Six furlongs (out of chute); purse, $400; the Daily States; claiming; for 3-year-olds.
1 Harold, Jr. .... 112 | 5 Modesto 110
2 *Cresta Run ... 110 | 6 Doris B. 107
3 Sweet Lassie .. 109 | 7 Black Flash 113
4 *Volwood ...... 110 |

SIXTH RACE—One and one-sixteenth miles; purse, $400; claiming; for 4-year-olds and upward, fillies and mares.
1 Meer .... 109 | 9 Austerlitz 109
2 *Harlem .... 107 | 10 *Miss Peggy 104
3 *Hazel Gumb'ts . 114 | 11 *Glorious Swan . 104
4 Well Behaved .. 109 | 12 *Bob's Luck 99
5 *Occurrence ... 104 | 13 *Alamae 99
6 Super Toy ..... 109 | 14 *Full Up 104
7 *Abstain ...... 104 | 15 *Showers 104
8 Irfaneh .... 109 |

SEVENTH RACE—Six furlongs (out of chute); purse, $400; claiming; for 3-year-olds.
1 Mokur .... 112 | 12 Miss Kathryn ... 107
2 Mighty Susan .. 104 | 13 Polly E. 115
3 Knowledge ..... 112 | 14 Cherapp 112
4 Roy. Treasure . 115 | 15 Home Bred 112
5 Morlove ...... 107 | 16 Liberty Flag ... 107
6 Olive Sabbath . 112 | 17 Cedar Valley ... 112
7 Concisus ..... 117 | 18 Joe Macaw 112
8 Maggie Lou .... 107 | 19 North Shadow ... 112
9 Britton .... 107 | 20 Carfire 112
10 Amazing ...... 112 | 21 Thistle Tom 117
11 Argon Ward ... 117 | 22 Von Sion 115

EIGHTH RACE—One and one-quarter miles; purse, $400; claiming; for 4-year-olds and upward.
1 *Southland Lad . 101 | 10 Drury 110
2 *Wotfull ...... 101 | 11 Don Caesar 106
3 *Bag o' Gold .. 100 | 12 Ricciardo 110
4 North. Water .. 106 | 13 *Prince Reno ... 101
5 Wood River .... 110 | 14 Rocky 106
6 *Rejuvenation . 101 | 15 *Drastic Colt .. 106
7 Mail Station .. 106 | 16 *Buck Hero 106
8 *Gol. Crump ... 101 | 17 Majestien 101
9 Make Believe .. 110 |

*Apprentice allowance claimed.
Weather, clear; track, fast.

EAGLES STOP JOHNNIES.

Fraternal Order of Eagles nosed out St. John's 2-A quintet in a game featured by close guarding last night.

RUNS-HITS and ERRORS

BOB CONSIDINE

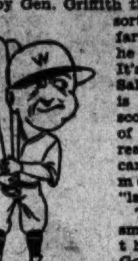

GOOSE GOSLIN, the latest Nat to be lured into the signing and branding stockade being operated by Gen. Griffith these days, is a sort of gentleman farmer. At least he has a farm. It's outside of Salem, N. J., and is 135 acres in scope. Like a lot of New Jersey real estate you can travel over most of the "land" in a boat.

There is one small dry spot, though and Goosee raises the customary number of radishes, cabbages and weeds. However, most of his time, off season, is taken up tracking down geese (appropriately enough), ducks and muskrats. He sells the muskrat hides to furriers. Goose is quite an expert at this latter trade. In fact, the legend among the muskrats in that neighborhood is that Mamma Muskrats hush the kiddies with the terrifying declaration, "Goose Goslin will get you, if you don't quit squawking!"

Clark Griffith will speak on WOL tonight at 6:15, on Joe Turner's time, and give his ideas on why he thought it necessary to lift the face of the Washington club.

There's not a bonus clause in the whole carload of Nat contracts this year, in somewhat sharp contrast to former years. Not even the pitchers were spared in the sniping of boni (Latin, without a struggle). However, if some Nat does have a brainstorm of ability this year and knocks more home runs than he really should or wins more games than even his mother thought he would, the front office intimates that it will break down and give him a small gift.

The high-water mark in bonus manipulations was reached in 1930 when Griffith offered Goslin a straight $10,000 a year salary and promised him $12,000 if he batted .320, $14,000 for .360 and $16,000 for .380. The strain was too much for Goose. He was missing them for a fine average of .270 when he was duly addressed to Phil Ball and shipped parcel post to St. Louis.

Incidentally, this guy Ball is the wealthiest man in baseball, having vast holdings in aviation and the ice industry. The Browns are, to him, a sort of whimsical hobby which costs him about $150,000 a year.

The ball park has had several offers to sell the beer concession, in the event that the bill muscles its way through the Capitol Hill gantlet.

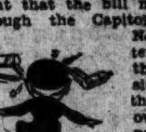

Not the least interested person in the beer discussions has been the portly brewer-owner, Jake Ruppert, whose lager is highly respected in New York.

It seems propitious at this stage of the negotiations that a clause should be inserted in the ball park's beer contract ordaining that the Pilsener must be sold in rubber bottles. Without a doubt a rubber beer bottle in hand would restore the baseball fan to his rightful place in the life of the national pastime. For some time now fans have been very lax about throwing bottles at umpires. Many felt that they might strain their arms in doing so, but if the rubber bottle is installed its lightness in weight should be a boon to the dying art of bottle throwing.

A cloud of flying rubber bottles at the opening game would be a swell way of showing the big league moguls that their malicious efforts to make gentlemen out of the ball players have not taken seed among the fans.

Speaking of bottles, Goose Goslin calls Griff "Pop."

G. U. Prep Five Beats Friends for 8th in Row

Minus the services of two of their outstanding players, Allen and Stewart, Georgetown Prep's basketers registered their eighth straight victory and eleventh of the season yesterday afternoon at Garrett Park by defeating Friends School, 34 to 22.

Georgetown Prep commanded the situation from the start, leading, 14 to 2, after ten minutes, rounding the turn ahead by 23 to —, and claiming a 28-to-10 advantage with one quarter left to play.

Tom Keating, up and down the court like a flash, pocketed three field goals and six fouls, for 12 points, while Capt. Maurice Nee whipped the cords for 9 points. Eakin, center of Friends School, featured for his team, accounting for 11 points.

Georgetown Prep engages Tech Thursday at Garrett Park.

Geo. Prep.	G	FG	P	Friends.	G	FG	P
Keating,lf	3	6	12	Osborne,lf	0	1	1
Mayock,lf	0	1	1	R.Davis,lf	0	0	0
Sheehan,rf	0	1	1	W.Davis,rf	1	0	2
Hannon,rf	3	0	6	Clark,rf	1	0	2
Bran,c	0	0	0	Eakin,c	4	3	11
Carey,c	1	0	2	Mackay,lg	1	0	2
Nee,lg	4	1	9	Titus,rg	0	0	0
Williams,rg	0	0	0	White,rg	0	0	0
McMahon,rg	2	0	4				
Totals	13	8	34	Totals	8	6	22

Hitting the Headpin

Tony Suess hung up a new season's set record for The Washington Post League yesterday at Lucky Strike, pounding the pins for a 397 total. His best game was 148. Rubys rolled the best team game, 524, and Breviers led in sets with 1,499.

Ollie Pacini rolled another set above the 400 mark in Section D, Holy Name League, when he busted the maples for a 420 score. St. Peter's quintet turned in a 541 game.

Bob Shaw's 335 and Chuck Devon's 135 scores featured the bowling in the Postoffice Department League at Columbia. Olives led the teams with 532 and 1,513.

Lorraine Gulli's 364 and Pauline Ford's 134 topped the Washington Ladies League at Columbia. The El Gee's had a 580 game and 1,626 set.

Miss Cunningham's 321 and 137 garnered individual laurels in the Internal Revenue Ladies loop at Columbia. Stenographic bested the teams with its 497 game and 1,462 set.

Lansburgh No. 1 pinned a 1,556 set and Lansburgh No. 2 rolled a 537 game to keep the honors at home in the King Pin loop last night. Milner's 347 and Weiner's 129 copped individual honors. A roll-off for the Howard Campbell stakes is scheduled at King Pin tonight at 10:30 o'clock. Entrance fee is $2.60, including the cost of games.

Miss Starkey's 119 game and Anna Williams' 314 set featured the Ladies Eastern Star League at Lucky Strike. Lafayette outdistanced the teams with a 516 game and 1,443 set.

Lewis' 132 game and Rice's 340 set earned awards in the Insurance loop at Lucky Strike. Acacia topped the teams with its 558 and 1,662.

HEIGHTS NINE HONORED.

Members of the Columbia Heights Business Men's Association nine will be feted at a banquet tonight, at which time gold baseballs will be awarded them. The team won the unlimited honors in the Capital City League after a hectic campaign last season.

TRIPLE TAU VICTOR.

Triple Tau.	G	FG	P	Mercury.	G	FG	P
Senge,lf	1	0	2	Novak,lf	1	0	2
Johnson,lf	4	0	8	Thompson,rf	3	0	6
Gafney,rf	2	0	4	Cronin,c	3	1	7
Freund,rf	3	0	6	Hart,lg	1	0	2
Raphos,c	2	1	5	Halley,rg	2	0	4
Semia,c	1	0	2				
King,lg	2	0	4	Totals	10	1	21
Berger,rg	3	2	8				
Totals	18	3	39				

Referee—Rock.

PSI OMEGA WINNER.

Delta.	G	FG	P	Psi Omega.	G	FG	P
Floria,lf	0	1	1	Kane,lf	0	1	1
Newman,rf	2	1	5	Fabrizio,lf	1	0	2
Walton,c	0	0	0	Burton,rf	3	0	6
Macrowski,c	2	1	5	Callahan,c	3	1	7
Gresbik,lg	3	0	6	Coe,lg	3	0	6
Martini,rg	0	1	1	Heimbuck,rg	3	0	6
Skladalen,rg	0	0	0				
Totals	7	4	18	Totals	13	2	28

GOVERNMENT LEAGUE.

G. P. O.	G	FG	P	Boll. Field.	G	FG	P
Miller,rf	2	0	4	Bakert,rf	[illegible]	[illegible]	[illegible]
Joray,lf	3	0	6	Shields,rf	[illegible]	[illegible]	[illegible]
[illegible],lf	0	0	0	Rinker,lf	[illegible]	[illegible]	[illegible]
Johnson,c	0	0	0	Locke,lf	[illegible]	[illegible]	[illegible]
Finley,c	5	0	10	Ingham,c	[illegible]	[illegible]	[illegible]
Williams,rg	1	1	3	VanDever,rg	[illegible]	[illegible]	[illegible]
Merold,lg	[illegible]	[illegible]	[illegible]	Marcey,rg	[illegible]	[illegible]	[illegible]
Bayes,lg	0	0	0	[illegible],lg	[illegible]	[illegible]	[illegible]
				McKeown,lg	[illegible]	[illegible]	[illegible]
Totals	13	4	30	Totals	13	2	28

PRO TOURNEY SOUGHT BY MANOR

$2,500 Purse May Be Lure for Nation's Star Golfers.

By DAVE HERMAN.

MANOR, that sporty layout situated in Norbeck, Md., will swing into the golf spotlight this season, if present plans for the staging of three outstanding championship tournaments materialize.

Following close on the heels of the announcement that the Manor Club, through the District of Columbia Golf Association, had put in a bid for the sectional trials for the national amateur championship, came the report from David L. Thomson, popular golf chairman, that the club is "exceedingly anxious" to promote a professional money tournament in the spring similar to that held last November at Kenwood.

It also became known yesterday that Manor will be host at an invitation tournament, the dates to be set by the District association at its meeting late this month. Manor's last invitation event was held two years ago, in June, and indications are that this season's tourney will take place late in May or the early part of June. Invitation affairs were conducted last season, by Army and Navy, which was won by Johnny Shorey, and by Chevy Chase, with Roland Mackenzie as the winner.

With Manor practically assured of the amateur trials—it is the only club in this section that has asked to be host—the Norbeck Club officials have indicated they will offer a purse of $2,500 in the professional battle. Al Houghton, Kenwood pro, who is District representative for the P. G. A. tournament bureau, has written Bob Harlow, chairman, with respect to the staging of the Manor money tournament and expects to hear something definitely from him within a few days. Harlow is now in Florida.

Pros Want Other Nearby Events.

According to Houghton, the event will be assured Manor, provided Philadelphia and Richmond, Va., would be able to sponsor similar tournaments a few days after the important North and South championship at Pinehurst, which usually is held late in April. The Country Club of Virginia, where Bobby Cruickshank reigns as pro, will be asked to promote a money tournament, as will the famous Merion Cricket Club, of Philadelphia, Houghton stated. It is recalled that the Glenwood Club, of Richmond, put on a $1,500 tournament for the pros a day after the 1929 Pinehurst classic, but no tournament of that type has been held since them.

Kenwood plans to hold its money tournament in October of this year, with possibly $5,000 in prizes to be offered.

Should Manor get the sectional trials, they will be held on August 8.

Jimmy Gallagher, renowned British clubmaker, will demonstrate the latest methods used in manufacturing steel-shafted golf clubs at noon today at the Chevy Chase shop. Only professionals from the Middle Atlantic Association, of which Ralph Beach is president, have been invited to attend. Gallagher will arrive in town from Philadelphia this morning.

George Diffenbaugh, Indian Spring pro, and four club members, Sam Rice, J. W. Harvey, jr., W. H. Dickhaut and W. R. Stoney, journeyed to the All View course in Ellicott City, Md., yesterday for a round of golf with friends there.

Kane G. W. Frosh Star As Western High Bows

George Washington University's freshman basket ball team chalked up another victory in its favor yesterday at the Colonial Gymnasium by beating Western High, 39-28, in a well-played game. Western put up much more of a battle than was expected of them and showed a more widely spread shooting ability than the victors.

Barney Kane, former Eastern High all-high forward, just about sank the scholastics single-handedly, scoring 18 points. Troupe, G. W. center, pocketed 13 for second honors in this division.

G. W. Frosh.	G	FG	P	Western.	G	FG	P
Kane,lf	7	4	18	Duval,lf	1	0	2
Alfaro,rf	0	0	0	Corcoran,rf	4	0	8
Sachs,rf	0	0	0	Forney,c	3	0	6
Troupe,c	5	3	13	Bierl,c	3	0	6
Rathjen,lg	2	2	6	M'Pherson,lg	3	0	6
Griffith,rg	1	0	2	Schneider,lg	0	0	0
				Loveless,rg	1	0	2
Totals	15	9	39	Swanson,rg	0	0	0
				Totals	15	0	30

Referee—Kail.

Hyattsville Defeats Annapolis High, 18-15

Two sensational shots from midcourt in the last 30 seconds of the game, made by Jack Cain, a forward, enabled Hyattsville High School to come from behind and win an 18-15 victory over Annapolis High School yesterday at Hyattsville. It was the victors' second triumph over the Bay Shore aggregation this season, and their third consecutive win.

Annapolis.	G	FG	P	Hyattsville.	G	FG	P
Kline,lf	0	0	0	Cain,lf	3	1	7
Patterson,lf	0	0	0	Calhoun,rf	1	0	2
Bennett,rf	2	0	4	Quantrille,c	1	2	4
Sullivan,rf	1	0	2	Meade,lg	0	0	0
Pollock,c	1	1	3	Clarke,rg	2	0	4
Koogle,lg	2	1	5	Brown,rg	0	1	1
Pastrana,rg	0	1	1				
Totals	6	3	15	Totals	7	4	18

Referee—Townsend.

G. W. "B" TANKMEN VS. Y.

George Washington's swimming "B" squad will take on the Y. M. C. A. tankmen tonight at 8 o'clock at the "Y."

The "Y" team is made up of Boggs, Becker, Johnson, Marmion, Orme, Hopkins, Birdsong, Johnson and Moncure. The Colonials' secondaries are culled from the members of the varsity squad who do not see regular competition.

AGUA CALIENTE ENTRIES.

(Associated Press.)

FIRST RACE—Two furlongs; purse, $500; claiming; for 2-year-olds.
1 Coffaro ...... 111 | 10 Losing Way 110
2 Carmel .... 108 | 11 Patsy Laura 108
3 Pretty Sis ... 107 | 12 Quick Indian ... 109
4 *Nelbane ..... 101 | 13 *Old Scotch 108
5 *Lolly D. .... 105 | 14 Runire 113
6 Moresure ..... 108 | 15 Losing Clos. ... 108
7 Molanchia .... 108 | 16 Nagatha 113
8 *Garnet B. ... 101 | 17 Gold Clasp 113
9 Pantages, Jr. . 113 | 18 Alochina 113

SECOND RACE—Six furlongs; purse, $500; claiming; for 3-year-olds and upward.
1 *Ah Deshah ... 113 | 10 *Leano 108
2 *Voltacast ... 106 | 11 Elean's Choice . 113
3 *Kraperine ... 113 | 12 Peace Dove 113
4 *Dealer ...... 113 | 13 *Lieut. Rust ... 113
5 Missive ...... 108 | 14 *Kalakaua 113
6 *Bright Comet . 108 | 15 *Paul H'stein .. 113
7 *King A. ..... 113 | 16 *Starboots 113
8 *Speedy Charlie . 113 | 17 *Wil. Bramble .. 113
9 Contingent ... 113 | 18 *Sinner 113

THIRD RACE—Six furlongs; purse, $500; claiming; for 3-year-olds and upward.
1 *Deeple ...... 101 | 10 Alawitt 113
2 Chinkee ...... 113 | 11 Tecolote 113
3 *Jack B. ..... 113 | 12 Bea 113
4 Warren S. .... 113 | 13 *Catty 106
5 *Ole'n Sunshine . 113 | 14 *Betfandot 113
6 *Marwig ...... 98 | 15 Shasta Bullet .. 113
7 Scotland Blues . 113 | 16 Motor Park 113
8 Capt. Danger .. 113 | 17 *Diggins 113
9 Cousin Ethel .. 101 | 18 *On Edge 108

FOURTH RACE—Six furlongs; purse, $500; claiming; for 4-year-olds and upward.
1 Ima Dreamer .. 118 | 10 *Ultimate Vote . 113
2 *Charm's Lady . 106 | 11 Veruzza 101
3 Double Chin .. 113 | 12 *Westire 113
4 Don, Jr. .... 113 | 13 *O My 113
5 Lady Partridge . 113 | 14 Blue Middy 113
6 W. the Wizard . 113 | 15 *Olga 108
7 Laumala ...... 113 | 16 *Murtha Mae 108
8 Lord Algy .... 113 | 17 *Rendezvous 113
9 *Duplicity ... 113 | 18 Privately 118

FIFTH RACE—Five and one-half furlongs; purse, $500; claiming; for 4-year-olds and upward.
1 At Ease ...... 115 | 6 *Louis H. 102
2 *Miss Morocco . 103 | 7 Miss Baggage ... 108
3 *Liolele ..... 112 | 8 *Col. Campus ... 107
4 *Porternesia . 117 | 9 Dr. L. H'man ... 117
5 *Miss Cheyenne . 106 | 10 *Uncle Henry ... 115

SIXTH RACE—One and one-quarter miles; purse, $500; claiming; for 4-year-olds and upward.
1 Tap Dance .... 111 | 5 *Char. Homme ... 107
2 *Sweep Past .. 104 | 6 *Quick Return .. 107
3 *Shaver ...... 109 | 7 Rufe McClain ... 112
4 *Zinn .... 107 | 8 Jay Walker 112

SEVENTH RACE—One and one-quarter miles; purse, $500; claiming; for 4-year-olds and upward.
1 Lakeland ..... 112 | 5 Just Ormont 110
2 *Chuno .... 104 | 6 *Voltear 107
3 *Bolling ..... 107 | 7 Florida Gold ... 112
4 *Argue .... 109 | 8 Malicious 114

*Apprentice allowance claimed.

N. E. BOYS CLUB VICTOR.

Northeast Boys Club 145-pound quintet took the measure of Georgetown Boys Club by a score of 47-41 in a furiously fought game on the former's court last night. Stansuli led the winners in scoring.

PREP QUINTET BOOKING.

Northern Prep 145-pounders want games with teams having gyms. Call Manager Jimmy Beck at Columbia 8602 after 6 o'clock. The Preps went to the semifinals of the A. A. U. tournament in the 130-pound division last season.

Berger, Croson Hurt As Lusnics Triumph

Baltimore, Jan. 17.—In one of the roughest games ever played in Baltimore, the Lustine-Nicholson Basket Ball Team defeated the Dobbs Tailors, local semipros, 30 to 18, tonight at the Third Regiment Armory. Bozie Berger, former Maryland star, and Joe Croson, formerly of Duke, were knocked unconscious in melees on the floor. Croson and Ronkin starred for the Lusnics.

JONES BEST GOLFER, SAYS GENE SARAZEN

Continued from Page 11.

game and Walter has become more conservative."

"What about the all-America golf team?"

"Let Jones do the driving, George Von Elm for the brassie, Paul Runyan for the spoon, Mac Smith the No. 1 iron, Olin Dutra, No. 2; Tommy Armour, No. 3; Walter Hagen, No. 4; Diegel, No. 5; Francis Ouimet, No. 6; Craig Wood, No. 7; Johnny Farrell, the putter."

Gene was reminded that this line-up contained only eleven stars and included no niblick player.

"Oh, put me down for the wedge. I'd make the shots with that club if this outfit left any."

Runyan, the baby of the team, was winning the Agua Caliente open and Gene was talking about him.

"How that boy can hit spoon shots," said the champion. "Hits 'em like Jones. You can outdrive him, but he'll take the spoon and he'll be inside when you have hit your iron from much closer. He'll do."

Sarazen was asked if he had any ideas as to dress on the course.

"Yes," he said. "I don't like to see a crack golfer overdressed. There shouldn't be any doubt as to whether a man is going to play golf or tennis."

"How much should a golfer rely on his caddie?"

"Not much. Sometimes I think the dumber the caddie the better off the player. The player ought to know what club to use and should be able to see the line of the putt.

"Before we go away, say something else about the grip. That's the important thing for any golfer, good, bad, or indifferent.

"I do not believe that 200 out of a million golfers know how to grip the club properly.

"I stood at the first tee at Carnoustie in 1931 when the course was closed to pros and watched hundreds of amateurs of all degrees of ability tee off. I saw some fine swings, but I did not see one player I thought gripped the club properly."

ALS GIRLS SCORE.

Als.	G	FG	P	Bennings.	G	FG	P
Hanabach,lf	[illegible]	[illegible]	[illegible]	Reudabush,lf	[illegible]	[illegible]	[illegible]
Douglas,rf	[illegible]	[illegible]	[illegible]	Abbelman,rf	[illegible]	[illegible]	[illegible]
Murray,c	[illegible]	[illegible]	[illegible]	Balentinde,c	[illegible]	[illegible]	[illegible]
Reid,sc	[illegible]	[illegible]	[illegible]	Rock,c	[illegible]	[illegible]	[illegible]
Jacobs,lg	[illegible]	[illegible]	[illegible]	R.Gray,sc	[illegible]	[illegible]	[illegible]
Jones,rg	[illegible]	[illegible]	[illegible]	Wilson,lg	[illegible]	[illegible]	[illegible]
				R.Waple,rg	[illegible]	[illegible]	[illegible]
Totals	14	2	30	Totals	9	2	20

Referee—A. Bean.

Daily Cross-Word Puzzle

ACROSS.

1 Also
4 Father
8 A gem
12 Acknowledge
13 A pome fruit
14 Loyal
15 Gratifying
17 To sharpen
18 Closely confined
19 Factions
20 Move furiously
23 Safe
25 Matured
27 A shred
28 A signal stage of history
31 Made of grain
33 Haphazard
35 Finish
36 A number of things taken collectively
38 Pass a rope through
39 Goes off clandestinely
42 An abode of bliss and innocence
43 An article of clothing
45 A grass found in marshes
47 Competes
48 A material used in embroidery
52 4,840 square yards
53 Teeth for transmitting motion
54 Chestnut-colored
55 A young girl
56 Three, at cards
57 Secondary

DOWN.

1 The highest point
2 A nocturnal bird
3 An
4 A vaulted recess in a church
5 Seeds of certain leguminous plants
6 Pleasantry
7 Craft
8 One remaining
9 Continued
10 The sister of one's father or mother
11 Dregs
16 The fruit "of discord"
19 A sweet substance
20 A lineage
21 A seaport of S. W. Arabia
22 Those who unlawfully kill
24 The basket of a balloon
26 Claw
29 Wander
30 So be it
32 To be pendent
34 Is in want
37 Extreme fear
40 Fails to keep
41 A twilled woolen fabric
43 Pertaining to grandparents
44 A size of type
46 Not anxious
48 Personate
49 Subside
50 No
51 To view

YESTERDAY'S ANSWER.

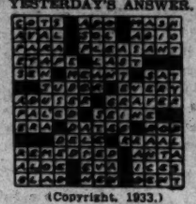

(Copyright, 1933.)

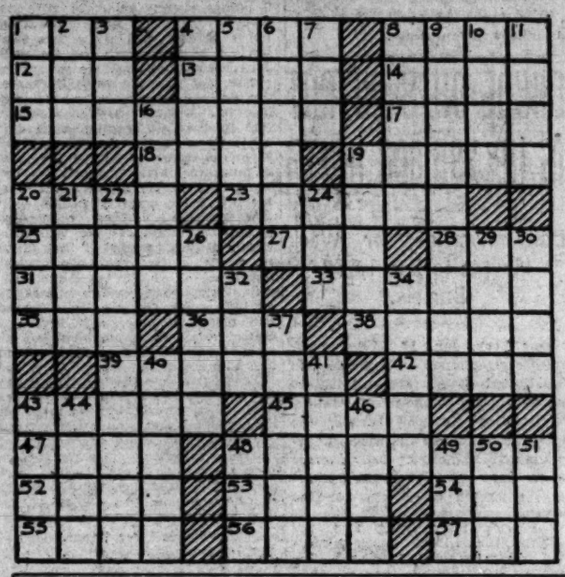

Radio Dial Flashes

By ROBERT D. HEINL

HANS KINDLER, conductor of the National Symphony Orchestra, will be the guest director of the National Broadcasting Co.'s Symphony Orchestra in New York at 9 o'clock tonight. This is one of a series of ambitious programs arranged by Frank Black, new N. B. C. music director, who is inviting distinguished musicians to act as guest conductors of his orchestra.

Thus, through Dr. Kindler, the name and fame of one of the country's youngest symphony orchestras will be carried over the WEAF network to about 40 cities of the United States, among them Baltimore, Philadelphia, Cleveland, Detroit, St. Louis, Atlanta, Kansas City, Denver, Los Angeles, San Francisco and Seattle.

Dr. Kindler has selected the following program:

Overture, "Freischutz" (Weber); Suite, B Minor (Bach); grave, Bourree, 1 and 2; polonaise, Gigue; entr'acte, "Kowantchina" (Moussorgsky); Polonaise (Tschaikowsky); Les Preludes (Liszt).

The program will be heard in Washington over Station WRC.

IT took a month or so for the news to reach Washington, but Capt. Taylor Branson, leader of the United States Marine Band, has just received word that the concert the Marine Band gave early in December in honor of the Irish Abbey Players, of Dublin, was heard and thoroughly enjoyed by the American colony in Rio Gallegos, Argentina.

The program was relayed by short wave Station W3XAL, which is operated in connection with Station WJZ, at Bound Brook, N. J., and though it was played on a winter afternoon in Washington, reached South America in summer.

"This and next month are our hardest months to receive radio programs," A. C. Smith wrote from South America in acknowledging the Marine Band program. "The concert leaves you in winter, comes through the hot weather at the equator, then down to us in the summer season. However, we bring in Australia in the morning, Europe in the afternoon and the United States at any time, which is not so bad."

AS we suspected, the Corncob Pipe Club of Virginia (WRC, 10 o'clock tonight) is pretty close to the real thing.

"For the most part," C. T. Lucy, of Larus & Bro. Co., of Richmond, where the program originates, tells us, "the Corncob Pipe Club is a genuine homespun entertainment done by rural Virginians in a manner which they have followed for years at typical crossroads gatherings.

"The lack of the burlesque and professional imitation of the country folks, plus the informal rustic setting which we endeavor to give it, is evidently marking the Corncob Pipe Club as unique radio entertainment."

Mr. Lucy said they are giving away over 1,000 corncob pipes daily as souvenirs of the program.

J. P. McEvoy will address the audience of the Five Star Theater when his short story "Dear Little You," is dramatized at 7:30 o'clock tonight over WMAL.

IN this column last Wednesday we declared that though Wagner is one of our favorite composers, we wanted no more of "Siegfried" over the radio, adding that the broadcasting company should be allowed to select operas more readily adaptable to radio.

"It is refreshing indeed to find a mere radio critic so conversant with the classics in the field of opera," writes Albert A. Smoot, of Alexandria. "Wagner happens to be one of my favorites, too. Here, however, the similarity ends. Let's not have less of 'Siegfried.' I have listened carefully to each of the Metropolitan broadcasts this year and haven't heard one note of 'Siegfried.'

"Not only has 'Siegfried' not been sung over the radio this season to my knowledge but also it is one of Wagner's lighter operas—certainly the most lyrical of all the Ring operas. I have found the Metropolitan broadcasts among the highlights of the radio programs this year. As for broadcasting only operas suitable to radio—well, I guess we'll all have to wait for television to come along. Had this state come to pass before last Saturday I'm sure we should have had a rare treat in the performance of 'The Emperor Jones!'

"At any rate, it was an event in the annals of American music, and I think we should be grateful to N. B. C. for carrying it for us.

"I read your column every day and enjoy it. Therefore, I was rather shocked to see your 'Siegfried' reference—and at any rate, there are listeners who really prefer hearing Wagner to some of the lighter and musically inferior operas, even though the latter come over the air in better fashion."

Right you are, Mr. Smoot, and thank you for taking the trouble to tell us about it. How, after listening to the "Gotterdammerung" for two hours, as we did on Saturday, December 31, we could have referred to it as "Siegfried," is one of those mysteries which perhaps only Dr. White, over at St. Elizabeths, can explain.

It was the "Gotterdammerung" we had in mind, and referred to, not "Siegfried." The "Siegfried" broadcast is scheduled for Thursday afternoon, February 9.

DAVID SARNOFF, president of the R. C. A., told the Investment Bankers' Association of America that during the last two decades in our own land the number of automobiles in use has increased from 940 thousand to 24 million. The number of telephones has increased from 8 million to 20 million. The number of homes wired for electricity has increased from 3 million to 20 million. Radio has entered 17 million homes.

A new method of sound transmission will be introduced by Columbia at 6:30 o'clock tomorrow night when a light beam will be substituted for a wire line in sending a complete program from a remote control point to the network's master control board.

A stream of high-intensity light will carry the sound of Vaughn de Leath's voice and the music of Fred Berren's Orchestra from the Chrysler tower, Forty-second street and Lexington avenue, to the Columbia headquarters at Madison avenue and Fifty-second street. With the use of the light beam the wire circuit which heretofore served as the means of transmitting remote broadcasts will be eliminated.

Incidents in the life and career of Rudolf Valentino will be dramatized during the broadcast of "D. W. Griffith's Hollywood" over the WJZ network at 10 o'clock tonight.

Nino Martini, tenor, will feature the principal opera from Flotow's "Martha" when he sings "M'appari" (As in a Dream) during his broadcast with Howard Barlow's Symphony Orchestra at 11 o'clock tonight over WJSV. Accompanied by the orchestra, Martini also will offer the Grieg love song, "Je t'aime" (Ich Liebe Dich), a contemporary English melody with the Italian title, "Mia Cara;" and in conclusion, Salta's "Serenata Rumena."

Hazel Arth, Washington girl, who won first prize in the Atwater Kent Radio auditions several seasons ago, has been signed by Station WOR, Newark. She made her first performance as a staff artist last Sunday. Miss Arth will continue to be heard over the N. B. C. stations as heretofore.

DESPITE the speculation as to the assignment of offices in President-elect Roosevelt's Cabinet, it is generally conceded that Jack Pearl (Baron Munchausen) will be appointed Boastmaster General of the United States.

Band Concerts

U. S. MARINE BAND ORCHESTRA.
Auditorium, Marine Barracks, 8 P. M.
Overture, "Geist de Wolowoden".....Grossmann
Characteristic, "Japanese Moonlight".....Priml
Flute solo with string accompaniment.
"Suite in B Minor".....Bach
(a) "Romance." Sipellus. (b) "Ganzonetta."....Mendelssohn
Grand scenes from "Rosenkavalier".....Richard Strauss
"Slavonic Intermezzo".....Carl Fluck-Siever
Suite, "Caucasian Sketches".....Ivanow
(a) "In the Gorge." (b) "In the Village." (c) "In the Mosque." (d) "Procession of the Sardar."
Marines' hymn. "The Halls of Montezuma."
"The Star-Spangled Banner."

UNITED STATES NAVY BAND.
Sail Loft, Navy Yard, 8 P. M.
March, "The Call of the Trumpets".....Bentley
Overture, "In Bohemia".....Hadley
Clarinet solo, Selected.
Waltz, "Tales From Old Vienna."
Opus 458.....Ziehrer
Scherzo and finale from "Fifth Symphony in C Minor." Beethoven: "Prelude, Choral and Fugue".....Bach
Tone poem, "Carnival in Paris".....Svendsen
March, "The Black Horse Troop".....Sousa
"Anchors Aweigh."

HOMINY NOT HARMONY"
TONITE
WRC—5:55 P.M.
5 minutes of real entertainment with the foolish antics of SAMMY SNYDER and BABS BREWER
BREWER-SNYDER CO.
Makers of "TURITES HOMINY"

DICK TRACY—Fireworks

CHIEF BRANDON—MY NAME'S SMITH—OF THE SMITH'S HABERDASHERY ON AVENUE E. I'VE JUST BEEN THE VICTIM OF COUNTERFEITERS! A BIRD PASSED SOME BOGUS BILLS OFF ON ME THIS MORNING AND I THOUGHT I SHOULD REPORT IT
HAVE A CHAIR, MR. SMITH—NOW JUST WHAT SORT OF A LOOKING CHAP WAS THIS FELLOW?
WHY, THAT'S THE MAN! THAT'S HIM!
HA! SO YOU'VE BEEN PICKED UP ALREADY, EH COUNTERFEITER? SO THEY NABBED YOU, EH?
I BEG YOUR PARDON, BROTHER, BUT I THINK YOU'RE NUTS!

Baby Mine

By Ed Wheelan

MINUTE MOVIES

(All rights protected by the George Matthew Adams Service. Trade Mark Registered U. S. Patent Office.)

STOP, LOOK!
WHEELAN PHONI-TONE NEWS
AND LISTEN!!
Gruntville, Neb. OSCAR OAF TELLS THE WORLD HOW HE WON FIRST PRIZE AT THE ANNUAL "HOG-CALLING CONTEST"
THERE AIN'T NOTHIN' TO HOG-CALLIN', FOLKS! ALL YOU GOTTA DO IS FIGURE OUT IF YOU WAS A HOG HOW YOUD WONTA BE CALLED!!
Rausmittem, Bavaria. DICTATOR BUMSTARDT IS GIVEN THE BUM'S RUSH BY THE FOLLOWERS OF RUDOLPH NITWITLER, HEADWAITER OF THE "ZWEI BIER" PARTY
DONNER WETTER!! PY GOLLY, I SUE DEM LOAFERS!

THE GUMPS

Follow the Gumps in the Colored Comic Section of The Sunday Post

NO "WINTER WORRIES" HERE—Hollywood
FAMOUS FILM STARS PLAY "CONTRACT" IN AN OUTDOOR SWIMMING POOL. FROM LEFT TO RIGHT: DICK DARE, RALPH McSNEER, HAZEL DEARIE AND BLANCHE ROUGE
ALL RIGHT, BLANCHE, IT'S YOUR LEAD!
A NEW STAR—Kidney, Australia.
MISS DAISY SPRAWLER, A FORMER NURSE MAID CREATES A SENSATION IN TENNIS CIRCLES—HERE SHE IS SHOWING HER REMARKABLE EFFICIENCY
The George Matthew Adams Service, Inc.
HEIGHO HO, EVERYBODY!! BLIME ME, I LIKES THIS GIME AND I SHALL JOLLY WELL DO MY BLOOMIN' BEST TO MAWSTER THE SILLY THING Y'KNOW—EH, WOT?! RIGHTO!!
TOMORROW WE WILL PRESENT A FILM PAST OF HERBERT HONEY
1-18

All Alone

TONIGHT'S THE NIGHT!
THAT LIVELY GLINT YOU SEE IN UNCLE BIM'S EYE IS THE SPARKLE OF ROMANCE—IT'S ALMOST A YEAR NOW SINCE HE FIRST MET MILLIE—
WHAT WOULD SHE SAY IF HE POPPED THE QUESTION THIS VERY EVENING? SHOULD HE? DARE HE?
THAT WARM OLD HEART IS THUMPING LIKE A BIG BASS DRUM—BUT THE BLOOD OF YOUTH AND ROMANCE IS COURSING BIM GUMP'S VEINS TONIGHT
1-18
WELL—BIMBO—THIS IS YOUR BIG CHANCE—WE'LL BE ALL ALONE FOR ONCE—A COZY CORNER—SOFT MUSIC—DIM LIGHTS—I HOPE YOUR NERVES ARE STRONG, MILLIE YOU MAY BE IN FOR A SURPRISE TONIGHT—
WHAT A NIGHT THIS WILL BE—THE FIRST CHANCE I'VE HAD TO BE ALONE WITH MILLIE IN WEEKS—NO RELATIVES—NO FRIENDS—JUST HER SOFT VOICE IN MY EAR—HER SOFT HAND NEXT TO MINE—OH, MILLIE—OH, MY BEAUTIFUL ONE!
WE WANT TO BE ALONE—ALL ALONE—GET US A TABLE OFF IN A CORNER WHERE THERE'LL BE NO ONE AROUND—AND TAKE THIS FOR YOUR TROUBLE—
IS THERE ANYTHING I CAN DO FOR YOU—SIR?
MORE WATER, SIR?
Reg. U. S. Pat. Off., Copyright, 1933, by The Chicago Tribune.

GASOLINE ALLEY

Don't miss this feature in colors in The Sunday Post

BY GOLLY, THERE ISN'T A SNITCH OF GAS IN OL' LIZ
NOW THAT OLD JUNK CAR THAT SOME DUMBBELL GAVE THOSE KIDS—I'LL BET THEY'VE NEVER LOOKED TO SEE.
I'LL MAKE IT UP TO 'EM SOME WAY SOME TIME.
King.
Reg. U. S. Pat. Off.; Copyright, 1933, by The Chicago Tribune.

Borrowed on Time

WINNIE WINKLE, THE BREADWINNER

See the Winkle Family in colors in The Sunday Post.

OH GOSH, SINCE THE BOSS HAS BEEN SICK, I'VE BEEN NEARLY CRAZY BETWEEN HANDLING THE BUSINESS AND GIVING THE OLD CRAB HIS MEDICINES, HIS PILLS, AND HIS POWDERS!!
SAY LISTEN, HOW ABOUT THAT PIN ORDER FOR JIM SULLIVAN? HOW LONG DO I HAVE TO WAIT?? WELL, I DON'T WANT IT ANY MORE!!
BUT—SIR—
I'VE PLACED AN ORDER WITH YOUR COMPETITOR! CANCEL MY ORDER!! IF YOUR BOSS CAN'T TEND TO HIS BUSINESS, HE'LL HAVE TO TAKE HIS MEDICINE!!
OH GOSH-
THANKS FOR REMINDING ME! IT'S TWO O'CLOCK—TIME FOR THE BOSS TO TAKE HIS MEDICINE!!
Reg. U. S. Pat. Off., Copyright, 1933, by The Chicago Tribune.

She Forgot to Remember

BOB WHITE
"The Old Philosopher"
Who is heard each morning at 8 a. m. over WMAL will answer one question each day in
The Washington Post
BEGINNING
Monday, Jan. 23
Follow your favorite radio philosopher each morning on this page.

LIST OF RADIO PROGRAMS ON THE AIR TODAY

WRC—National Broadcasting Company. (316 Meters. 950 Kilocycles.)

6:45 a. m.—Exercises.
8:00 a. m.—Organ Rhapsody.
8:15 a. m.—Morning Varieties.
8:30 a. m.—Cheerio
9:00 a. m.—Glee Club.
9:15 a. m.—Anne Hard.
9:30 a. m.—Piping Fingers.
10:00 a. m.—Banjoleers.
10:15 a. m.—Juan Reyes, pianist.
10:30 a. m.—Swingin' Along.
10:45 a. m.—Betty Crocker.
11:00 a. m.—U. S. Army Band.
11:15 a. m.—Radio Household Institute.
11:30 a. m.—Romantic Bachelor.
11:45 a. m.—Concert Pianist.
12:00 (noon)—Johnny Marvin, tenor.
12:15 p. m.—On Wings of Song.
12:30 p. m.—Farm and Home Hour.
1:30 p. m.—Carlton Ensemble.
2:00 p. m.—Words and Music.
2:30 p. m.—Westminster Choir.
3:00 p. m.—Two Seats in the Balcony.
3:30 p. m.—Woman's Radio Review.
4:00 p. m.—Eastman School Orchestra.
4:45 p. m.—"World Disarmament," by Mrs. Israel Zangwill.
5:00 p. m.—"Public Library Book Reviews," by Mathilde D. Williams.
5:15 p. m.—Aunt Sue and Polly.
5:30 p. m.—Flying Family.
5:45 p. m.—Musical Interlude.
5:50 p. m.—Dupont's Merry Motorists.
5:55 p. m.—Hominy Not Harmony.
6:00 p. m.—Wardman Ensemble.
6:19 p. m.—U. S. Weather Forecast.
6:20 p. m.—Parkway Musical Moments.
6:25 p. m.—Hoss Sense Hiram.
6:30 p. m.—"Black and Blue," a detective mystery serial.
6:45 p. m.—Antobal's Cubans.
7:00 p. m.—Citizens Military Training Camps—Grover A. Whalen.
7:15 p. m.—Wheatenaville.
7:30 p. m.—Wakefield Ensemble and the Dairymaid.
7:45 p. m.—Goldbergs.
8:00 p. m.—Royal Celestin Program.
8:30 p. m.—"The Shadow."
9:00 p. m.—Symphony Concert, Hans Kindler, guest conductor.
10:00 p. m.—Corn Cob Pipe Club of Virginia.
10:30 p. m.—L'Heure Exquise.
11:00 p. m.—Nellie Revell.
11:15 p. m.—Last-Minute News.
11:17 p. m.—Don Bestor's Orchestra.
11:30 p. m.—Herb Gordon Orchestra.
12:00 (midnight)—Ralph Kirbery.
12:15 p. m.—Vincent Lopez Orchestra.
12:30-1:00 a. m.—Don Pedros Orchestra.

Turn Your Dial To
WAKEFIELD ENSEMBLE
and the Wakefield Dairymaid
Presented for Your Pleasure by
THE WAKEFIELD DAIRY.

WJSV—Columbia Broadcasting System. (265.4 Meter. 1,460 Kilocycles.)

7:00 a. m.—Elder Michaux.
8:00 a. m.—Sundial.
8:45 a. m.—N. S. P. Meeting.
9:15 a. m.—Jack Little.
9:30 a. m.—Health Talk.
9:45 a. m.—Merrymakers.
10:00 a. m.—Warren Sweeney.
10:15 a. m.—Artells Dickson.
10:30 a. m.—Melody Parade.
10:45 a. m.—Four Clubmen.
11:00 a. m.—Morning Moods.
11:30 a. m.—Pitch Professor.
11:45 a. m.—Ben Alley, tenor.
12:00 (noon)—Buddy Harrod Orchestra.
12:30 p. m.—Ministures.
1:00 p. m.—George Hall Orchestra.
1:30 p. m.—Madison Ensemble.
2:00 p. m.—Ann Leaf.
2:30 p. m.—School of the Air.
3:00 p. m.—Captivators.
3:15 p. m.—Belle Forbes Cutter.
3:45 p. m.—Eton Boys
3:55 p. m.—News Program.
4:00 p. m.—Claude Hopkins Orchestra.
4:30 p. m.—Jack Brooks Orchestra.
4:45 p. m.—Bill Schudt's "Going to Press."
5:00 p. m.—Ministures.
5:15 p. m.—National Thrift Week Program.
5:30 p. m.—Skippy.
5:45 p. m.—Lone Wolf Tribe.
6:00 p. m.—Robert W. Horton.
6:15 p. m.—Dick Manafield Orchestra.
6:45 p. m.—Just Plain Bill.
7:00 p. m.—Myrt and Marge
7:15 p. m.—Emil Hoffman's Orchestra.
7:30 p. m.—Dolf Martin's Orchestra.
7:45 p. m.—Boake Carter.
8:00 p. m.—Jack Smith, Hummingbirds Orchestra.
8:15 p. m.—Singin' Sam
8:30 p. m.—Kate Smith.
8:45 p. m.—Lyman Orchestra.
9:00 p. m.—Chesterfield Program, Bing Crosby, Leonard Hayton's Orchestra.
9:15 p. m.—Romantic Bachelor.
9:30 p. m.—Guy Lombardo, Burns and Allen.
10:00 p. m.—Boswell Sisters.
10:15 p. m.—Easy Aces.
10:30 p. m.—Revue.
11:00 p. m.—Nino Martini Orchestra.
11:30 p. m.—Globe Trotter.
11:45 p. m.—Isham Jones Orchestra.
12:00 (midnight)—Eddie Duchin Orchestra.

WMAL—Washington Radio Forum. (476.9 Meters. 630 Kilocycles.)

8:00 a. m.—Bob White, Old Philosopher.
8:15 a. m.—Morning Devotions. Rev. S. Carroll Coale.
8:30 a. m.—Gene Stewart, Kitt Console.
9:00 a. m.—College Girl.
9:15 a. m.—Norrine Norris Dahn.
9:30 a. m.—Louis Katzman's Orchestra.
9:45 a. m.—Jean Abbey.
10:00 a. m.—Varieties.
10:15 a. m.—Better Business Bureau.
10:30 a. m.—Burtnett's Orchestra.
10:45 a. m.—Musical Memories.
11:00 a. m.—Elizabeth Holder, contralto.
11:15 a. m.—Ben Bernie Orchestra.
11:30 a. m.—Melissa McLean, pianist.
11:45 a. m.—Colonial Orchestra.
12:00 (noon)—Robert Ruckman, organist.
12:30 p. m.—Lotus Orchestra.
1:00 p. m.—Dance Marathon.
1:15 p. m.—Goldman's Orchestra.
1:45 p. m.—New Art. Emily Stowe.
2:00 p. m.—Beauty Talk.
2:05 p. m.—Jolly Fellows.
2:30 p. m.—Clara Bernheimer, soprano.
2:45 p. m.—Prolickers.
3:15 p. m.—Mary Stephanson.
3:30 p. m.—Salon Orchestra.
4:00 p. m.—Women's Glee Club.
4:30 p. m.—Bob White, lamp lighter.
4:45 p. m.—"The Layman and the Law. Dr. Joseph A. Bell.
5:00 p. m.—Dance Marathon.
5:15 p. m.—Glenn Jones.
5:30 p. m.—Grace Cruser.
5:45 p. m.—News Flashes.
6:00 p. m.—Goldman's Orchestra.
6:30 p. m.—Evening Melodies.
6:45 p. m.—"To Keep America American," Justice Josiah A. Van Orsdel, associate justice, D. C. Court of Appeals.
7:00 p. m.—Amos 'n Andy.
7:15 p. m.—Abilio Martin Orchestra.
7:30 p. m.—Five Star Theater Program.
8:00 p. m.—U. S. Navy Band.
9:00 p. m.—Robert Freund, baritone.
9:15 p. m.—Robert Ruckman, organist.
10:00 p. m.—The Festilies, late news from The Washington Post.
10:15 p. m.—Dance Marathon.
10:30 p. m.—Meyer Davis' Orchestra.

WOL—American Broadcasting Co. (229 Meters. 1,310 Kilocycles.)

7:00 a. m.—Musical Clocks.
10:00 a. m.—Requests.
11:00 a. m.—Vignettes.
11:30 a. m.—Songs We Love.
11:45 a. m.—Piano Pieces.
12:00 (noon)—Organ Echoes.
12:30 p. m.—Dance Music.
3:00 p. m.—Walter Reed Requests.
3:30 p. m.—Variety Hour.
3:55 p. m.—World Book Man.
4:00 p. m.—Mary Schwab.
4:15 p. m.—Louis Rothenhild.
4:30 p. m.—Paul D. Gable, organist.
5:00 p. m.—Variety.
6:00 p. m.—Watchtower of Scouting.
6:15 p. m.—Joe Holman.
6:30 p. m.—Revue.
7:00 p. m.—Dinner Concert.
7:20 p. m.—News Spotlight.
7:30 p. m.—Honolulu Duo.
7:45 p. m.—Clare Borles.
8:00 p. m.—Community Chest Girl.
8:30 p. m.—Hawaiians
8:45 p. m.—Clarence Albright.

WBAL—Baltimore—1,060 Kilocycles. WBAL Independent Operation.

7:30 a. m.—Don Hall Trio.
7:45 a. m.—Jolly Bill and Jane.
8:00 a. m.—Kings Kill Kare.
8:15 a. m.—Morning Devotions.
8:30 a. m.—Pepper Pot.
9:30 a. m.—Vic and Sade.
9:45 a. m.—Grace Turner.
10:00 a. m.—John Fogarty, tenor.
10:15 a. m.—Clara, Lu 'n' Em.
10:30 a. m.—Happy Jack.
10:45 a. m.—Singing Strings.
11:00 a. m.—U. S. Army Band.
11:30 a. m.—Ramblers.
12:00 (noon)—Smackout.
12:15 p. m.—Pollock and Lawnhurst.
12:30 p. m.—Farm and Home Hour.
1:30 p. m.—Ambassadors.
1:45 p. m.—Godfrey Ludlow, violinist.
2:00 p. m.—Words and Music.
2:30 p. m.—Alice Seippel, mezzo-soprano.
2:45 p. m.—Concert Petite.
3:00 p. m.—Betty and Bob.
3:15 p. m.—Troubadours.

(760 Kilocycles.)
Synchronized Operation WBAL-WJZ.
(Tune WBAL on WJZ Dial Setting.)
4:00 p. m.-12:00 (midnight)—Programs same as WJZ.

WJZ—New York—760 Kilocycles.

6:00 p. m.—Rusa Columbo Orchestra.
6:30 p. m.—Sheer Romance.
6:45 p. m.—Lowell Thomas.
7:00 p. m.—Amos 'n' Andy.
7:15 p. m.—C. Robison's Buckaroos.
7:30 p. m.—Dramatized Short Story.
8:00 p. m.—Mystery.
8:30 p. m.—Harriet Lee.
8:45 p. m.—Country Doctor.
9:00 p. m.—Sherlock Holmes.
9:30 p. m.—Downey and Novis.
10:00 p. m.—Griffith's Hollywood.
10:15 p. m.—Alice Joy, contralto.
10:30 p. m.—Women's Vocal Octet.
11:00 p. m.—Al and Pete.
11:15 p. m.—Sodero Orchestra.
12:00 (midnight)—Ben Bernie.
12:30 p. m.—Don Pedro's Orchestra.

Sibley Woman's Guild Will Meet Tomorrow

Mrs. S. A. Mooers, president of the Woman's Guild of the Sibley Memorial Hospital, will preside at the monthly meeting of the organization, 10:45 a. m. tomorrow. The meeting will be held at Rust Hall of the hospital.

The Rev. Charles S. Biggs, pastor of the Ryland M. E. Church, will conduct the devotional services. Miss Pearl Morrison, superintendent of nurses, will tell of the Christmas celebration at the institution.

Stocks Resume Firmness In Spite of Sluggish Market

One-Tenth Advance Added as Trading Drops to 662,935 Shares.

New York, Jan. 17 (A.P.).—Stocks made a gesture toward firmness in a sluggish market today.

Yesterday's late reaction brought out no overnight liquidation to speak of and shorts apparently decided against pressing the issue against a resistant market.

The recent lapse by the investment market, which only last week was boiling merrily, has so far been attributed by most commentators to profit taking.

Stocks had to get along without much news. Changes over the five trading hours were uniformly narrow, except in a few instances, and activity was confined to a small list. A dozen or so prominent equities contributed a sizable percentage of the volume, 662,935 shares. By the close, net gains running to nearly a point had been made by American Can, American Telephone, National Biscuit, Woolworth, Western Union, Pennsylvania, Santa Fe and Union Pacific. Case, Loew's, Liggett & Myers "B," Lackawanna and Homestake did a little better; on the other hand, U. S. Steel, Westinghouse, General Electric, National Dairy and several preferred stocks eased. The market's average net advance was nominal.

SECURITIES AVERAGES.

(Associated Press.)

STOCKS.	50 Ind.	20 RR	20 Ut.	90 Tl.
Yesterday	53.2	28.0	92.5	56.2
Previous day	53.1	27.8	92.4	56.1
Week ago	55.2	30.0	93.1	58.3
Month ago	52.4	27.8	91.4	55.4
Year ago	67.1	38.9	103.9	69.2
2 years ago	166.5	130.5	215.2	169.2
3 years ago	144.2	120.2	127.2	137.4
5 years ago	144.2	120.2	111.0	73.9
High (1932-33)	72.2	39.8	111.0	35.0
Low (1932-33)	35.1	13.2	51.8	144.3
High (1931)	140.2	106.2	203.4	61.3
Low (1931)	80.0	35.8	92.8	205.8
High (1930)	202.6	141.6	281.3	114.7
Low (1930)	112.9	86.4	146.5	

BONDS	20 Ind.	20 RR	20 Ut.	60 Tl.
Yesterday	65.3	63.8	84.0	71.0
Previous day	65.5	64.4	84.5	71.4
Week ago	65.8	63.7	84.7	71.3
Month ago	63.0	60.4	81.2	68.2
Year ago	69.2	76.5	84.8	76.8
2 years ago	89.5	104.0	97.2	97.7
3 years ago	92.4	107.2	98.5	98.8
High (1932-33)	71.3	78.0	86.2	78.1
Low (1932-33)	53.2	47.4	70.9	57.8
High (1931)	90.4	105.7	101.5	98.7
Low (1931)	62.2	62.3	80.2	68.5
High (1930)	94.9	109.8	101.4	101.9
Low (1930)	83.3	97.3	96.6	92.6

(Copyright, 1933, Standard Statistics Co.)

MONEY MARKETS

FOREIGN EXCHANGE.

New York, Jan. 17 (A.P.).—Foreign exchange irregular. Great Britain in dollars, others in cents.

Great Britain—Demand, 3.34¾; cables, 3.35; 90-day bills, 3.33⅞.

France — Demand, 3.90¾; cables, 3.90 7-16.

Italy—Demand, 5.11¾; cables, 5.11⅝.

Belgium—Demand, 13.88½.

Germany—Demand, 23.78½.

Holland—Demand, 40.17.

Norway—Demand, 17.18½.

Sweden—Demand, 18.26½.

Denmark—Demand, 16.69½.

Switzerland—Demand, 19.25½.

Spain—Demand, 8.17¼.

Portugal—Demand, 3.06.

Greece—Demand, 153 3-16.

Poland—Demand, 11.18.

Czechoslovakia—Demand, 2.96¼.

Jugoslavia—Demand, 1.38.

Austria—Demand, 14.00.

Roumania—Demand, .59¾.

Argentina—Demand, 25.79.

Brazil—Demand, 7.87.

Tokio—Demand, 20.62½.

Shanghai—Demand, 28.00.

Montreal—Demand, 87.43¾.

Mexico City (silver peso)—Demand, 30.00.

*Nominal.

NEW YORK.

Call money steady; 1 per cent all day. Time loans steady; 60 to 120 days, ½; 4 to 6 months, ¾ per cent.

Prime commercial paper, 1¼.

Bankers' acceptances unchanged.

Bar silver, ⅛ lower, at 25¼.

LONDON.

Money, ½. Discount rates, short bills, 13-16@½; three-month bills, ⅝@15-16 per cent.

Bar silver quiet, 1-16 lower, at 16 13-16d.

PARIS.

Three per cent rentes, 77 francs; 4½ per cent rentes, 92.05.

Exchange on London, 85.94. The dollar was quoted at 25.61¼.

GOLD MOVEMENT.

New York, Jan. 17 (A.P.).—Gold stocks of the United States showed a net gain of $1,583,500 today. Imports totaled $5,209,500, of which $3,215,500 come from India and $1,994,000 from Canada. There was a loss of $3,626,000 through increases in metal earmarked for foreign account.

GOODS MARKETS.

New York, Jan. 17 (A.P.).—Broader interest was shown today in finished cottons for spring, and orders are increasing on the lines of plain and fancy cottons.

Buyers are plentiful in the carpet and furnishings markets and operations are more active. Burlaps are firmer on reports of continued curtailment in Calcutta mills. Wool goods markets are only moderately active. Rayon crepes are in steady demand.

BANK STOCKS

BANKS.	Bid.	Ask.
Bk Manhattan (2)	31¾	33¾
Bkiyn Trust (10)	33½	35½
Cen Hanover (7a)	148	152
Chemical (1.80)	162	167
Continental (1.20)	1375	1475
Corn Exch (4)	1490	1540
Empire (1.60)	44¼	46¼
First Natl (100)	29¼	31¼
Public (2)		

TRUST COMPANIES.		
Bankers (3)	177	192
Bkiyn Trust (10)	146	152
Chemical (1.80)	40½	42½
Continental (1.20)	17¼	19¼
Corn Exch (4)	74	77
Empire (1.60)	24½	26½
Guaranty (20)	349	354
Irving (1.60)	23½	25½
Manufacturers (2)	30½	32½
N Y Title & Mtge	1¾	3¾
N Y Trust (4)	96½	98½
Title G & T (3.20)	27	29
United States (60)	1600	1700

INSURANCE.		
Aetna Cas (1.60)	37	39
Aetna Fire (2)	30¼	32½
Aetna Life	14½	16¼
Agricultural (2)	37½	42½
Am Surety	13¼	15¼
Balt Amer	2⅞	3⅞
Boston (16)	330	355
Conn Gen Life (1.20)	28	31
Fid & Dep (4)	28½	31½
Frank Fire (1)	5¾	7¼
Glens Falls (1.60)	25¼	27¼
Globe & Rut	70	90
Great Amer (1)	12¾	13½
Hanover (1.60)	23⅞	25⅞
Hartford Fire (2)	38	40
Home Ins (1)	14½	15¾
Mass Bond	14	19
Natl Fire (2)	40	42
Natl Liberty	2½	4
Ner River (.60)	10½	12½
Phoenix (2)	47½	49½
Prov Wash (80b)	18¾	20¾
Public Fire	½	3½
St Paul Fire (6)	109	114
Sun Life	265	300
Travelers (16)	355	370

(a)—Including extras. (b)—Paid last year.

Robert C. Jones & Co.
BONDS
(U. S. Govt., Municipal and All Classes)
General Investments
Banks & Insurance Stocks
Unlisted Securities.
Shoreham Bldg. Met. 2922-23-24

WE WILL SELL
Riverside Apt. 7% Bonds.
Al-Roy Apt. 7% Bonds.
Eloise Apt. 7% Bonds.
New Amsterdam Apt. 6½ C. Ds.
2100 Mass. Ave. 7½ C. Ds.
Hamilton Hotel 6½ C. Ds.
COLONY COMPANY
Washington Bldg.
Met. 2721. Washington, D. C.

THE MARKETS AT A GLANCE

What the Stock Market Did

	Tues.	Mon.
Advances	143	118
Declines	223	340
Unchanged	135	123
Total issues	501	581

Stocks.

Firmness was resumed and the market advanced one-tenth of a point. Trading was sluggish and light. Sales totaled 662,935 shares.

Bonds.

Prices sagged under weakness of United States loans. Trading was relatively heavy. Sales declined slightly to $11,110,000. The average loss was four-tenths of a point.

Curb.

Trading failed to develop firmness, and prices closed barely steady. The turnover was less, reaching only 110,000 shares. Utilities displayed a better tone. Oils and mines were narrow.

Wheat.

A lively upturn followed rumors that Russia plans to buy 20,000,000 bushels of wheat from Canada. Other grains joined the advance. May wheat sold at 47⅜ to 47½ cents.

Cotton.

Prices advanced 15 to 19 points, about $1 per bale, on late covering. March sold at 6.22. Liverpool was lower on hedging.

CHICAGO STOCKS.

(Furnished by W. B. Hibbs & Co.)

	Bid.	Ask.
Yellow Taxi	6½	7
Thompson	8¾	9¾
Wahl	¼	½
Butler Bros	2	2½
Natl Leather	⅛	⅞
Swift	7⅛	7¼
Swift International	13½	14¼
Libby McNeil & Libby	1¾	2
Midwest Util	⅛	¼
City Con com	1	3
City Con pf	76	77
Edison	41¼	43
Public Serv $100 par	41⅝	43¼
Public Serv no par	81	84
Quaker common	115¼	120
Quaker pf	9⅛	10
Bendix	8¾	8¾
Borg Warner	3¾	4⅛
Ill Brick	20	21
U S Gipsum	7½	8½
Great Lakes Dock & Dredge	10	11
Balaban & Katz	⅛	⅜
Cons com	4½	5
Cons pf	4½	5¼
Electric Household	5	6
McCord		

FOREIGN MARKETS.

(Associated Press.)

LONDON—Trading was quiet on the stock exchange today. German bonds were weak on the uncertain political situation. Gold mining shares improved small fractions but others drooped. The closing was dull.

PARIS—Prices on the bourse declined further due to the lack of encouragement in foreign markets. Attention was fixed on the forthcoming budget debate in parliament. The close was heavy.

BERLIN—Prices moved irregularly and closed dull.

BALTIMORE SECURITIES.

Baltimore, Jan. 17.—Closing prices:

C & P Tel pf	116½
Con G E L & P 5% pf	101
Fidelity & Deposit	29
Uni Porto Rican Sugar	.06
Maryland Cas	3⅛
U S Fidel & Guar	3½

CURB TRADING FAILS TO REGAIN UPSWING

Market at Close Is Barely Steady; Sales Total 110,000 Shares.

New York, Jan. 17 (A.P.).—The curb market was a listless affair today, prices holding barely steady.

This market failed to participate notably in the moments of moderate firmness which developed in the big board. Prices were narrowly irregular at the finish The turnover of 110,000 shares was slightly under yesterday's.

American Gas & Electric was a firm spot in the utilities, up more than a point. Electric Bond & Share closed unchanged, and Niagara Hudson, off ¼. New York steam, a subsidiary of Consolidated Gas of New York, lost 1¾ in a small turnover.

Oils and mining issues moved narrowly. In the gold mining stocks there was some activity in Pioneer, in which sale of a fair-sized block for delayed delivery was notable. Teck Hughes and Lake Shore were about steady, while Hollinger lost a fraction. Newmont Mining, copper investment company, rose a fraction, although copper was heavy again in foreign markets. Standard Oil of Indiana was steady. Gulf sagged a small fraction.

In the investment trusts, United Founders was unchanged at 1¼, in contrast to a liquidating value of ¾ reported as of November 30 last. Of course, the average level of securities is currently somewhat above the November 30 level. Atlas, which has not yet reported for last year, was a shade higher.

Industrials were mixed. Deere rose a fraction, as wheat improved. Cord yielded a fraction and Aluminum a point. American Maize rose 2, and Axton Fisher lost 2½ in small dealings.

Receivership Is Sought For KentuckyHome Life

Frankfort, Ky., Jan. 17 (A.P.).—A petition asking for receivership for the Kentucky Home Life Insurance Co. was filed late today in Franklin circuit court by G. B. Senff, State insurance commissioner.

The move was decided on by State Auditor J. Dan Talbott to seek compliance with the terms of a contract whereby holding of the Inter-Southern Life Insurance Co. were transferred to the Kentucky Home Life Insurance Co., recently organized.

REICHSBANK STATEMENT.

Berlin, Jan. 17 (A.P.).—The Reichsbank statement as of January 14, shows following changes in reichsmarks: Gold and bullion decreased 1,125,000; reserve in foreign currencies increased 4,606,000; bills of exchange and cheques decreased 128,784,000; silver and other coins increased 41,817,000; notes on other banks increased 3,406,000; advances decreased 571,000; investments increased 617,000; other assets decreased 15,888,000; notes in circulation decreased 103,146,000; other maturing obligations increased 14,926,000; other liabilities decreased 10,682,000. Total gold holdings, $401,127,000. Note coverage, 28.2 per cent. Rate of discount, 4 per cent.

U. S. TREASURY RECEIPTS.

(Associated Press.)

Treasury receipts for January 14 were $2,663,836.55; expenditures, $10,329,601.42; balance, $414,964,775.44. Customs duties for 14 days of January were $9,053,913.87.

Little Business Experts See Courage as Aid to Revival

New York, Jan. 17 (A.P.).—The story of the "Little Fellows" of the business world was told here today by four men whose jobs are to satisfy the buying needs in the by-ways of the Nation—and the consensus was that the economic structure of the country is "sound" and that "courage right through 1933" will make for better times.

The opinions were given in addresses before the twenty-second annual convention of the National Retail Dry Goods Association.

Arthur H. Brayton, of Des Moines, Iowa, editor of the Merchants Trade Journal, said:

"During these three strenuous years just passed I have found without question a quickening interest on the part of merchants and salespeople in all phases of retailing. It is not my purpose or intent to tell you that the millennium is in prospect; I have no magic formula for promoting a quick return to "big volume," but if ever there was a year when the possibilities of our mental vision are encouraging, it is 1933."

Declaring that "stores in the smaller volume group doing between $500,000 and $2,000,000 of business annually, play an important part in the sound economic distribution of merchandise," Daniel Eisenberg, of Plainfield, N. J., said that "more time and more thought" should be given to daily newspaper advertising.

"Our promotional activities during 1933 must be as radical as our utter disregard for costs, percentages and mark-ups were in 1929," he said.

John R. Boyle, of East Orange, N. J., said that "rationalization" and "resourcefulness" would lead the way to better times.

"It is the doing of worth-while things that makes us grow and glow," he said. "It is a fortunate store—whatever its inventories—of which all of its members can say with pride, "we have been often tried, and are willing to be tried again."

Charles H. Bear, of York, Pa., said the small stores were leading the way in the protection of the jobs of employes and that "we are hoping employment will be increased, rather than decreased, in 1933."

Goods Parley Told Of Brighter Future

Depression Has Silver Lining, Trade Leader Finds in Survey.

New York, Jan. 17 (A.P.).—Fred C. Schatz, of Pittsburgh, Pa., told the twenty-second annual convention of the National Retail Dry Goods Association today that, for far-sighted business men, there is a "silver lining" in the present economic situation. Those with courage and constructive programs, he said, "are bound to emerge in a healthier condition." He recommended "a return to certain fundamental principles" in business operation, "from some of which we have deviated as individuals and as a craft," and declared that "honest cooperation will do much to promote the interest not only of the weaker stores, but also of the stronger ones."

"Our real problem is to find ways and means to make mutually satisfactory sales at less expense," he said. "It means selling good quality merchandise with reasonable service and good will founded on a saner business basis in the interest of both customer and store.

"There have been, of course, some failures and casualties among the department stores, as in all other lines of business, but stores founded on sound principles and well managed are not only going to carry on, but will enjoy a healthy increase in volume and profits when the return to normalcy takes place, for it is my observation that stores all over the country are engaged in a constructive program that makes for better merchandise, better selling and beter servicing." Other speakers at the afternoon session included Herman Price, of Chicago; Lois Black Hunter, of Minneapolis; and Andrew Connelly, of Pittsburgh.

Steel Prices Unchanged.

New York, Jan. 17 (A.P.).—Steel prices unchanged.

U. S. Drops Lower In Shipbuilding

Nation Is Fifth on List; England and Ireland in Lead.

New York, Jan. 17 (A.P.).—Great Britain and Ireland maintained their shipbuilding supremacy of the world during the last quarter of 1932, Lloyd's reported tonight, while the United States fell from third place to fifth. The rankings do not include Russia, for which figures are not available.

Production during the last quarter continued to the lowest levels in 50 years, with only about three-quarters of a million gross tons of merchant vessels in the hands of the entire shipbuilding industry, the report said.

As compared with the previous quarter, the production total fell off 135,000 gross tons, a decline of 15 per cent. The shrinkage was described as most pronounced in the United States and Italy, which were reported building less than half the amount of tonnage they were at the end of last Septembes. Italy, second among the world's shipbuilders in the September quarter, is now in sixth place. France, which stood fourth, is now in second place and Germany advanced from fifth to third place. Japan went from seventh place to fourth.

U. S. Long-Term Bonds May Be Issued in 1933

New York, Jan. 17 (A.P.).—Reports were current in Wall street today that the Treasury Department, in preparation for 1933 financing, was considering an offering of long-term Government bonds.

Estimates as to the probable size of such an issue, should it be decided upon, varied considerably. It was believed in some quarters that the market would readily absorb a $600,000,000 issue of 3¾ per cent bonds, maturing in twelve to fourteen years.

BOND MARKET SAGS AS U. S. LOANS DROP

Four-Tenths Loss Recorded in Sales Volume of $11,110,000.

New York, Jan. 17 (A.P.).—The bond market wavered again today, following renewed weakness of United States Government securities, and prices generally finishd lower despite a fair last-minute rally.

Relatively heavy trading in the Federal department accounted for a moderate increase in the day's turnover. Sales totaled $11,110,000, par value, and the average for 60 domestic corporate loans was off four-tenths of a point.

While most of the Treasury issues dropped from 2-32ds to 18-32ds of a point, both Liberty 3½s and fourth 4¼s came back for fractional gains. The principal pressure was exerted against Treasury 3s, 3⅛s and 4s. Some investment houses attributed softness of this group to uncertainties surrounding forthcoming Treasury refunding operations, balancing of the budget and possibilities of a long-term bond issue.

Although the Germans retrieved portions of their earlier losses, government, state, municipal, bank and corporation loans of the republic suffered declines ranging from fractions to 8¾ points. The sinking of the Reich group was blamed partly on a slowing down of purchases from abroad together with some doubts as to payments on the $100,000,000 credit granted the country in 1931. Another factor was the increasing difficulty various German municipalities are experiencing in meeting their foreign debt service.

Other weak foreign issues included some bonds of Argentina, Antwerp City, Chile, Colombia, Sao Paulo and Uruguay. British 5½s eased, as did French 7s and 7½s. Japanese bonds steadied.

The heaviest and most active of the domestic rails included some liens of Santa Fe, Baltimore & Ohio, Chicago & Northwestern, Rock Island, Delaware & Hudson, Erie, Great Northern, Missouri Pacific, New York Central, New Haven, Southern Pacific, Southern, Texas & Pacific and Western Pacific.

Losses of a point or more were recorded by American & Foreign Power, Chile Copper, Columbia Gas, Dodge Bros., Goodrich, Goodyear, National Dairy Products, Portland General Electric, Postal Telegraph, Studebaker, Texas Corporation and Utilities Power & Light. Bush Terminal Building 5s lost 7⅛ points. A number of the highest grade issues slipped fractionally. Republic Iron & Steel 5s rallied for a gain of 2⅜ points and fractional recoveries were retained by a number of others.

Visible Supply of Grain.

New York, Jan. 17 (A.P.).—The visible supply of America's grain shows the following changes in bushels: Wheat decreased 2,445,000; corn increased 533,000; oats decreased 208,000; rye decreased 62,000; barley increased 236,000.

Hop Prices Quiet.

New York, Jan. 17 (A.P.).—Hops quiet. Pacific Coast, 1932, prime to choice, 34@35; medium to prime, 32@34; 1931, prime to choice, 30@32; medium to prime, 28@30.

Plant Ends Bankruptcy And Pays Debts in Full

Greensboro, N. C., Jan. 17 (A.P.). Four years ago the Roaring River Furniture Co., in Wilkes County, was placed in bankruptcy owing more than $200,000, and creditors thought they would be lucky to get 10 cents on the dollar.

Today, however, creditors have been paid 100 cents on the dollar, stockholders are receiving back property worth more than $85,000 with open accounts totaling $35,000, and they have put up just $16,000 to square the deal.

Federal Judge Johnson J. Hayes said this was the first instance in his court of a bankrupt firm paying in full. The business comeback was accomplished while the plant continued operations, paying out more than $1,000,000 for labor and material.

Now the factory continues in full operation—a plant that operated at a profit, in effect, of around $200,000 in four years.

CRUDE OIL'S OUTPUT IS UP 233,600 UNITS

Daily Average for Week Mounts to 2,011,050 Barrels.

New York, Jan. 17 (A.P.).—Daily average gross crude oil production in the United States increased 233,600 barrels in the week ended January 14, totaling 2,011,050 barrels, the American Petroleum Institute's weekly summary indicates. Daily average production east of California increased 228,400 barrels to 1,536,350 barrels.

Refineries representing 91.6 per cent of estimated total capacity, operated at 56.2 per cent of their capacity, reported daily average runs of crude oil to stills as 1,984,000 barrels. Daily average the previous week for refineries representing 91.6 per cent of total, operated at 54.7 per cent of capacity, was 1,933,000 barrels.

Daily average cracked gasoline by refineries representing 95.4 per cent of total charging capacity was 379,000 barrels. Daily average the previous week by refineries representing 95.4 per cent of total was 380,000 barrels.

Imports of crude and refined oils at principal United States ports totaled 691,000 barrels against 686,000 barrels.

Crude Rubber Steady.

New York, Jan. 27 (A.P.).—Crude rubber futures closed steady. January, †2.85; March, †2.96; May, †3.02; July, †3.09.

Smoked ribbed spot closed *2.91.

†Bid. *Nominal.

Crude Oil Averages.

Oil City, Pa., Jan. 17 (A.P.).—Credit balance, $1.67. Runs, 56,768; average runs, 33,426. Shipments, 101,751; average shipments, 50,323.

COTTON PRICES RISE ON COVERING DRIVES

March Closes at 6.22 as General Market Gains 15 to 19 Points.

New York, Jan. 17 (A.P.).—Cotton rose about $1 a bale today, thus recovering the losses of the past few days.

Trading was quiet during the greater part of the session, but became more active in the last hour, when March contracts advanced to 6.24, or about 22 points from the low level of the morning, on trade buying and covering. That delivery closed at 6.22, with the general market closing firm at net advances of 15 to 19 points.

The opening was 1 point higher to 3 points lower. Offerings were absorbed by trade and commission house buying, and there was some buying here through houses with Japanese connections.

The market acted as if its recent decline had improved the technical position. Covering became more active in the late trading, with July contracts selling up to 6.49, or about 22 points from the early decline and 20 points net higher. Closing quotations were within a point or two of the best.

Washington advices concerning prospective farm relief legislation were closely scanned, but they failed to create much immediate trading interest.

Southern selling, which was active on last week's advance, dried up on the recent decline, and contracts seemed relatively scarce when the increased demand made its appearance late this afternoon.

The firmer tone of the grain market was a factor in the late rally. Liverpool cables were said to be lower on some hedging and liquidation but did not fully meet the local decline of yesterday afternoon. The Manchester cloth market was reported quiet. Export today 30,426, making 4,663,954 so far this season. Port receipts 48,179. U. S. port stocks 4,750,801.

Futures Price Range.

	Open	High	Low	Last
January		6.15	6.03	6.15
March	6.04	6.22	6.02	6.22
May	6.15	6.36	6.15	6.33
July	6.28	6.48	6.27	6.47
October	6.47	6.68	6.46	6.65
December	6.59	6.80	6.58	6.80

Cotton Seed Oil.

Bleachable cotton seed oil was dull today with sales of 3 contracts or 450 barrels. The undertone was steady and prices were higher on covering, influenced by the steadiness of cotton, grain, lard, hogs and crude markets. Final prices were unchanged to 5 points net higher. Bleachable spot closed 3.60; January 3.65, March 3.73, May 3.84, July 3.97.

INVESTMENT TRUSTS.

(Quotations furnished by Wagraman, Brawner & Co., Inc.)

	Bid.	Ask.
American Bankstocks Corp	1.50	1.75
Bullock fund	11¾	12½
Corporate Tr Shs Accum Ser	1.64	1.85
Corporate Tr Shs AA Ser	1.64	1.85
Corporate Tr Shs Old Ser	1.63	
Cumulative Trust Shs	2.74	
Diversified Tr Shs Ser C	2.09	2.25
Dividend Shs Inc	1.75	2.05
Independence Tr Shs	2.62	2.87
Nationwide Ser B	5¾	6¾
Nationwide Voting	3¾	4¼
N Y Bank Trust Shs	83	86½
No Amer Bond Trust Ctf	1.37	
No Amer Tr Shs Ser 1953	1.76	2.00
No Amer Tr Shs Ser 1955	1.76	2.00
No Amer Tr Shs Ser 1956	1.76	2.00
No Amer Tr Shs Ser 1958	10¾	11¼
Spencer Trask Fund Inc	1.50	1.70
Super Corp of Am Ser AA &BB	4.30	4.80
Super Corp of Am Ser C	4.30	4.70
Super Corp of Amer Ser D	4.30	
U S L P S Voting	2.69	2.94

THE METAL MARKETS.

New York, Jan. 17 (A.P.).—COPPER—Quiet; electrolytic spot, 5; future, 5⅛. TIN—Firmer; spot and nearby, 22.70; future, 22.85.

IRON—Steady; unchanged.

LEAD—Quiet; spot New York, 3.00; East St. Louis, 2.85.

ZINC—Easier; East St. Louis, spot and future, 3.00.

ANTIMONY—Spot, 6.00.

SILK MARKET.

New York, Jan. 17 (A.P.).—Raw silk futures closed weak; sales, 1,860 bales. March, 1.14. May, 1.14. Open market quotations (60-day basis), Shanghai steam extra B, 1.80; Canton double extra A, 1.75; 1a, 1.05; Japanese crack, double extra, 1.32.

COMMODITY PRICE INDEX.

New York, Jan. 17 (A.P.).—Index of 15 staple commodity prices:

Today, 81.0; previous day, 81.1; week ago, 81.4; month ago, 81.2; 1932-33 high, 103.9; 1932-33 low, 79.3.

(Copyright, 1933, by Moody's.)

RUSH PRINTING
EXPERT SERVICE
HIGH GRADE—NOT HIGH PRICED
BYRON S. ADAMS
"I Never Disappoint"

PRINTING
OF QUALITY
WITH SERVICE
AT LOW PRICES
Franklin J. FREA Inc.
Phone National 4040
1326 Eye St. N.W.

EQUITABLE
Co-Operative Building Association
Organized 1879
53D YEAR COMPLETED
Think of the Future
By Saving Now
Join the Equitable and save systematically. Our plan will meet with your approval.
Subscriptions for the 104th Issue of Stock Being Received
EQUITABLE BUILDING
915 F Street N. W.
JOHN JOY EDSON, President
WALTER S. PRATT, Jr., Secretary

TREASURY CERTIFICATES.

(Reported by Chas. D. Barney & Co.)

Rate.	Maturity.	Bid.	Offer.
Feb.	15, 1933	100 15-32	100 17-32
Mar.	15, 1933	100 27-32	100 29-32
Apr.	15, 1933	100 17-32	100 19-32
May	15, 1933	100 15-32	100 17-32
June	15, 1933	100 16-32	100 18-32
Sept.	15, 1933	100 22-32	100 24-32
Dec.	15, 1933	100 8-32	100 10-32
Aug.	15, 1934	102 26-32	102 28-32
June	15, 1935	102 28-32	102 30-32
Aug.	15, 1936	103 28-32	103 30-32
Apr.	15, 1937	101 30-32	102 2-32
Sept.	15, 1937	102 28-32	103 0-32
Dec.	15, 1937	102 28-32	103 0-32
Sept.	15, 1938	101 8-32	101 10-32
Dec.	15, 1938	101 10-32	101 12-32

NEW YORK STOCK EXCHANGE TRANSACTIONS OF YESTERDAY

Total today, 662,935 shares; previous day, 869,433 shares; week ago, 1,146,837 shares; year ago, 1,090,115 shares; two years ago, 1,329,260 shares; January 1 to date, 11,197,069 shares; year ago, 23,550,207 shares; two years ago, 25,823,438 shares.

Sales in hundreds		High	Low	Last	Chg.	Bid
	A					
32	Adams Express	4¾	4½	4½	— ¼	4½
5	Adams Express pf (5)	53	53	53	— 3	53½
10	Adams Express pf (6)	13½	13	13	— ½	12¼
4	Adams-Millis (2) XD	2¼	2	2	—	9¾
8	Advance Rumely	9¾	9¾	9¾	+ ½	61
1	Affiliated Prod (1.60)	61	60¼	61	+ ½	1
14	Air Reduction (2)	1¼	1¼	1¼	—	11¾
1	Air-Way El Ap	11½	11½	11½	—	1¼
7	Alaska Juneau (.60)	1¼	1¼	1¼	—	6¾
5	Alleghany	7¼	6¾	6¾	—	85¼
40	Alleghany Steel	85½	84	85¾	+ ¾	120½
78	Al Chem & Dye pf (7)	121½	120½	120½	+ ¼	7¾
3	Am Chem & Dye pf (7)	7¾	7¾	7¾	—	20½
5	Allis-Ch Mfg	20½	20¼	20½	+ ¼	11¼
7	Amerada (2)	11½	11½	11½	— ¼	3¾
1	Am Bank Note	3¾	3¾	3¾	—	58¾
20	Am Beet S pf	59	58	58¾	+ ¾	125¼
195	Am Can (4)	127	126½	126½	— 1½	6¾
3	Am Can pf (7)	7	7	7	—	38
1	Am Car & Fdy	8	8	8	— 1	2½
1	Am Chain pf	38	37¾	38	—	19¾
4	Am Chicle (3b)	3	3	3	—	6½
1	Am Colortype	20	19½	20	+ ½	10¾
2	Am Comml Alco	6¾	6¾	6¾	—	19½
27	Am & For Pow	10¾	10¾	10¾	— ¼	7¾
3	Am & F P $7 pf	8	8	8	—	3½
3	Am & F P 2d pf	3½	3	3½	—	38
2	Am Hide & Leather	38½	37¾	38½	— ¼	5⅜
2	Am Home Prod (4.20)	5⅞	5⅞	5⅞	—	6⅜
3	Am Ice	6¼	6¼	6¼	— ¼	6½
1	Am Internat	6¾	6½	6¾	—	12¾
3	Am Loco	13	13	13	—	19½
1	Am Mach & Fdy (.80)	19½	19½	19½	— ½	7¾
10	Am News (1½)	7¾	7¾	7¾	—	19
7	Am P & L	19½	19¼	19½	— ¼	6½
1	Am P & L $5 pf (2½)	6¼	6¼	6¼	—	8½
20	Am Rad Std San	8¾	8¼	8¾	— ¼	2
20	Am Roll Mill	12	12	12	—	13½
60	Am Ship Bldg (2)	13¾	12¼	13¾	—	34¼
19	Am Smelt & R	34½	34¼	34¼	— ¼	6½
1	Am Smelt pf	6½	6½	6½	—	50
1	Am Stl Fdrs	50	48	50	— 3	34½
30	Am Stl F pf (7)	34¾	34½	34½	+ ¾	21½
1	Am Stores (2½b)	22½	22¾	22¾	—	104¾
2	Am Sugar Ref (2)	104½	103¾	104½	+ ¾	61½
142	Am Tel & Tel (9)	61	61	61	— ¼	62¼
4	Am Tob (5)	62¾	61¾	62¼	—	111
34	Am Tob B (5)	116	116	116	—	7½
1	Am Tob pf (6)	8	8	8	—	14½
1	Am Type Fdrs	14¾	14½	14½	—	16½
30	Am Type F pf	16¼	16	16½	—	14
9	Am Wat Wks (1)	15	14¾	14¾	— ¼	4½
4	Am Wat Wks ctf (1)	4	4	4	—	7
1	Am Woolen	7¾	7¾	9¼	— ¼	9
46	Anaconda	9¼	9¼	46	— 1	45½
1	Anchor Cap (.60)	45½	45½	1½	—	1½
3	Armour Del pf (7)	1½	1½	4	—	4
7	Arm Ill A	4	4	4¼	— ¼	42¼
4	Arm Ill B	1	1	27	—	62½
3	Assd App Ind	27	27	63½	— 2½	20¼
12	Assd Dry Gds	42½	41¼	63½	—	16
94	Atch T & S F	63½	63½	20	—	47⅞
1	Atchison pf (5)	20	20	16	— ¼	6¾
5	Atl Cst Line	16¼	15⅞	48¼	+ 1	
9	Atl Refin (1)	48¼	46¼	7	+ ¼	
61	Auburn Auto (4a)	7	6¾			
28	Aviation Corp					
	B					
8	Baldwin Loc	5½	5	5	— ¼	4¾
90	Bald Loc pf	12⅞

SECURITY & TRUST ELECTS W. L. BEALE

Real Estate Officer Is Made Vice President; Other Boards Chosen.

By THOMAS M. CAHILL.

William L. Beale, real estate officer, American Security & Trust Co., was elected to a vice presidency of that institution yesterday at the organization meeting of its directorate. His future title will be vice president and real estate officer.

Mr. Beale came to the company September 15, 1919, as real estate officer, having served prior to that time for six years as assistant assessor of real estate for the District of Columbia, being appointed to that position by the Board of Commissioners under the Wilson administration.

Mr. Beale has been very active in real estate circles during his residence in Washington and association with the trust company, serving for two years as chairman of the appraisal committee and for three years as director of the Washington Real Estate Board. He is at the present time chairman of the legislative committee of that board. Mr. Beale is also a member of the Citizens Joint Committee on Fiscal Relations between the United States and the District of Columbia.

He was born in Mason County, W. Va., coming to Washington in 1903 as local purchasing agent and business manager for a contracting company in connection with the terminal improvements of the Pennsylvania Railroad Co. After serving in that capacity until 1907, he became associated with the J. H. Bradley Co., Inc., until his appointment as assistant assessor in 1913.

All other officers of the company were reelected. They are: President, Corcoran Thom; vice president, Howard Moran; secretary, Frederick P. H. Siddons; treasurer, Charles E. Howe; trust officer, David N. Houston; auditor, J. Dann Faber; assistant secretaries, Albert H. Shillington and Robert L. Plather; assistant trust officers, T. Stanley Holland, Arthur G. Nichols, J. Eliot Moran and Earl G. Jonsgher; assistant treasurer, William Keck, main office; Hans W. Ireland, main office; Percy C. Brady, Southwest branch; James C. Dulin, jr., main office; Edward E. Swan, central branch; Richard E. Harris, central branch; Harry P. White, Northeast branch; Charles C. Boswell, central branch.

Advisory board of branches: John M. Beane, William E. Bradley, Joseph P. Burke, Alexander S. Clarke, Charles R. Denny, John B. Geier, M. G. Gibbs, Charles M. Hammett, L. A. Herman, J. Philip Herrmann, Frank A. Johnson, Charles Kattelmann, G. Percy McGlue, William Miller, Howard Moran, James C. Nealon, M. Frank Rupert, John Saul, James F. Shea, Alexander J. Taylor, Henry Wahl and George M. Yeatman.

At the annual meeting of stockholders preceding the meeting of the directors all directors of the company were reelected as follows: C. A. Aspinwall, Gist Blair, Harry K. Boss, George W. Brown, Charles A. Carry, William M. Coates, William S. Corby, William W. Everett, William J. Flather, jr., M. G. Gibbs, James M. Green, Gilbert H. Grosvenor, J. Philip Herrmann, G. Percy McGlue, William Montgomery, Howard Moran, Clarence F. Norment, Newbold Noyes, Howard S. Reeside, John Saul, James F. Shea, Corcoran Thom, S. Percy Thompson, Benjamin W. Thoron and John F. Wilkins.

Mount Vernon Savings Bank.

L. Harold Sothoron, counsel, Mount Vernon Savings Bank, was elected a director of the bank yesterday at the stockholders' annual meeting. Directors reelected were James H. Baden, G. M. Bugniaset, E. C. Davison, Harry W. Hahn, Fred Hewitt, Robert T. Highfield, William H. Johnston, Dr. E. F. Koss, Frank W Lee, William Muehlsiesen, H. Glenn Phelps, Arthur O. Wharton and R. C. Zantzinger.

Commercial National Bank.

Officers reelected at the directorate's annual meeting of organization yesterday are the following: Wade H. Cooper, president; James H. Baden, Laurence A. Slaughter, Walter J. Harrison, vice presidents; Frederick H. Cox, cashier; Bates Warren, general counsel; Ralph D. Quinter, trust officer; Herbert V. Hunt, T. Blackwell Smith, M. F. Showalter, R. Jesse Chaney, Nathan B. Scott 2d, assistant cashiers; P. A. Barbour, assistant trust officer.

Munsey Trust Co.

Stockholders held their annual meeting yesterday noon and elected directors. The directors include W. W. Chiswell, Charles Denby, William T. Dewart, Charles B. Hawley, J. H. Himes, Gilbert T. Hodges, William E. Horton, Harry M. Keyser, Arthur G. Lambert, Wilton J. Lambert, C. H. Pope, C. D. Ratcliffe, Alfred P. Thom, jr., R. H. Titherington, Fred A. Walker, T. C. Willis and R. H. Yeatman.

The board reelected the following officers for the coming year: William T. Dewart, president; Wilton J. Lambert, vice president and general counsel; C. H. Pope, vice president and treasurer; C. D. Ratcliffe, vice president and assistant treasurer; T. C. Willis, secretary and assistant treasurer, and P. J. McMahon, assistant treasurer.

Federal Security & Mortgage Co.

Officers and directors reelected were the following: Morris Cafritz, president; George W. Huguely, vice president and treasurer; E. T. Chewning, vice president; James E. Smith, secretary; M. D. Rosenberg, general counsel; directors, Harry M. Crandall, E. T. Chewning, Morris Cafritz, Charles A. Goldsmith, W. W. Griffith, George W. Huguely, Paul Himmelfarb, Vernon G. Owen, M. D. Rosenberg and James E. Smith. Adlai Mann was reappointed general manager of the company.

Security Storage Co. Elects.

All directors and officers were reelected as follows: Directors, C. A. Aspinwall, W. S. Corby, William J. Flather, C. P. Norment, Corcoran Thom. Officers, C. A. Aspinwall, president; C. W. Pimper, vice president and treasurer; Charles P. Ravenburg, secretary; Paul Alvey, assistant secretary; Helen Howison, assistant treasurer; Frederick A. Ray, superintendent.

W. M. Canby Organizes New Firm in Capital

William M. Canby, for fourteen years associated in the local financial and investment field, announces the formation of the firm of W. M. Canby & Co., engaging in the business of life insurance and estate counseling. Associated with the organization are men of many years' experience in the life insurance and investment field. The firm will occupy new quarters in the Southern Building, offering a complete analytical service.

VICE PRESIDENT

Harris & Ewing.
WILLIAM L. BEALE,
elected a vice president of American Security & Trust Co.

C. & O. INCOME RISES ABOVE DECEMBER '31

Kelvinator Earnings Net $102,701 for 1932; Peoples Gas Cut.

New York, Jan. 17 (A.P.).—Chesapeake & Ohio Railway today reported larger revenues for last month than for December, 1931. Gross was $8,110,340, against $7,557,191, while net operating income of $2,774,761, compared with $1,694,453 in the same month of the previous year.

Detroit, Jan. 17 (A.P.).—A net profit of $102,701.15 for the year ended September 30, 1932, after all charges, is shown by the annual statement of the Kelvinator Corporation.

The report was submitted at the annual meeting of stockholders held yesterday by George W. Mason, president.

The following directors were reelected: Mr. Mason, J. S. Bache and P. J. Ebbott, both of New York; H. T. Pierpont, Worcester, Mass.; Ernest Stuffen, jr., New York, and H. G. Perkins and Merlin Wiley, Detroit. All officers were reelected by the directors.

Chicago, Jan. 17 (A.P.).—A report of the Peoples Gas Light & Coke Co. today showed earnings for 1932 equal to $6.10 a share on the 671,936 shares of outstanding, compared with earnings of $10.31 a share the previous year on 648,901 shares.

James Simpson, chairman of the concern, in a letter to stockholders, gave the net income for 1932 as $4,162,683, compared with $6,691,978 in 1931. Gas sales to customers decreased 1.2 per cent last year.

New York Life Agents Give Luncheon Here

The New York Life Agents Club met at University Club Monday for a luncheon. Principal speakers were: A. Bergren, agency director of the Grand Forks, N. Dak., branch, and Earl D. Krewson, local agency director, who gave to members of the club a resume of valuable information received at the conference of national agency directors of the company held recently at the McAlpin Hotel, New York City.

Albert W. Boehringer, chairman of the club, presided. Besides the chairman, other members of the committee are Alma McCrum and Warren Sanford Stone.

WASHINGTON PRODUCE

EGGS—Current receipts, 23@25; white, henneries, large, 26@28; white, henneries, mediums, 22@24; Government grade and dated white eggs: U. S. extras, large, 28½; ards, large, 27½; U. S. standards, large, 27½.

LIVE POULTRY—Fowl: Colored, 12@14; Leghorns, 7@8; old roosters, 6@8. Roasting chickens: Rocks, 14@16; mixed colors, 13@14. Capons: Large, 17@19; small, 14@16. Hothouse broilers, 13@14. Turkeys: Young, hens, 15@16; toms, 12@14; with heavy stock of 20 lbs. and over selling at a discount of about 2c. Guineas: Youngs, 50@60 pair; old, 30@40 pair.

DRESSED POULTRY—Receipts light, as weather is not favorable to dressing operations or shipping. Market about steady.

FRUITS.

STRAWBERRIES—Florida, 32-quart crates, various varieties, best, 25; consignments green, 15@20 per quart; truck receipts, various varieties, 36-quart crates, ing green, 11@12½ per quart; best, 25; considerable green, 20@22 per quart.

GRAPEFRUIT — Florida, boxes, 2.25@ 2.75, according to sizes, few special marks higher.

APPLES—Bushel tubs: Maryland and Virginia, Staymans, U. S. No. 1, 2½ inches minimum, 1.25@1.35, few 1.50; fair to good color, U. S. No. 1, 2¼ inches minimum, 1.00@1.25; unclassified, 2¼ inches minimum, 80@75; Yorks, 2¼ inches minimum, 85@1.00; U. S. No. 1, 2¼ inches minimum, 75@85; Grimes, U. S. No. 1, 2¼ inches minimum, 1.00@1.25; U. 2¼ inches minimum, 1.25@1.35; U. S. No. around 75; Delicious, U. S. No. 1, mostly 2¾ inches minimum, 1.25@1.50; U. S. No. 2¾ inches minimum, 1.25@1.50; U. S. No. Jonathans, U. S. No. 1, 2¾ inches minimum, 1.00@1.25; U. S. No. 1, 2¾ inches minimum, 75; Idaho, 100-lb. sacks, Burbanks, U. S. No. 1, 1.75@1.85.

VEGETABLES.

TOMATOES—Florida, lug boxes, green, ripes and turning, wrapped, 6x6-6x7, 2.50 @3.00.

TURNIP GREENS — North Carolina, bushel baskets, poor quality and condition, 50@75; Virginia, bushel hampers, 60@75.

SNAP BEANS—Florida, bushel hampers, green, flat type, 1.25@1.50; fair condition, 1.00.

OKRA—Cuba, 6-basket crates, 3.00@ 3.50.

SQUASH — Florida, bushel hampers, white, wrapped, 2.25, few 2.50.

LIMA BEANS—Cuba, bushel hampers, best, 3.50; fair condition, 2.00@2.50; Florida, bushel hampers, 4.00@4.25.

SPINACH—Virginia, bushel baskets, 60@75.

KALE—Virginia, bushel baskets, 35@40.

CARROTS — Western lettuce crates, bunched, 2.75; ½ lettuce crates, bunched, 1.50@1.75.

BEETS—Texas, ½ lettuce crates, bunched, 1.50@1.75; Western lettuce crates, bunched, 2.75.

COLLARDS—Virginia, bushel baskets, 35@40.

PEAS—Mexico, 45-lb. crates, Telephones, mostly around 2.50; Florida, bushel hampers, small pods, 2.50@3.00; fair condition, 2.00.

CABBAGE—Old stock: New York, 80-lb. sacks, Danish type, 65@75. New stock: Florida, 1¼-bushel hampers, pointed type, 1.00@1.15; North Carolina, 1¼-bushel hampers, pointed type, 75; Texas, Western lettuce crates, flat type, 2.00.

CELERY—Florida, 10-inch crates, washed, 3-5 dozen, best, 3.00; fair condition, 2.50@2.75.

LETTUCE — Western stock: Arizona, Imperials, type, 4-5 dozen, 3.25@3.50. 50-lb. sacks, yellows, U. S. No. 1, 55@65. **ONIONS**—Indiana, Michigan and Ohio, 100-lb. sacks, yellows, U. S. No. 1, 55@65. **POTATOES**—New York, 100-lb. sacks, round whites, U. S. No. 1, 2¼ inches minimum, 1.10; Long Island, 150-lb. sacks, mostly 1.10; Long Island, 150-lb. sacks, mostly 1.10; Maine, 100-lb. sacks, Green Mountains, U. S. No. 1, 1.30@1.35; Idaho, 100-lb. sacks, Russet Burbanks, U. S. No. 1, 1.75@1.85.

NEW YORK BOND MARKET TRANSACTIONS

Total sales, $11,110,000; previous day, $10,616,000; week ago, $12,804,000; year ago, $10,609,000; two years ago, $10,690,000; January 1 to date, $144,814,000; same year ago, $181,809,000.

U. S. GOVERNMENT BONDS.
(Dollars and Thirty-seconds. Sales in $1,000.)

Sales		High	Low	Last
13	Lib 3½ '32-47	102.28	102.24	102.28
90	Lib 4 '32-47	102.4	102	
253	Lib 4 4¼ '33-38	103.7	103.4	103.6
1	Lib 4 4¼ '37-38	103.2	103.2	103.2
132	Try 4¼ '47-52	109.31	109.17	109.26
530	Try 4 '44-54	106.11	105.31	106.3
65	Try 3¾ '46-56	104.12	103.30	104.12
264	Try 3½ '40-43 Je	101.31	101.11	101.20
209	Try 3¼ '43-47	101.20	101.9	101.16
1	Try 3¼ r '43-47	101.11	101.11	101.11
113	Try 3¼ '41-43 M	101.20	101.10	101.18
728	Try 3¼ '46-49	99.12	98.20	98.25
399	Try 3 '51-55	99	97.10	97.18

CORPORATION BONDS.

Sales		High	Low	Last
	A			
32	Alleghany 5 '44	29½	28	29
27	Am & F P 5 2030	35½	33½	33½
7	Am I G Ch 5½ '49	81¼	81	81¼
2	Am Internat 5½ '49	79¼	79¼	79¼
1	Am Metal 5½ '34	72	72	72
28	Am Smelt 5 '47	85½	85¼	86½
1	Am Sug Ref 6 '37	105¾	105¾	105¾
28	Am T & T 5½ '43	108	107½	107½
47	Am T & T 5 '65	105¾	105	105½
4	Am T&T cvt 4½ '39	106½	106	106½
11	Am W W&El 5 '34	98	95½	95½
15	Arm Del 5½ '43	72½	72	72½
1	AT&SF cvt 4½ '48	94	94	94
70	AT&SF gen 4 '95	94½	94½	94½
14	All G & W I 5 '59	40	40	40
	B			
12	B & O rfg 6 '95	44¾	43½	44¾
2	B & O rfg 5 '95	38¾	38	38
20	B & O 4½ '33	69	67½	68½
34	B & O cvt 4½ '60	28	27½	28
1	Bell T Pa 5 C '60	110¾	110¾	110¾
13	Beth Stl p m 5 '36	94½	94	94¼
7	Bost & Me 5 '67	69¾	69½	69½
18	Bklyn Ed 5 '52 E	107½	107½	107½
34	Bklyn M Tr 6 '68	104½	103½	104½
5	Buf G E 4½ '81B	105¼	105	105
13	Buf R&P 4½ '57	39	37½	39
	C			
12	Can Nat Ry 4½ '57	86½	85¾	85¾
29	Can Nor 7 '40	104½	104	104¼
16	Can Pac deb 4	67¼	66¾	67
3	Cen Ill E&G 5 '51	74½	73½	73½
11	Certain-teed 5½ '48	38¾	38½	38¾
13	Chesap Corp 5 '47	68	67½	67¾
14	C & O gen 4½ '92	102	101¾	102
2	Chi & E Ill 5 '51	11	11	11
12	Ch Gt West 4 '59	33¼	32½	33
33	CM&StP gen 5 '75	19	17½	19
41	Chi&NY cv 4¾ '40	13	12½	12¾
35	CRI&P cvt 4½ '60	14	13¾	13¾
29	CRI&P rfg 4 '34	26¾	26¾	26¾
22	Chile Cop 5 '47	40½	40	40
22	Clun Gas&El 4 '68	99	98¾	98¾
	D			
13	Del&Hud rfg 4 '43	82	82¼	82¼
7	Det Ed 4½ '61 D	98¼	98	98¼
12	Dodge Bros deb 6'40	88	87	88
17	Duques Lt 4½ '67	A104½	104	104½
	E			
31	Erie rf&imp 5 '67	27¼	26½	27¼
1	Erie gen lien 4 '96	44	44	44
	G			
7	Gen Mot Ac 6 '37	102½	102½	102½
3	Gen Stl C 5½	65	65	65
21	Goodrich BF 6½ '47	79¾	78¾	78¾
20	Goodyr T&R 5 '57	84¾	84	84
69	Gr Tr Ry Can 6 '36	101½	100½	101
10	Gt Nor Ry 7 '36 A	63½	62½	63
	H			
5	Hud Coal 5 '62 A	32½	32	32
9	Hud & Mhr 5 '57 A	68½	67¾	68
16	H & M adj inc 5 '57	53¾	52½	53¾
	I			
17	Ill Bell T 5 '56	106½	106	106¾
30	Ill Cen 4¾ '66	36	35	36
15	IC&CSL&NO rf 5 A	46	44¾	44¾
6	Inland St 4½ '78A	79¾	79¾	79¾
16	Interb R T rfg 5 '66	55	54	54
4	Int Cement 5 '48	60½	60½	60½
4	Int Hvst 5 '42	103	103	103
4	Int Pap cvt 5 '47 A	40¼	40¼	40¼
15	Int T&T cvt 4½ '39	48¾	48¾	48¾
12	Int T&T deb 5 '55	33	32¾	32¾
	K			
7	K C P&Lt 4½ '61	105	104½	105
2	K C Sou rfg 5 '50	82¾	82¾	83¾
95	K C Term 1st 4 '60	93¾	93¾	93¾
19	Kans G&E 4½ '80	93¾	93¾	93¾
	L			
5	Lac Gas 5½ '53	68¾	66	66¾
4	Lautaro Nitra 6 '54	4¼	3¾	4¼
1	Lizett & M 5 '51	107¾	107¾	107¾
40	Low's Inc 6 '41	78½	77½	78
2	Lorillard Co 5 '51	99	99	99
24	L & N unified 4 '40	86¾	85¾	86¾
	M			
69	Manhat Ry 4 '90	33	32	32
9	McKess & R 5½ '50	37¾	36½	37¼
3	Midvale St cv 5 '36	94½	94½	94½
1	MilE&Ry&L 1 5 '81B	82	82	82
8	MSP&SSM con 4 '38	43	41	42
4	M K Tex 1 4 '90	83¼	82¾	82¾
46	Mo Pac cvt 5½ '49	10½	9¾	9½
30	Mo Pac 5 '77 F	22	21	21
37	Mo Pac gen 4 '75	11	10½	10½
17	Mo Pac 1 5 '81	22	21¾	21¾
5	Mont P rfg 5 '43 A	85¾	85½	85½
	N			
56	Nat Dairy 5½ '48	88	86¾	87½
7	Nat Steel 5 '56	80	79¼	79¼
8	New Eng T&T 5 '52	110¾	110¾	110¾
15	NYC rf&imp 5 2013	46	45	45
18	NYC&HR deb 4 '34	70	69	70
5	NY Ch&StL4½ '78C	16	16	16
2	NYNH&H cldeb 4	114	113¾	114
2	NYNH&H 1&r4½ '67	62¼	61½	61½
71	NY Tel gen 4½ '39	104¾	104¾	104¾

NEW YORK CURB MARKET TRANSACTIONS

Total stock sales, 110,000 shares. Total stock sales year ago, 159,316 shares. Total bond sales, $4,300,000. Total bond sales year ago, $2,830,000.

Sales in hundreds.		High	Low	Close
20	Ala Pow $7 pf (7)	65	65	65
1	Alum Co Am	48	48	48
1	Alum Ltd	18	18	18
2	Am Beverage	2¾	2¾	2¾
10	Am Cit P & L B	4½	4½	4½
7	Am C Pow B	½	½	½
7	Am Cyan B	4½	4½	4½
10	Am Dept St	4½	4½	4½
3	Am El Sec pf	¾	¾	¾
1	Am Equities	3¾	3½	3¾
1	Am & For P war	2½	2½	2½
1	Am Founders	4¾	4¾	4¾
25	Am G & E (1a)	1	1	1
1	Am G & E pf (6)	31¾	31	31½
10	Am Laun Mch(1.20)	90	90	90
1	Am Maize (1½b)	9¼	9¼	9¼
1	Am Maracaibo	20	20	20
15	Am Sup Pow	¼	¼	¼
1	Anch Post F	4¾	4¾	4¾
3	Ark Nat Gas A	1	1	1
6	Asso G & E A	1½	1½	1½
12	Atlas Corp	2¾	2¾	2¾
.50	Axton Fish A(3.20)	52½	52½	52½
	B			
1	Blue R cv pf (3h)	28¾	28¾	28¾
1	Braz T & L	7¾	7¾	7¾
1	B N & E P pf(1.60)	21¾	21¾	21¾
.25	Bunk Hill & S	16¾	16¾	16¾
1	Burma Ltd (.045e)	1¾	1¾	1¾
	C			
14	Can R Tube vtc	½	½	½
2	Cab & Wire	12	12	12
1	Can Marc Wire	1½	1½	1½
1	Carib Syn	1¼	1¼	1¼
1	Celluloid 1st pf	20	20	20
27	Cities Service	2¾	2¾	2¾
4	Cit Serv pf	15¾	15	15¾
1	Claude Neon Lts	1	1	1
1	Cleve El Ill (1.60)	32½	32½	32½
1	Colomb Syn	¾	¾	¾
1	Colon Oil	3	3	3
1	Colts Pat Fire (1)	8	8	8
1	ColumG&E cv pf(5)	90½	90	90¼
186	Comwlth & So war			4
1	Comm Wat Svc			14
10	Comstock Tun			11
2	Cons&E Bal (3.60)	65	64¾	64¾
30	Cord Corp			5¾
1	Cosden Oil pf	3	3	3
4	Crocker Wh	3½	3½	3½
4	Cusi Mex	¼	¼	¼
	D			
3	Deere & Co	9¾	9¾	9¾
1	De Forest	¾	¾	¾
1	Detroit Aircraft	¼	¼	¼
	E			
1	East G&F 6 pf (6)	56	56	56
1	Eisler Elec	1	1	1
150	El Bond&Sh (6c f)	18¾	18½	18¾
3	El Bond&Sh pf (6)	40¾	40½	40¾
10	El Pow As A(.10e)	3¾	3¾	3¾
1	El P & L opt war	3¾	3¾	3¾
1,75	El P&L 2d pf A	4¾	4¾	4¾
1	Elect Sh pf	11¾	10½	11¾
1	Emp G & F pf	40½	40½	40½
1	Europ El A (.30)	14½	14	14
5	Europ El deb rts	2½	2½	2½
	F			
5	Fed Op stpd (14e)	4½	4½	4½
1	Fisk Rub	1¾	1¾	1¾
.50	Fla P&L 7 pf (7)	32½	32½	32½
1	Ford Mot Ltd	3¼	3¼	3¼
1	Founds Fgn A	3¾	3¾	3¾
	G			
6	Gen Aviation	3½	3½	3½
2	GenEl Ldrct(.20de)	6¾	6¾	6¾
.50	Gen G&E cv pf B	7¾	7¾	7¾
1	Globe Udwr (.35e)	30	30	30
1	Gold Seal Elec	4¼	4¼	4¼
2	Goldman Sachs T	¾	¾	¾
7	Graymur (1)	3	3	3
8	Gulf Oil Pa	21¼	20¾	21
		27½	27½	27½
	H			
11	Hap Candy St A	¾	¾	¾
.50	Hartford El (2½)	57	57	57
1	Helena Rubin	¾	¾	¾
1	Holling Gold (¾b)	5¼	5¼	5¼
1	Hudson Bay M&S	3¼	3¼	3¼
5	Hyerade Pd	3½	3½	3½
	I			
25	Ill P & L 36 pf (6)	31½	31½	31½
5	Imp Oil Can (½)	8½	8½	8½
1	Indust Fin cfc	1	1	1
2	Ins Co N Am (2)	34	34	34
3	Internat Pet (1)	10¼	10¼	10¼
1	Inter Util B	1	1	1
20	Inters Pow Del pf	7¼	7¼	7¼
3	Irving Air Ch (.40)	5¼	5	5¼
	J			
1	Jonas Naum	½	½	½
	K			
1	Kirby Pet	¾	¾	¾
	L			
1	Lake Shore M (3b)	29	29	29
1	Lehigh C&N (.80)	8	8	8
6	Lone Star Gas(.64f)	7	7	7
	M			
1	Memphis N Gas	3½	3½	3½
1	Mercant Strs (1)	9½	9½	9½
1	Mid West Util	1	1	1
10	Minn Honey pf (6)	65	65	65
1	Miss RP Bond rt	1½	1½	1½
	N			
12	Nat Bellas Hess	1½	1	1½
2	Nat Bond &Sh(1)	25	25	25
3	Nat Fuel G (1)	13½	13¼	13¼
1	Nat Pow war	1¾	1	1
3	Nat Service	68	67	67
1	Newberry (J)pf(7)	¾	¾	¾
1	NJ Zinc (2)	73	73	73
1	Newmont Min	29½	29½	29½
3	NYHonRos(1.84b) XD	16½	16½	16½
.50	NY P&L 7 pf (7)	8¾	8½	8¾
1	NY Steam (2.60)	96	95¼	95¼
.50	NY Tel 6½ pf (6½)	40¾	40¼	40¼
2	Niag Hud Pow(1.20)	115	115	115
2	Niag Hud A war	16	15¾	15¾
3	Niag Sh Md B(.20)	¼	¼	¼
.25	N Ind PS 6 pf (6)	5¾	5¼	5¼
3	Nor Pipe L (½)	54	54	54
2	Novadel-Ag (3)	5½	5½	5½
		44¼	43¾	44¼
	O			
11	Ohio Cop	½	½	½
	P			
7	Pac G&E 1 pf(1½)	25¼	25¼	25½
2	Parke Davis (1)	18¾	18¼	18¾
5	Pennroad	1¼	1¼	1¼
1	Penn G & E A	6	6	6
.50	Pa P&L 7 pf (7)	95¼	95¼	95¼
.10	Pet Milk pf (7)	83	83	83
1	Phoenix Sec pf	10	10	10
17	Pioneer Gold (.24)	2½	2	2
1	Pruden Inv	3¾	3¾	3¾
5	Pub Ut Hold war	4	4	4
.50	Pub Sd P 5 pf	23¼	23¼	23¼
	R			
3	Relian Manage	1½	1½	1½
1	Rerparn Inc	⅜	⅜	⅜
	S			
.25	Safety C H & L	17	17	17
3	St Anth Gold	½	½	½
1	St Regis Pap			1
.20	St Regis Pap pf	3	3	3
4	Salt Cr Pr (1)	20	19¾	19¾
13	Sec Al s r (1a)	4	3¾	4
3	Selected Indus	7¾	7¾	7¾
1	Sel I (al ctf) (5½)	1¼	1¼	1¼
1	S C Ed C pf(1.37½)	43½	43½	43½
2	So Nat Gas	22¼	22¼	22¼
3	Southld Roy (.20)	¾	¾	¾
15	St Oil Ind (1)	3¾	3¾	3¾
9	St Oil Ky (1.20)	21¾	21¾	21¾
		11½	11	11½
	T			
6	Stutz Mot Am	17¾	16½	17¾
8	Swift & Co	8¾	8½	8¾
4	Swift Int (2)	14½	14½	14½
	T			
2	Technicolor	3¾	3¾	3¾
1	Teck-H G(.80)XD	3¾	3¾	3¾
1	Texas Oil (1½b)	7½	7½	7½
1	Tob Prod of Del	¼	¼	¼
1	Transcont Air	4¾	4¾	4¾
9	Trans-Lux	1¼	1¼	1¼
1	Tri-Cont war	1⅜	1⅜	1⅜
	U			
13	United Founders	1¾	1¾	1¾

Sales in hundreds.		High	Low	Close
4	United Gas	1⅞	1¾	1⅞
11	United Gas war	½	½	½
2	United Gas pf (3½)	24	24	24
4	United L & P cv pf	4	3⅞	3¾
1	U S Ind Ch pf	18¾	18½	18¾
2	United Verde (.40)	22	22	22
2	Util P & L	2	2	2
1	Util & Ind pf	1¼	1¼	1¼
	V	3¼	3¼	3¼
4	Van Camp	⅛	⅛	⅛
	W			
2	Wayne Pump	¾	¾	¾
1	West Air Exp	13⅛	13⅛	13⅞
2	West Auto Sup A(1)	10¾	10¾	10¾
2	Woolw Ltd (.25le)	12	12	12

DOMESTIC BONDS.

10	Ala Pow 5 '46	100	100	100
14	Ala Pow 4½ '67	96¼	96¼	96¼
5	Alumin Ltd 5 '52	81	80	80
5	Alumin Ltd 5 '48	98	98	98
1	Am Cmwl P 6 '40	60½	60½	60½
1	Am El&P 6'57 C A	2½	2½	2½
28	Am G&E 5 2028	24½	24	24½
3	Am G&Pow 6 '39	90¼	89½	90
2	Am G&Pow 5 '53	29	28	28
28	Am P&L 6 2016	25	25	25
3	Am Rad 4½ '47	62¾	61	61¾
6	Am Roll M 8 '48	96½	95¾	96½
1	Am Roll M 4½ '53	84¼	83½	83½
1	Am Thread 4½ '53	70	69	69
5	Appal Gas 6 '36	96½	96½	96½
2	Appal Gas 6 '45 B	4¾	4¾	4¾
51	Appal El Pow 5	4¾	4¾	4¾
2	Appal El Pow 5 '56	96½	96½	96¾
12	Ark Pow & L 5 '56	103¾	103¾	103¾
21	As Alec 4½ '53	89½	88	89
1	AG&E 5½ '38 inv ct	43	44¼	44

U.S. MAY MAKE NEW INSULL ACCUSATION

Former Chicagoan Has Asked to Be Made Citizen of Greece.

Athens, Jan. 17 (A.P.).—Samuel Insull, who the Greek government refused to extradite to the United States last month, has asked to be made a citizen of Greece, it was learned today.

Mr. Insull's passport recently was annulled by the American Government. It is generally understood that his continued residence is contingent on his becoming a naturalized Greek citizen.

There were reports that the United States would present a new accusation in an effort to obtain the extradition in order that the former utilities operator might be taken to Chicago to stand trial on grand larceny and embezzlement charges arising from the collapse of his utilities interests. Neither Insull nor Christos Ladas, his Greek attorney, had heard anything to this effect, however.

Under normal procedure it would require three years' residence for the former Chicagoan to become a Greek citizen. He has been in Greece since October 9, coming here from France and Italy after American officials in those countries had failed to obtain his detention.

His residence permit, which recently expired, has been renewed, and the chief of police said that so far as he knew Greek authorities had no plans looking toward his expulsion from the country.

Mr. Insull denied reports that he intended to attempt to regain his British citizenship.

Relief Plea Made For West Virginia

Number Seeking Charity Is Growing, Senate Group Is Informed.

(Associated Press.)

A growing need for relief in West Virginia was pictured before the Senate Manufactures Committee studying the La Follette-Costigan $500,000,000 relief bill yesterday by State welfare workers.

Calvert L. Estill, director of public welfare, and Miss Elizabeth Smith, both of Charles Town, told the committee of the inability of authorities to meet all the relief demands. In many instances, he said, families have sought vainly to avoid seeking public charity, but that they are being forced to it in growing numbers.

Both said the State had been using "work relief" methods of caring for transients and that it had been serving satisfactorily. Estill said that "all except the hobo type" had performed the duties asked of them before receiving aid, and that the "pure hobo" had moved on.

Kennedy Spurs R. F. C. Chesapeake Bridge Loan

(Associated Press.)

In an effort to push the plan for construction of a Chesapeake Bay bridge with the Reconstruction Finance Corporation funds, Representative Kennedy (Democrat), of Baltimore, left Washington late yesterday to confer with Gov. Ritchie at Annapolis.

The loan would be asked, Kennedy said, on the basis of a self-liquidating toll bridge which would link the Eastern Shore with Baltimore and the rest of Maryland. Kennedy plans to confer with Reconstruction Corporation officials shortly, he said.

Sales Tax as School Aid May Be Urged in Virginia

Norfolk, Va., Jan. 17 (A.P.).—Mayor H. P. Mason, in an address to the Rotary Club this afternoon, said he was seriously considering recommending to the Norfolk City Council that it ask for the enactment of sales tax legislation in Virginia, particularly for the support of public schools. He said he believed this was the fairest and best way of easing the tax burden on real estate.

Mayor Mason said his opinion as to a State sales tax was based on reports of its successful operation in Mississippi. He said he believed Virginia would profit greatly by such legislation even if it should be necessary to call the General Assembly in special session to act on the question.

College to Spend $25,000 for Books

6,000 Volumes Needed by Miner Library to Get Ranking.

A fund of $25,000, voted by the Miner Fund Board last week, for development of the library at Miner Teachers' College, Garnet C. Wilkinson, assistant superintendent of schools, said yesterday, will be used for purchase of books to bring the library up to standard, with a view to recognition of the college by the American Association of Colleges as an accredited institution.

A survey of the Miner Teachers' College indicated the need of more than 6,000 volumes to complete a standard library equipment. The Miner Fund Board, headed by William L. Brown, of the Library of Congress, which has used its funds previously for scholarships, on suggestion of the assistant superintendent, made them available for library purposes with the aim to accredit the college before the first class is graduated.

The college was founded as a normal school by Myrtilla Miner in 1854, the school being incorporated by Congressional action in 1863. It was at one time a part of Howard University, but was dedicated as a separate institution in 1877, and organized as of college grade by the Board of Education in 1929, with Eugene A. Clark as president.

Fire Damages Mont Alto Hotel; Manager Burned

Special to The Washington Post.

Hagerstown, Md., Jan. 17.—Fire last night damaged the Clyde Hotel at Mont Alto, nearby summer resort, and seriously burned the proprietor, Chester Hoover, who is in Chambersburg Hospital.

The fire was caused by the explosion of a gasoline stove.

Alleged $750,000 Swindler Released

Witnesses From Germany Will Appear at Quiz in Boston.

Boston, Jan. 17 (A.P.).—United States Commissioner Edwin C. Jenney today released Oscar M. Isserlin in $5,000 personal recognizance bail for a hearing later this week when witnesses from Germany will attempt to identify him as a man wanted there in a $750,000 bank swindle.

With Isserlin at that time will be arraigned Dr. J. F. Normano, visiting Harvard University lecturer, who is alleged by German authorities to be Isaak Lewin, wanted in Germany as the principal in the swindle.

Both Normano and Isserlin, the latter of whom the German authorities allege is Leonard Rappeport, have denied their indentities. Normano is in jail unable to provide bail.

LIVE STOCK PRODUCE

CHICAGO.
(Associated Press.)

HOGS—Receipts, 26,000, including 9,000 direct; lightweights steady; 250 lbs. up 5 cents higher; packing sows, steady to 5 cents higher; 180-250 lbs., 3.10@3.40; top, 3.40; 260-350 lbs., 2.75@3.10; 140-170 lbs., 3.25@3.40; pigs, 2.75@3.15; packing sows, 2.50@2.65; shippers, 3,500; estimated holdover, 3,000; light-light, good and choice, 140-160 lbs., 3.25@3.40; lightweight, 160-200 lbs., 3.30@3.40; mediumweight, 200-250 lbs., 3.10@3.40; heavyweight, 250-350 lbs., 2.75@3.15; packing sows, medium and good, 275-550 lbs., 2.30@2.70; pigs, good and choice, 100-130 lbs., 2.75@3.25.

CATTLE—Receipts, 7,000; calves, 1,500; general steer and yearling market more active; long yearlings and better grade weighty steers ruling strong to shade higher; lightweight heifers fully steady but medium weight and weighty kind weak; heavy beef cows very dull; but cutter cows and common beef cows 10 to 15 cents higher; most steers and yearlings, 4.50@6.25; bulk heavies, 4.00@5.00; best weighty steers, 6.25; best yearlings, 6.85; slaughter cattle and vealers, steers, good and choice, 550-900 lbs., 5.25@7.25; 900-1,100 lbs., 5.25@7.35; 1,100-1,300 lbs., 4.75@7.25; 1,300-1,500 lbs., 4.25@6.50; common and medium, 550-1,300 lbs., 3.50@4.75; heifers, good and choice, 550-750 lbs., 4.75@6.75; common and medium, 3.25@4.75; cows, good, 2.75@3.50; common and medium, 2.50@3.00; low cutter and cutter, 1.90@2.60; bulls (yearlings excluded), good (beef), 2.85@3.50; cutter, common and medium, 2.50@3.25; vealers, good and choice, 4.50@6.50; medium, 3.50@4.50; cull and common, 2.50@3.50. Stocker and feeder cattle: Steers—Good and choice, 500-1,050 lbs., 4.25@5.50; common and medium, 3.00@4.25.

SHEEP AND LAMBS—Receipts, 14,000; steady to weak spots, 10-15c lower; undertone draggy; extreme top, 6.25 paid by city butchers; bulk desirable native and fed Western lambs, 5.75@6.00; 98-lb. weights stopping at 5.85. Slaughter sheep and lambs: Lambs, 90 lbs. down, good and choice, 5.75@6.25; common and medium, 4.00@5.75; 90-98 lbs., good and choice, 5.65@6.15; 98-110 lbs., good and choice, 5.50@5.85; ewes, 90-150 lbs., good and choice, 1.75@2.75; all weights, common and medium, 1.25@2.25.

NEW YORK.

SUGAR—Raw was unchanged as regards nearby sugars at 2.70, but shipment sugars showed further declines. No sales were reported today, although it developed that additional sales were concluded yesterday, including 18,000 bags of Philippines for January-February shipment at 2.66, and 36,000 bags for February shipment at 2.65.

Futures opened unchanged and showed little variation during the balance of the forenoon. There was considerable liquidation and trade selling, particularly in the September position, but offerings were well absorbed by other trade interests, which were probably covering against recent sales in the spot market. Uncertainty over the Philippine independence bill as well as continued heaviness in the spot market checked new buying and demand principally constituted covering on the scale down.

Refined was unchanged at 3.95 for fine granulated. Demand was light and only for day to day requirements.

COFFEE—Spot steady: Rio No. 7, 8; Santos No. 4, 9¼@10. Rio futures closed quiet; sales, 1,000 bags; March, *5.68; May, *5.38; July, *5.13; September, *4.94; December, *4.86. Santos futures, closed steady; sales, 7,000 bags. March, *8.25; May, †7.76; July, *7.45; September, *7.22; December, 7.12.

†Bid. *Nominal

BALTIMORE.

POTATOES—New York, 100-pound sacks, round whites, U. S. 1s, 90@95. Others unchanged.

Baltimore, Jan. 17 (A.P.).—CATTLE—Receipts, 75 steady; steers, good to choice, 5.00@5.50; medium to good, 4.75@5.00; fair to medium, 4.25@4.75; plain to fair, 3.75@4.25; common to plain, 3.25@3.75; bulls, medium to good, 2.75@3.00; fair to medium, 2.50@2.75; plain to fair, 2.25@2.50; common to plain, 2.00@2.25; cows, medium to good, 2.75@3.00; fair to medium, 2.25@2.75; plain to fair, 1.75@2.00; common to plain, 1.25@1.75; heifers, good to choice, 4.50@5.00; medium to good, 4.00@4.50; fair to medium, 3.50@4.00; plain to fair, 3.00@3.50; common to plain, 2.50@3.00; fresh cows and springers, 30.00@60.00.

SHEEP AND LAMBS—Receipts, 700, steady; sheep, 50@2.50; lambs, good to choice, 6.75@7.50; common to medium, 3.00@6.00.

HOGS—Receipts, 700, steady; light, 3.80@4.10; medium, 3.80@4.10; heavies, 3.40@3.85; roughs, 2.25@3.00; light pigs, 3.50@3.75; pigs, 3.75@4.00; Western hogs, 10@20 higher than quotations.

CALVES—Receipts, 50, steady; good to choice, 6.50@7.00; common to medium, 3.50@5.50.

PHILADELPHIA.

CHEESE—Whole-milk longhorns, round lots, 12@12¼; single daisies, fresh, 12@12¼.

POULTRY—Dressed: Fowls, fresh-killed, in boxes, 4-6 lbs., 17@18; 3¾@3½ lbs., 15@16; chickens, Western, 4 lbs. and over, 16@17; 2 lbs., 16@17; roosters, Western, dry-picked, 11; under 5 lbs., 9@10; capons, Western, 8-9 lbs., 22@24; smaller sizes, 17@21; slips, 15@16. Live poultry unchanged.

BUTTER—Top grades, 21@24; 92 score, 20; 89-91 score, 18½@19½; 88 score, 18.

EGGS—Receipts, 7,357; prices declined sharply, all grades, due largely to slow demand and advices from outside; receipts fairly liberal, with dealers trying to keep goods cleared; prices irregular, and listings largely nominal; special packs, nearby, white hennery, 27@28; white extras, 24@25; brown extras, 24@25; nearby mixed colors, average extras, 24@25; graded firsts, 22½@23½; current receipts, 21@22; Midwest, mixed colors, average extras, 24@25; graded firsts, 22½@23½; current receipts, 21@22.

RICHMOND.

HOGS—Receipts of hogs moderate and market unchanged. Top on cars at 3.50, and local top at 3.40.

CATTLE—Receipts moderate and market unchanged. Practical veal top, 5.50; few fancy, 6.00. Cows, 1.25@2.50 on canners and cutters; best quotable to 3.25. Bulls, 2.50@3.25; heifers quotable, 3.00@6.00. Steers as to quality from 2.75@5.00. Few good slightly higher.

SHEEP—Receipts moderate and market quotable steady. Lambs, 3.00@6.00, Ewes, 1.00@2.50.

BANKRUPTCY NOTICES

IN THE SUPREME COURT OF THE DISTRICT of Columbia, holding a Bankruptcy Court. In the matter of Thomas J. Sweeny, Bankrupt. In Bankruptcy, No. 2791. To the creditors of Thomas J. Sweeny, of the City of Washington, District of Columbia: Notice is hereby given that on the 6th day of January, A. D. 1933, the said Thomas J. Sweeny was duly adjudicated bankrupt, and that the first meeting of his creditors will be held at my office in the Investment Building, Fifteenth and K streets northwest, Washington, D. C., on the 24TH DAY OF JANUARY, 1933, at 10 o'clock a. m., at which time the said creditors may attend, prove their claims (claims shall not be proved against the bankrupt estate subsequent to six months after the adjudication as stated above), appoint a trustee, examine the bankrupt and transact such other business as may properly come before said meeting. FRED J. EDEN, Referee in Bankruptcy. 18

IN THE SUPREME COURT OF THE DISTRICT of Columbia, holding a Bankruptcy Court. In the matter of Lawrence S. Pumphrey, Bankrupt. In Bankruptcy, No. 2792. To the creditors of Lawrence S. Pumphrey, of the City of Washington, District of Columbia: Notice is hereby given that on the 10th day of January, A. D. 1933, the said Lawrence S. Pumphrey was duly adjudicated bankrupt and that the first meeting of his creditors will be held at my office in the Investment Building, Fifteenth and K streets northwest, Washington, D. C., on the 31ST DAY OF JANUARY, 1933, at 10 o'clock a. m., at which time the said creditors may attend, prove their claims (claims shall not be proved against the bankrupt estate subsequent to six months after the adjudication as stated above), appoint a trustee, examine the bankrupt and transact such other business as may properly come before said meeting. FRED J. EDEN, Referee in Bankruptcy. 18

IN THE SUPREME COURT OF THE DISTRICT of Columbia, holding a Bankruptcy Court. In the matter of Unger C. Murnan, Bankrupt. In Bankruptcy, No. 2789. To the creditors of Unger C. Murnan, of the City of Washington, District of Columbia. Notice is hereby given that on the 3d day of January, A. D. 1933, the said Unger C. Murnan was duly adjudicated bankrupt, and that the first meeting of his creditors will be held at my office in the Investment Building, Fifteenth and K streets northwest, Washington, D. C., on the 27TH DAY OF JANUARY, 1933, at 10 o'clock a. m., at which time the said creditors may attend, prove their claims (claims shall not be proved against the bankrupt estate subsequent to six months after the adjudication as stated above), appoint a trustee, examine the bankrupt and transact such other business as may properly come before said meeting. FRED J. EDEN, Referee in Bankruptcy. 18

BANKRUPTCY NOTICES

IN THE SUPREME COURT OF THE DISTRICT of Columbia, holding a Bankruptcy Court. In the matter of Vogue Dry Cleaning Company, a corporation, Bankrupt. In Bankruptcy, No. 2778. To the creditors of Vogue Dry Cleaning Company, a corporation, of the City of Washington, District of Columbia: Notice is hereby given that on the 20th day of December, A. D. 1932, the said Vogue Dry Cleaning Company was duly adjudicated bankrupt, and that the first meeting of its creditors will be held at my office in the Investment Building, Fifteenth and K streets northwest, Washington, D. C., on the 24TH DAY OF JANUARY, 1933, at 10:30 o'clock a. m., at which time the said creditors may attend, prove their claims (claims shall not be proved against the bankrupt estate subsequent to six months after the adjudication as stated above), appoint a trustee, examine the officers of the bankrupt corporation and transact such other business as may properly come before said meeting. FRED J. EDEN, Referee in Bankruptcy. 18

AUCTION SALES

WEDNESDAY, JANUARY 18, 1933—
THOMAS J. OWEN & SON, Auctioneers, 1431 Eye Street Northwest.

TRUSTEE'S SALE OF VALUABLE REAL ESTATE, BEING A FRAME BUNGALOW CONTAINING SIX ROOMS AND BATH KNOWN AS 3422 QUEBEC STREET NORTHWEST.

By virtue of a certain deed of trust recorded in Liber No. 5479 at folio 434 of the land records of the District of Columbia, and at the request of the party secured thereby, the undersigned will sell at public auction in front of the premises on WEDNESDAY, THE EIGHTEENTH DAY OF JANUARY, 1933, AT THREE O'CLOCK P. M., the following-described land and premises situate in the District of Columbia, and being lots numbered fifty-five (55) and fifty-six (56) in square numbered twenty hundred and sixty-four (2064) in "Richmond Park" as per plat recorded in Liber County 24, folio 16, of the records of the office of the surveyor for the District of Columbia, upon the following terms:

TERMS OF SALE: Said property is subject to a deed of trust securing an indebtedness of $6,500.00 and said property will be sold subject to said deed of trust indebtedness. Interest and taxes to be paid or adjusted to date of sale. A deposit of $250.00 will be required at the time of sale. All conveyancing, recording, revenue stamps, etc., at the cost of purchaser. Good title or no sale. Terms of sale to be complied with within thirty (30) days from day of sale, otherwise deposit will be forfeited and property resold at risk and cost of defaulting purchaser after five (5) days' advertisement of such resale in some newspaper published in Washington, D. C.

WILLIAM P. BENSON, Surviving Trustee, 925 15th st. nw.

P—5,6,7,10,12,13,14,16,17,18

MONDAY, JANUARY 23, 1933—
THOS. J. OWEN & SON, Auctioneers, 1431 Eye Street Northwest.

TRUSTEE'S SALE OF VALUABLE IMPROVED REAL ESTATE, BEING BRICK DWELLING KNOWN AS PREMISES NO. 1531 EIGHTH STREET NORTHWEST.

By virtue of a certain deed of trust duly recorded, in liber No. 5853, folio 345 et seq., of the land records of the District of Columbia, and at the request of the party secured thereby, the undersigned trustee will sell, at public auction, in front of the premises, on MONDAY, THE TWENTY-THIRD DAY OF JANUARY, A. D. 1933, AT TWO O'CLOCK P. M., the following-described land and premises, situate in the City of Washington, District of Columbia, and designated as and being lot 61 in the subdivision made by Henry Orth, of a part of square 421 as per plat recorded in the Office of the Surveyor for the District of Columbia in liber 33, folio 93.

TERMS OF SALE: One-fourth of the purchase-money to be paid in cash, balance in three equal installments, payable in one, two and three years, with interest at six per centum per annum, payable semiannually, from day of sale, secured by deed of trust upon the property sold, or all cash, at the option of the purchaser. A deposit of $300.00 will be required at time of sale. All conveyancing, recording, &c., at cost of purchaser. Terms of sale to be complied with within thirty days from day of sale, otherwise the trustee reserves the right to resell the property at the risk and cost of defaulting purchaser after five days' advertisement of such resale in some newspaper published in Washington, D. C.

WILLIAM L. F. KING, Surviving Trustee, 907 Fifteenth street northwest.

P—Jan12,14,16,18,20,23

Phone Your
WANT ADS
to the
POST
National 4205
Results at Low Cost

LOST 1

BRACELET—Gold, with charm and tin with initial "M," lost Sunday evening; reward. North 5744.

DOG (blue collie), female; named Grey Girl; without collar; lost near Bethesda, Md.; reward; no questions asked. Phone North 0099.

EYEGLASSES—In Palace Theater, Tuesday night. Reward. Call Nat. 3120, Branch 790, between 9 and 6.

FOUNTAIN PEN—Parker, lady's; black and white; vicinity 15th st. and R. I. ave. District 3378.

GOLD BUCKLE—Near Woodward & Lothrop's, Saturday eve. Reward. Col. 6465.

PURSE—Lady's black leather, containing shell rimmed glasses, cigarette case, rosary, of value to owner only; lost on 14th street, between Euclid and Kenyon; reward. 3627 11th st. nw. Phone Adams 5144.

WRIST WATCH—Lady's Bulova; Friday, in Northwest, between Eye and M and 16th sts. and Conn. ave. Reward. Decatur 5000, No. 106.

WRIST WATCH, gent's; Gruen; between 9th and L and 3500 13th st. nw. Liberal reward. District 1180.

WRIST WATCH—Gold, black enamel trimming, initials G.H.P. on back; reward. Phone Decatur 0123.

FOUND 2

IN DIAMOND CABS:
Law Dictionary; by driver 661. Call Lost and Found Dept., NO. 2868.

PERSONALS 3

CHAMBERS CO.
Ambulance Service, $4.00.

ARTHRITES, rheumatism, indigestion or kidney trouble, try Jordan White Sulphur Springs Mineral Water, 50c gallon by case; no benefit, money refunded. 902 10th st. nw.; Met. 8474.

ASTROLOGY—The Washington Institute of Health and Healing, Inc., will begin its 1933 course of healing, also for the study of astrology, 1st class Wednesday evening, January 18; 8 p. m., at 1753 N st. nw.; phone North 9495. Dr. MacKNIGHT, Private Teacher.

BODY MASSAGE—Masseur from New York City; gentlemen only, NAt. 5058.

CAPITAL City Commercial College offers few select students opportunity earn half tuition; day school; cooperative plan. Met. 4227.

CHAUFFEUR—Will drive to California for expenses; refs. North 9328, Apt. 108.

CHILDREN BOARDED with mother's care; special attention to diet; well-equipped playground; doctors' references exchanged. Clev. 3977.

DANCING—Miss Girardeau L'Esare, 831 18th nw., Met. 2511. Ball room dancing; 5 private lessons, $5; or class.

DETECTIVES—Private; confidential. Offices 3d fl., Munsey Bldg.; Dist. 7064.

DIETITIAN—College graduate; 3 years hospital experience; will give instructions for special diet in private homes. Alex. 2914.

HEMORRHOIDS (piles) eradicated by own method; results guaranteed for life or money back; write for booklet. Dr. Sommerwerck, 1365 Columbia road.

HOME for aged and convalescents; convenient location; nurse's care day and night; special diets; reduced rates. Potomac 2654; 1761 N st. nw.

INVIGORATING electrical sun-ray treatment for colds, rheumatism. No. 2768.

LADY, employed in Govt. permanent, desires a personal loan of $500; terms to suit. Will protect by insurance. Box 118, Washington Post.

LET DR. DELLA LEDENDECKER'S WONDERFUL HANDS RUB THOSE ACHES AND PAINS AWAY 3025 O NW. WEST 1120

CHAMBERS CO.
One of the Largest Undertakers in the World.

M. H. STATON, consultant on human problems; member Society Human Engineers; readings, $1. District 1953

MASSEUSE—Using special positive treatment for neuritis, nervousness, cold; violet ray; your home or mine. Clev. 1175.

MASSEUSE—Graduate colored nurse; speaks German, French; refined only. Decatur 5297.

MODERN rest home; lovely rm.; excellent care and diet; invalid or aged persons; reduced rates. 1824 Biltmore nw.

STRANGE AS IT SEEMS —By John Hix

LEFT as monuments to their dead by an unknown race, known now as the Mound Builders, thousands of conical and pyramid-shaped earthen mounds dot the landscape of what is now the State of Ohio. These mounds are far more numerous and, according to some archeologists, some are even older than the great pyramids of Egypt.

Some of the mounds are square at the base, tapering to an apex like the Egyptian pyramids; others have eight-sided bases, while others are cone shaped. There are also many other mounds of odd shapes. Chief among these is the "Great Serpent" mound in Adams County, Ohio. This is a huge serpent of earth. It is 1,348 feet long; the head is 30 feet across and 5 feet high, and the widely opened jaws measure 75 feet across.

* * * *

The unique Bible owned by Mrs. C. A. Carter, of Fall River, Mass., contains 876 pages, each measuring 1¾ by 1⅛ inches. The volume is half an inch thick. It was printed by David Bryce & Son, of Glasgow.

* * * *

In Modesto, Calif., reports Dave L. Wilson, there was an undertaking firm of Graves Funeral Parlors, located in the Coffin & Berry Building.

* * * *

Edwin H. Westbrook, Edgmoor, S. C., says he lives west of a nearby brook and that his friends call him "Eastcreek"—but that he also lives east of a nearby creek.

Colors give added realism to strange things and happenings illustrated by John Hix on a full page in The Sunday Post.

PERSONALS 3

MONEY advanced on watches, diamonds jewelry, antiques, gold, silver, pawn tickets. Livingston, 601 13th nw.; Na 5649.

NURSE—Hospital training; white; massage; hours, 9 to 8:30 p. m., open Sundays. AT. 4173.

PACKARD for rent by week or month Call Lin. 9695-J.

PIANO AND HARMONY instruction; experienced teacher; adult beginners and children special attention. Col. 9077-M.

PINE baths, alco rubs. New York nurse, colored, refined only. North 0586.

TRAINED NURSE—Kind, sympathetic; desires cases to care for; invalid or baby; physician's reference. North 1567-J.

TRAINED child specialist; Wellesley graduate desires resident tutor or governess position; ref. exchanged. Box 93, Washington Post.

TYPING theses, term papers; special, 10c per page. 501 Albee Bdg., 1426 G st. nw.; phone Nat. 3654.

MASSAGES.
White graduate masseuse; also your hotel or home; appointment. Met. 8420.

FLASH RADIO SERVICE, 75c
Tubes Tested FREE
1030 3rd St. N.E. Lincoln 7854

CHAMBERS CO.
Complete Funeral as low as $65.

COLLECTIONS
You can not borrow cash on your delinquent bills. We buy them outright or furnish you a 10% guaranteed plan. MR. ALLEN, COLUMBIA 2333.

Blankets, sheets, pillow slips, mattresses, rugs, etc., at very reasonable prices. Easy payments as low as
25 Cents a Week
Call Adams 8543 and our agent will call at your home and show you samples.

INVEST IN HEALTH
Graduate nurse will care for convalescents and run-down patients; lovely detached home, spacious lawns, large outside rooms, private and semi-private baths; special diet, tray service; colonic irrigations; massage. Call Col. 1727 for further information and special rates.

CLAIRVOYANTS 4

LICENSED BY DISTRICT OF COLUMBIA.
D'ASHMAN 704 13th NW., Near G NA. 9361.
ADVICE ON ALL AFFAIRS OF LIFE.

JEANETTE PARKER
GIFTED LIFE READER.
Reads your entire life, giving names, dates and facts pertaining to your welfare and happiness. Special readings this week, $1.00. Hours, 9 to 9. 739 7TH ST. N.W.

MADAM NAOMA PALMIST MEDIUM
Tells anything you want to know; who and when you'll marry; makes up lovers' quarrels and family troubles, how to gain and hold a good position, overcome troubles, bad luck. Hours, 9 to 9. $2 readings, $1. 623 7TH ST. NW. (BET. F & G STS.)

MADAME MEMBRANCE,
Clairvoyant-palmist, gives truly advice on all affairs of life. Tells your past, present and future. Tells you just how to overcome your troubles and bad luck. Special $2 readings, $1. Hours, 9 to 9. 604 F st. nw., near the corner of 6th st.

THE WONDER MAN
Knows all. Tells all—Sees all—Tells what is on your mind. Never has seen you. Tells what you wish to know without asking a question. You have been to others, now see the best. Prof. Avon, 943 Pa. ave. nw., next to Franklin Bank. Hrs. 9-9. Daily-Sunday. Don't mistake address.

MADAM LOUISE
Palmist and Clairvoyant, is a Seventh Daughter born with a veil. Reads the past, present and future; tells whom and when you will marry, how to fascinate and charm the one of your choice. If in trouble of any kind, call at once. Do not delay. Madam Louise, with years of experience, her readings have been of benefit to thousands. Satisfaction guaranteed.
1305 H ST. N.W.

31 Years' Continuous License
GUARANTEES HER RELIABILITY.
MME. CARLETTA
TELLS OBJECT OF CALL AND NAME.
Her large following comes from the thousands of satisfied clients WHO GET RESULTS, NOT PROMISES—advising on love, courtship, marriage, divorce, speculations, real estate, law, wills, deeds; tells the cause of your unhappiness and how to remove it. If husband, wife, friend or sweetheart is true or false. SHE MAKES NO CHARGE UNLESS SHE GIVES THE UTMOST SATISFACTION. REUNITES SEPARATED. WHO TO MARRY.
922 14th St. N.W. OVER CLAFLIN'S OPTICAL CO.
Positive Results after all others fail. All welcome. Special Consultation.

SPIRITUALISTS 5

MESSAGE CIRCLE TONIGHT.
1473 Meridian place northwest, 8:15. Dr. Coates will tell every one their past INCARNATION.

DR. JANE B. COATES—Readings by appointment. Col. 6227. 3 days free treatment with each. 1473 Meridian pl. nw.

J. K. SIMMONS, SPIRITUAL ADVISER. Readings by appt.; seances Thurs., 8 p. m. 1341 NEWTON ST. NW. Col. 4342.

Metro 2726 Mrs. Rizpah Eldon Hrs. 9 a.m. to 9 p.m.
Private Spiritual Consultation Daily
Seance on Monday, 8 P. M.
Cor. 14th and Mass. nw. Entr. 1336 Mass.

MOTOR TRAVEL 6

EXPERIENCED cross-country driver will drive to Pacific Coast for transportation; refs. Box 108, Washington Post.

SEE US FIRST—GET OUR RATES WHEN THINKING OF TRAVELING. PRIVATE CARS.
CUT-RATE BUS TICKETS ALL POINTS. NATIONAL TRAVEL BUREAU. 1401 EYE ST. NW. MET. 7987.

GREATLY REDUCED RATES TO EVERY PART OF THE UNITED STATES.
Baltimore, Round Trip Good Until Used $1
NEVINS BUS LINES
807 13TH ST. NW. MEt. 4437.

AUTOMOBILES for SALE 7

BUICK SEDAN—Comfortable transportation; $85; terms. Nolan, 1111 Eighteenth st.

BUICK COUPE—Rumble seat; nice, clean job; $225. Nolan Motor Co., 1111 Eighteenth st.

CHEVROLET 1928 ROADSTER $39
Many other bargains. 629 L St. N.W.

CHEVROLET—1931, special de luxe sedan; $325. Steger Motor Co., 645 Maryland ave. ne. Li. 0178.

CHEVROLET—Coach, '32. Practically new car; to be sold at used-car price. Mr. Schimmel, Col. 8319.

CHEVROLET — Sedan, 1929. New-paint job; mechanically like new; A-1 condition throughout. Mr. Duff, Greenwood 2074-W.

CHEVROLET SEDAN, 1929—A bargain; $145; terms. Nolan, 1111 Eighteenth st.

CHEVROLET—1931 Coach, 2d series; appearance and condition like new; $295. 1931 de luxe custom sedan, 6 w. w. and trunk, $375. Auto Mart, 1333 14th nw.

CHEVROLET—1929 De Luxe Coupe, like new; new tires; $150. Frey Motor Co., Inc., 1827 14th st. nw.

CHEVROLET COACH, 1928—Clean little job; $89; terms. Nolan, 1111 Eighteenth st.

CHEVROLET—1932 4-door Sedan, a "Trew value," at $475. The Trew Motor Co., 1509 14th st. nw. Dec. 1910.

CHEVROLET—1929 Cabriolet, rumble seat; appearance and mechanical condition exceptionally good; priced for quick disposal; $95. Auto Mart, 1333 14th nw.

CHEVROLET—1931, convertible coupe, $265. Steger Motor Co., 645 Maryland ave. ne. Li. 0178.

CHEVROLET '30 Coach. Original paint like new. Mechanically guaranteed. Car has had best of care. Driven very little. Price $195.
MODERN AUTO EXCHANGE
2303 14th St. N.W. Col. 10472

CHRYSLER 75 SEDAN—Paint like new; motor excellent; guaranteed; $279. Nolan, 1111 Eighteenth st.

CHRYSLER COACH—A bargain, $59. Nolan, 1111 Eighteenth st.

CORD Front drive sport sedan; six wheels; new paint; good tires; motor in excellent shape. $745
STANLEY H. HORNER, INC., 1015 14th St. N.W. Nat. 5800

DODGE SEDAN—Beats walking; only $39. Nolan, 1111 Eighteenth st.

ESSEX COUPE—Rumble seat; unpaid notes; $55. Nolan, 1111 Eighteenth st.

FOR SALE—1932 Rockne coach; must dispose of before Jan. 23. Can arrange to finance. Kenneth Thompson, GE. 5076.

FOR SALE—1930 Ford roadster; wonderful condition; will sacrifice; can finance if necessary. Call Calvin Le Compte, District 9197 after 6 p. m.

FORD MODEL A COUPE—A bargain, $53. Nolan, 1111 Eighteenth st.

FORD—Phaeton; good tires; runs fine. 50 other bargains. $65
MORGAN'S USED CAR LOT, 14th at R.

FORD MODEL A ROADSTER—A bargain. Nolan, 1111 Eighteenth st.

FORD—Sport roadster, 1931. A snappy car; I will sell for a snap. Phone Mr. Brown, Atlantic 3875.

FORD VICTORIA, 1931—As good as new; $299. Nolan, 1111 Eighteenth st.

FORD—1931 Fordor sedan; latest type, $299. Nolan, 1111 Eighteenth st.

FORD—Town sedan; late model; Brewster green; low mileage; very fine condition; excellent motor, good tires; clean upholstery; priced very low; can finance. Mr. Moran, Atlantic 0200.

FORD STANDARD COUPE—A bargain, $239. Nolan, 1111 Eighteenth st.

FORD DE LUXE ROADSTER—Today's special, $220. Nolan, 1111 Eighteenth st.

FORD, '31, de luxe equipped sedan. Trunk, metal tire covers, radiator screen and special wheels. The finest looking car of its kind in Washington. Price $335. Worth a great deal more. Mr. Bland, Col. 9396.

FORD PHAETON — Representing many miles of economical transportation; $149. Nolan, 1111 Eighteenth st.

GRAHAM-PAIGE SEDAN—A little old, but useful; $169. Nolan, 1111 Eighteenth st.

HUDSON COACH—A steal at $19. Nolan, 1111 Eighteenth st.

HUPMOBILE 1930 Sedan; 6 wire wheels and trunk rack. Perfect condition throughout. $345
GRAHAM MOTOR SALES, 1528 14th st. nw. Pot. 0772.

Ask your barber why he uses Post Classified Ads.

AUTOMOBILES for SALE 7

HUPMOBILE TOURING—A bargain; $29. Nolan, 1111 Eighteenth st.

I WILL SELL my 1930 Buick 6 wire wheel coupe at a sacrifice. Mrs. Hunt, Col. 3347-R.

I HAVE for sale a 11B Franklin Sedan that looks as good as new; your chance to procure a high grade car for less than $175. Charles Scott, Met. 0734.

LINCOLN SEDAN—Good running condition; $129. Nolan, 1111 Eighteenth st.

NASH SEDAN—A good buy at $159. Nolan, 1111 Eighteenth st.

NASH COUPE—A nice little job; $50. Nolan, 1111 Eighteenth st.

PACKARD SEDAN—Well worth the money; $169. Nolan, 1111 Eighteenth st.

PLYMOUTH—1930 Sedan, 2d series; thoroughly reconditioned and priced to sell quickly; $185. Auto Mart, 1333 14th nw.

PLYMOUTH 1932 Sedan. In perfect shape mechanically as well as to appearance; can be bought very reasonably; your present car in trade.
H. B. LEARY, JR., & BROS.
1321 14th st. nw.

PLYMOUTH 1932 4-door Sedan. New tires. Thoroughly reconditioned. A bargain at... $350
MT. VERNON MOTORS.
1234 Ninth St. N.W. Nat. 7996.

PONTIAC—1931 convertible coupe, equipped with radio; will sell for cash or can arrange to finance. Price, $425. W. J. Hummer, Cleve. 7388.

REO TOURING—A bargain, $25. Nolan, 1111 Eighteenth st.

STUDEBAKER 4-PASS. COUPE—Car has had the best of care; $159. Nolan, 1111 Eighteenth st.

50 Used Cars Priced Right.
LOGAN MOTOR CO.,
1810 E St. N.W.

BUY A "CHERNIZED" USED CAR.
Cherner Motor Co., 1781 Florida ave. nw. Open evenings until 10 P. M.

1931—Chevrolet sedan; new paint, good tires; would make a wonderful taxicab. Can not accept car in trade, but can arrange to have deal financed thru local dealer. Addison Smith, North 6583.

CLEARANCE SALE
Used Cars and Trucks at the lowest prices. Any size or make. Parts of all cars and trucks. Windshield glass not over $3.00. Door glass not over $2.00. Best service in the City.
ROBERT HERSON'S AUTO EXCHANGE, 72 Florida Avenue NE.

1932 STUDEBAKER COMMANDER SEDAN
Driven less than 300 miles. Regularly priced at $1,635. A real buy for some one at a tremendous reduction.
Call North 8513
Tom's Auto Service.

MOTORCYCLES for SALE 7A

1933 HARLEY-DAVIDSON—New; $295 Easy terms. H. A. Bowie, 621 H st. nw.

AUTO PAINTING—Plating 11

$12.00 AUTO PAINTING
ACE GARAGE
Rear 1144 18th St. N.W.

GARAGES 12

GARAGE—Two-car, for rent; $10 month. 1332 East Capitol st.

WANTED—AUTOMOBILES 13

CASH FOR YOUR CAR
or will pay unpaid balance and give you difference in cash. See Mr. Barnes, 1729 14th st. nw.

RECOMMENDED SERVICE 14

The following business concerns guarantee satisfaction to Post readers. Any complaint found necessary to be made to The Post will receive prompt attention. For admission to Recommended Service Column call National 4205, Branch 43.

ALL-STATE Transfer Co., 908 Q nw. Anything moved anywhere. For best rates call Pot. 4807.

ANY painting and papering? I need work. Will give attractive prices. Best references. R. P. Letts, Met. 5316.

CARPENTER WORK, all kinds; painting; metal weather strips, rustless screens, oak floors; guaranteed. J. A. Hillman, 118 13th ne. Atlantic 4976.

CITY'S MOST REASONABLE PRICES on radio repair; work guaranteed. North Capitol Radio Service, 1406 N. Capitol st. North 9675

DRESSES made, altered, remodeled; work guaranteed; reasonable. Ad. 7303-W.

FLOORS, all descriptions sanded, refinished; parquet laid, repaired; mod. prices; estimates free. Earle Jordan, Lin. 5765.

HAVE THAT ROOM PAPERED, $4 UP
Expert work, including paper. Also painting and plastering. Met. 9138.

Kelvinator, Frigidaire & Servel
SERVICE AND REPAIR—24 HR SERVICE
Matheson Refrig Co., 701 R nw. GR. 2448

PAINTING, PAPERING—Rooms papered, $4 up; work guaranteed; best work, best prices. H. O. Potter, Li. 7838.

PAPERHANGING, painting; January special—low prices for work done this month; rooms, $3 up. Call Dist. 8428.

RECOMMENDED SERVICE 14

RADIO REPAIR—Free inspection; work done by expert; guaranteed. U. S. Radio Laboratories, 1731 L st. nw. Met. 0418

WATER PROOFING, calking, painting and papering. Call C. R. Harding, Na. 7156.

FOR SHOE REPAIRING
See Gerome first; excellent workmanship. Satisfaction guaranteed.
GEROME SHOE SHOP, 1124 H st. ne.

S. O. S. RADIO SERVICE.
Service calls, 50c. We call and test tubes free. 2212 R. I. ave. ne. Dec. 0775.

AUTOS FOR HIRE.
Cars for weddings and parties. Complete funeral, $60 up.
Wm. Tolbert, 1306 6th st. nw. Pot. 5769

Service anywhere in D. C. $1
Radios rented, per week ....
A. Fogleman, 213 14th st. se. At. 0899-J.

American Typewriter Co.
Rent, sell, repair all makes. Add. machines. Open eves. 1431 E. Cap. st.; Li. 0082.

Decorating, Painting, Papering
Window, floor and housecleaning. Scott's Service Co., 928 F st. nw.; NO 9895.

Plumbing, Roofing & Heating
Lowest rates. Best quality.
S. J. DENNY, 3475 14th st. nw. Col. 3045.

5 Rooms and 2-Story Hall Papered, $35.00
White mechanics. All 1933 papers. Di. 8211.

BEAUTY PARLORS 15

35c—Marie Sullivan's—35c
BEAUTY SHOP—NAT. 3100.
3 BEAUTY ITEMS FOR $1.
Work Guar.—Ops. with 3 yrs. exper.
Genuine Perm't Eugene $3 Comp.
Marcel Top—Ringlet Ends.
Rm. 306, Dist. Natl. Bank Bldg.

HELP WANTED—FEMALE 17

A POSITION is yours; guaranteed if you complete a Boyd course; average time 3-7 mo.; you can win in business; new classes starting now. Operates large employment agency. Est. 16 years. Inquire Boyd School, 1333 F st. NA. 2341.

LADIES—5 to 10; for outside salesework; experienced preferred, but not essential. Apply after 9 a. m., 411 12th st. ne.

SALESWOMEN of the better type on a bridge item; possible earnings of $12 on four $1 sales. See Mr. Evans, 201 Winston Hotel, or write Standard Appl. Co., Charlotte, N. C.

STENOGRAPHER-TYPIST — Experienced; dependable; with refs; temporary position; $12 per week; give age. Box 120, Washington Post.

UNENCUMBERED lady to travel; pleasing personality and ability to meet the public necessary; also some sales experience; work is in connection with high schools over the State; permanent if you can handle it and salary good; transportation furnished; answer in hand writing giving particulars about yourself including business experience and phone number. Box 123, Washington Post.

HELP WANTED—MALE 18

AN OLD LINE Life Insurance Co., selling both ordinary and industrial, can use a few good men, willing to work as instructed. GOOD INCOME. SPECIAL TRAINING. Permanent position to those who qualify. Be Wise—make life insurance your profession. Apply between 9 and 11 a. m., room 202, 917 15th st. nw.

BARBER—For evenings and all day Saturday. 3525 Conn. ave.

BARBER — White, American; first class. 326 H st. ne. Apply after 8 a. m.

SALESMEN of the better type on a bridge item; possible earnings of $12 on four $1 sales. See Mr. Evans, 201 Winston Hotel, or write Standard Appl. Co., Charlotte, N. C.

SALESMEN—Responsible, ambitious; willing to work 55 hours per week; liberal commission. Box 51, Washington Post.

SOLICITORS—Laundry or similar experience necessary; opportunity for routes when open to those making good. Apply Quality & Service Laundry, Bladensburg, Md.

TWO MEN to travel with manager in nearby Md. and Va., about $20 wk. to start; can furnish car if necessary. Room 603, 1319 F st. nw.

WANTED—Will consider the purchase of bobtail routes, with or without employment as driver. Quality & Service Laundry, Bladensburg, Md.

HELP—Male and Female 19

INCREASE your earnings selling staple and diminutive article in spare time, or earn splendid income working full time. No samples or baggage to carry. Box 122, Washington Post.

EMPLOYMENT AGENCIES 19A

DOMESTIC AGENCY—De. 2419, 1037 14th, supplies cooks, g. h. w., waitresses, couples, janitors, chauffeurs, day workers.

RUPHERS EXCHANGE has cooks, maids, houseworkers; day, week, month; refs. investigated. Dec. 3551; 1837 11th nw.

SALESMEN—AGENTS 20

MAKE $4 TO $20 a day; no goods or money to handle; just give out order blanks for goods at half price; have 100 people working for you; send only 60 cents for samples worth $2; goods used by men and women every day. Turner Laboratory, 8 E. Lexington st., Baltimore.

SITUATIONS—FEMALE 21

COLORED girl wishes general housework, cooking or part time; in or out town; good refs. Phone North 2361.

COOK, chambermaid, waitress; experienced; full or part time; young colored woman; best refs. Lillian, Dec. 2618.

COOK and housekeeper, white; experienced, capable; prefer small family; no laundry; best refs. Walnut 8722.

COOK—White; first class; desires position in large establishment; best refs. Box 111, Washington Post.

GENERAL HOUSEWORK—Young col. girl; city refs.; full time; can stay some nights. NO. 7931.

GIRL—Colored; neat, refs., wishes morning cleaning apt., off. or home. No. 4693.

HOUSEKEEPER—Colored; 50 yrs.; clean; Christian; good cook; home; small pay. Cleve. 6872.

LADY, competent, experienced, desires position as companion, nurse or hostess; willing to travel; references. North 7801.

MAID—Army officer's home; dependable; colored; refs.; full, part time. Adams 7231.

PRACTICAL NURSE—Year hospital training; willing to assist in any work. North 8508-J.

RELIABLE colored woman wants work by the day, cleaning apts., part-time work or laundry work; good refs. DE. 4435.J.

REFINED lady desires general work; permanent. 1627 33d st. nw.

SECRETARY - STENOGRAPHER — College degree; teaching, secretarial and general office experience. Miss Gaarsmoe, ME. 1669.

STENOGRAPHER-TYPIST—General clerical experience; McKinley High graduate; age 19; has reference; $12 week. North 3299-J.

STENOGRAPHER-TYPIST—7 years' secretarial experience; type 65, shorthand 120 per minute; age, 28; formerly earned $35 week; will accept $20 week. Col. 4191.

STENOGRAPHER-TYPIST—General clerical exp.; high school education; needs work; $12 wk. Miss Nelson, NA 2342.

WOMAN—Colored, reliable; work by day, part time or light housework; references. Potomac 1540.

SITUATIONS—MALE 22

BARBER wants steady job in country town. Write Box 89, Washington Post.

CHAUFFEUR—Experienced; free to travel; handy around house and yard; refs. Tel. Pot. 3616.

COMPANION to gentleman; well bred; 32 yrs.; drives auto; speaks French, Italian; pilot's license; travel or live in country; amiable; moderate salary; refs. Box 101, Washington Post.

COOK—Houseman, experienced; neat, steady; colored; reliable; best references. Metr. 5729.

MIDDLE-AGED white man wants any kind of work for room, board and small allowance; handy with tools; willing to go anywhere. J. Asenat, ME. 3910.

PRESSER—Colored, neat; long experience; Hoffman machine; silks finished by hand. Phone Adams 7728.

STENOGRAPHER-TYPIST—Young man, general office exp.; not afraid of long hours; want work; $15 week. H. Rawcliffe, No. 7547.

BUSINESS OPPORTUNITIES 24

CIGARS, soft drinks, sandwiches, newspapers, magazines, etc. The owner has told us to accept $500, if sold this week. This is a nice clean downtown money making place. R. M. De Shazo, 1130 14th st. nw.

GROCERY and meat market. Reas. price to quick buyer. For information, Herbst Drug Store, 25th and Pa. ave. nw.

LUNCH, sandwich and coffee shop, established 10 years; Navy Yard; easy terms. Mr. Rogers, 1410 H st. nw.

MORTGAGEES CLEARING HOUSE—Authorized representatives of mortgage institutions—offer 60-room hotel, 200 acres of land. Famous medicinal springs, near Hot Springs, W. Va. The water of this spring is noted for the medicinal, especially the laxative, properties, having been awarded the prize at the St. Louis exposition. This property cost $500,000. Priced for quick sale at $200,000. A chance of a lifetime is here for someone. We are headquarters for Baltimore stores and business properties. 317 Munsey Building, Baltimore, Md.

PART of store; desirable location; reasonable rent; heat and water furn. Apply 1110 9th st. nw.

BUSINESS OPPORTUNITIES 24

PARTNER WANTED—Man with some capital in growing enterprise; salary and interest in business; construction man preferred. Box 106, Washington Post.

TOURISTS' HOME—Registered; good location; 8 rooms; 3 rented; attrac. fur.; sacrifice; leaving city. At. 1451.

If you are looking for a paying business, priced right, please consult
P. F. CARLEY, 802 10th N.W.

BARBER SHOP.
Three chairs, modern, reasonable. Box 121, Washington Post.

REAL ESTATE LOANS 27

Low Cost On Good Loans. Prompt Action.
HARRY B. PITTS.
1343 H St. N.W. Met. 4300.

FIRST AND SECOND TRUST LOANS.
C. F. WARING
1416 F ST. N.W. NATIONAL 9172

INSTRUCTION COURSES 29

AUTO LESSONS—For easy parking, clutch control; cars furnished; permit instruction guaranteed. Foster, Me. 1809.

AUTO LESSONS by experienced instructor; any hour; reasonable rates. Call Cleveland 9538.

COACHING—Advanced and elementary grade subjects; experienced teacher; reas. rates. 1338 Oak st. nw.

COMMERCIAL ART, Val-Art Studio, 1006 Hill Bldg., 17th & Eye sts.; NAt. 5726.

TUTORING in Latin and algebra by college graduate and teacher. Call Cleveland 8799.

CONTRACT BRIDGE.
Certified teacher, Mrs. D. E. STEPHAN, 1355 Euclid st. nw.; Adams 10462.

FRENCH Private lessons; tutoring; reduced rates. 1450 Girard st. nw. Col. 8194-J.

DOGS—CATS—PETS 31

BOSTON TERRIER — Pedigreed; male; beauty; 10 wks. old. 3716 Yuma st. nw.

CANARIES—English and cinnamon; golden voiced; reas. 1807 13th st. se.; Lin. 8896.

PERSIAN CAT—Red; pedigreed; female; sacrifice. Ge. 2429.

POLICE PUPS—Pedigreed; 6 wks. old; only few left; $5 each. GE. 3469.

PUPS — Pekingese; pedigreed, registered; tan; reas. 306 Randolph pl. ne.; Po. 1933.

PUPS—English setter; 2 months old; best of breeding; all papers. North 4944-J.

PUPPIES—English bull terriers, solid white; 8 weeks old; males, $12.50; females, $7.50; wonderful pets. Thomas C. Cunningham, 710 Mount Vernon avenue, Alexandria, Va. Alex. 1853-W.

TROPICAL FISH—Large collection to choose from; 25c pr. and up. All colors Bettas, aquariums and supplies; also fresh plants. Hansen, 1730 D se.

LADY ASTOR KENNELS.
Puppies: gorgeous chows, red; also wire-haired terriers; champion stock; Pekingense, and color desired; a great chance to get beagle hounds; ready to be broke; blue-ribbon stock; Boston terriers, male; full markings; Hagerty stock. Marlboro pike at District line; Hillside 0505.

HORSES—CATTLE 32

CARLOAD OF PONIES, 2 saddle horses, good jumpers; also horses wanted to board, $20 mo.; warm stables. Georgetown Riding Academy, 1011 29th nw. West 0591.

HORSES and mules; 20 head; good workers; must sell at once. Apply 2109 Fairlawn ave. se.

WANTED—Pets—Livestock 34

MILK GOATS—Due to freshen soon; cheap. Log House, Hybla Valley, Va.

MISCELLANEOUS for SALE 35

ADDING MACHINES—For rent. Also many bargains in rebuilt machines. United Typewriter & Add. Machine Co., 1223 New York ave. Nat. 5509.

ANTIQUE MELODIAN—In rosewood; good condition. Call Wis. 4746.

ANTIQUE buffet, table, mirrors, rugs, chest of drawers, dressing table, living room set, desk, dresser. GE. 1584.

ANTIQUE AND VICTORIAN FURNITURE Cheap; chairs to match, $2.50 each; sofas and tables; priced to sell to dealers. 925 10th st. nw

BATTERIES—Unconditionally guaranteed, $2.25; $4.50 del. Rebuilt Battery Service, 1416 G st. ne.; Atl. 6433.

BEDROOM SUITE—Walnut; 3 pc.; inner-spring mattress; 2 feather pillows; curtains, lamp, rugs; cash bargain. AT. 4027-R.

BEDROOM suite, ivory; must be seen to be appreciated; reasonable. 2301 Conn. ave., Apt. 32.

DIAMOND horseshoe pin; gent's; 15 stones; also 3-stone diamond ring; both $200. Box 109, Washington Post.

DIAMOND RING—1½ carat, "perfect;" very handsome platinum mounting, surrounded by diamonds; must be sold at once; $225. Kahn Optical Co., 617 7th st. nw.

DIAMONDS—4 rings, 1 bracelet, 1 pin, 1 wrist watch; must sell; no dealers. DE. 5512.

DIAMOND dinner ring; 13 diamonds; cost, $200; sell, $75; man's; ¾-ct.; cost, $300; sell, $100; need money. Col. 5190.

HONEY—5-lb. can, 90c; 6 combs, $1; delivered. Best sweet children can eat. Call The Honey Pot, West 0654 by 10 a.m.

HOOVER, $10; Eureka, $12; Domestic, complete, $8; repairing all makes. Vacuum Cleaner Repair Co., 150 R ne. No. 7943.

MATS FOR SALE—Quantity of used stereotype mats; size 18x23 inches; excellent for insulating attics, &c.; may be used in panel design for very attractive walls; cost practically nil; $1 per 100. Phone Mr. Ellington, NA. 4205.

ORGAN—Beautiful elec. Welte-Mignon philharmonic; carved rosewood case; imported, Freiburg, Germany; rare bargain. 718 16th se. Atl. 0721.

PIANO—Kurtzman grand; good condition; sacrifice, $250. Mr. Aiken, Wis. 3293.

PIANO—Stieff upright; reconditioned; $40. 913 10th st. ne.; Linc. 8166-J.

PIANOS—For rent new apt. upright; $3 mo.; small gr., $10 mo.; cartage extra. Nat. 3659. Kimball Co., 721 11th st.

RADIO—D. C. Philco; 7 tubes; cabinet size; $17.50; good condition. MEt. 3508.

RUGS and runner, beautiful oriental, modern and antique. Rare bargains for cash. 1822 Biltmore st. nw.

TYPEWRITERS—Guaranteed like new; low prices, terms; we rent, repair, exchange. Standard Typewriter Co., 723 10th nw.

TYPEWRITERS—Underwood, $25.00; L. C. Smith, $16.00; other bargains. United Typ. Co., 1223 New York ave. Nat. 5509.

TYPEWRITER SALE—20% off, all makes reconditioned machines; rentals $3 per month. Capitol Typewriter Co., 1014 14th st. nw. Na. 4858.

BICYCLES
Rollfast and other high grade wheels. Hazleton Bicycle & Sporting Goods Co., 424 9th st. nw. Met. 3701.

CHAIRS FOR RENT
At very reasonable charges. Ideal for bridge parties, banquets, meetings, etc. Quick service. Call Dist. 8112. D Notes. 633 Indiana ave. nw.

WINDOW SHADES
Measured for, made and installed, 75c. Kleeblatt, 11th & H Sts. N.E.

Kimball's New 1933
"Piano-in-Every-Home Plan"
ONLY $3.00 DOWN
New and Used Grands
$265 and up at $2 per week
New and Used Uprights
$1 per week
Here's your opportunity to select any instrument in Washington's finest piano stock at prices and on terms never before offered on instruments of absolute . . .
STANDARD QUALITY
W. W. Kimball Co.
Manufacturers Since 1857
721 Eleventh St. N.W.
Telephone National 3659

WANTED—MISCELLANEOUS 36

WE PAY CASH
for old gold, silver, watches and diamonds and old jewelry. Selinger's 818 F st.

BOOKS wanted for cash; any quantity. Eco. Book Shop, 901 E. Met. 7647.

BOOKS BOUGHT—In any quantity; bring them or phone Metropolitan 5415. Pearlman's Big Book Store, 933 G st. nw.

DIAMOND—⅝ of karat; in trade on new Plymouth or De Soto automobile. Mr. Torrey, Torrey Motor Co., 1623 L nw.

WANTED—MISCELLANEOUS 36

OLD GOLD, jewelry, teeth, watches, diamonds, coins, silver bought, sold, exchanged. Schiller's, 644 9th st., cor E nw.

OLD GOLD, SILVER WATCHES, DIAMONDS
And discarded jewelry wanted for our mfg. dept. Full cash value paid.
SELINGER'S 818 F St. N.W.

ROOMS—FURNISHED 42

AMONG Chevy Chase's big trees, 1 bachelor suite; 2 rooms and bath. Magnolia parkway, Wis. 3698, or write Box 110, Washington Post.

ARIZONA HOTEL—310 C st. nw., block off Pa. ave.; neatly furnished rooms; lobby; 3 baths on each floor; shower bath; continuous hot water; $4 week up; transients, 75c to $1.

BELMONT RD., 1814 (near 18th and Col. rd.)—3d-floor comm. rooms, one with running water; clean; warm. Ad. 2918.

BEAUTIFUL so. bed-liv. rm (3 wind), for 2-3 adults; also bedrm.; attrac., comfortable, clean, quiet; contin. h. w., phone, jan.; excellent loca., refs. Unusual. 1717 DeSales.

BENTON ST. NW., 3822—2 rooms, next bath and shower; new home, priv. family; 1 blk. to bus. Clev. 0377.

BEVERLY COURTS—1736 Columbia rd. nw., Apt. 408. Nicely furn. rm.; elevator service; private family; reas. Adams 9051.

CALVERT ST. NW., 1858—Apt. 35. Pleasant, well-heated front rm.; 2 windows; priv. family; reasonable. Col. 5614.

CALVERT ST., 1902—Off 18th st. and Col. rd. Single or en suite; 2 comm.; priv. bath; nonh. k.; gentlemen. Col. 1314-J.

CENTRAL—Except'ly. beaut. fr. rm., firepl., radio; also suite; contin. h. w., phone, jan.; scrupulous; refs. 1626 17th.

CHANNING ST. NE., 3016—Large ft. rm.; next bath; hot-water heat; homelike; conv. to cars; free garage. Atl. 6029-J.

CLIFTON ST. NW., 1468—Large front rm.; well heated; cont. h. w.; convenient location; phone; gentleman.

COLUMBIA RD. NW., 1736—Apt. 102. Large, bright rm.; cultured home; for business woman; privileges; $20. Col. 8099.

DOWNTOWN—1225 13th st. nw. Comfortable single and double front rooms; newly decorated; a. m. i.; priv. home. Dist. 4189.

DOWNTOWN—903 13th st. nw. Clean, comfortable rooms; quiet house; single, $3; double, $5 per week.

DOWNTOWN (1317 13th st. nw.)—Attractive, quiet home; bright, clean room l. h. k.; couples; $4.50 up; single, $3.50.

DUPONT CIRCLE—2026 P st. nw. Bright, warm room; inner-spring mattress; a. m. i.; very reasonable.

EUCLID ST. NW., 1435—Two large, 3d floor; adj. bath; private family; women preferred; reasonable terms.

EUCLID ST. NW., 1727—Nr. 18th and Col. rd.; large bed-sitting rm., $5; single, with porch, $3 per wk.; a. m. i.

FAIRMONT ST. NW., 1326—Large, bright room; newly furn.; convenient location; very reasonable. Ad. 2645.

FAIRMONT ST. NW., 1435—Large, comfortable rm.; refined, modern home of adults; $25; single rm., with porch, $20.

FESSENDEN ST. NW., 4310—Lovely room; nicely furn.; near bath; very reasonable; bus at corner.

FRONT apartment, furnished, 4 rooms and bath. No. 703, the Rochambeau.

H ST. NW., 2122—2 ideally attractive rms.; private bath; completely furn.; light housekeeping; adults.

HARVARD ST. NW., 1419—Double rooms, $2.50; single rooms, $3 per wk.; cont. h. w.; gentleman. Col. 8725.

HOTEL HARRINGTON—11th and E sts. nw. Single room, with bath, breakfast and dinner, $16 per week; double room with bath, breakfast and dinner, $14 per week per person; consecutive stay of 4 weeks required.

KALORAMA RD., 1867—Colonial, corner rooms, semiprivate bath, and top-story student quarters; reasonable rates.

L ST. NW., 1322—L. h. k. rms., alcove kitchenettes, $7 to $10 wk.; sleeping, $6 to $8; all running water; single, $3.50.

LOGAN CIRCLE HOTEL—Rooms with bath; walking distance downtown; priced to break the depression; come and investigate.

M ST. NW., 1329—Convenient location; large rooms, $15; next to bath.

M ST. NW., 1410 (Apt. 503)—Attrac. furn. room for 2; nr. bath; refined surroundings; walk. dist. downtown; reasonable.

MASS. AVE. NW., 1229—Attractive double and single rooms; also apt. for light housekeeping.

MASS. AVE. NW., 1750—Nicely furnished rooms, running water; reasonable rates.

MASS. AVE. NW., 1414—Desirable double rooms, with running water; in best residential section, downtown; for women.

MINTWOOD PL. NW., 1847—Bright, sunny room, southern exp.; twin beds; suitable 1 or 2; also single room. Col. 7182.

MONTAGUE ST. NW., 1630—Near Rock Creek Golf course; master bedroom; private bath; telephone in room; refs. exchanged. Call GE. 8346.

N ST. NW., 1302—Reduced rates; nicely furnished front and rear rooms; $15, $20, $25. Met. 8389.

N ST. NW., 1426—Attractively furn. rm., twin beds; c. h. w.; also single room; owner; gentleman; reasonable.

NEAR White House, Govt. Depts., Elizabeth Willard's Home, 706 20th st. nw.; clean, warm, running-water rooms; adj. bath; single, double, $6 to $10 wkly.; splendid meals; dinners, 35c. Dist. 2309.

NEWTON ST. NW., 1625—Large, warm, sunny ft. rm., owner's well-kept home; a. m. i.; very conven. loca.; gentleman.

NICELY furnished room in apt. with married couple; home conveniences; all privileges. Ad. 5607.

NORTH CAPITOL ST., 1925—Large double front, 2d fl., near bath; dinners optional; rates reas. Pot. 5615.

P ST. NW., 1726—Near Dupont Circle. 2d-floor front rm.; suitable 1 or 2; also single room.

P ST. NW., 1747—Nice, clean, single or double room in physician's home; every convenience; reasonable.

QUE ST. NW., 1733—Bright, comfortable room for 1 or 2; pleasant surroundings; board optional; very reas. No. 0359.

RESEARCHMEN'S CLUB, 1607 Eye St.—Board, $2.50; room, $3 up, weekly. Opportunity to earn room rent.

R. I. AVE. NW., 1509—Large, warm, 2d-floor front; also single room, adjoining bath; housekeeping if desired.

THE SHERMAN—15th and L nw. Comfortable room; next to bath; 1 or 2. Call 6 to 9 p. m.

VARNUM ST. NW., 1532—Attractively furn. twin beds; shower; suitable for 1 or 2; garage if desired.

WESTMINSTER—1607 17th st. nw. These room values are unequaled; newly furnished; well heated; each with private bath or running water; near showers; elevator; single, $6; double, $7, $8 week.

WEBSTER ST. NW., 1735—Lovely front room, adj. bath; suitable 1 or 2; conv. 16th st. bus; Jewish family. Ad. 1910.

THE ALTURAS—1509 16th st. nw. Newly furn. rooms; modern 7-story fireproof bldg.; 24-hr. elev. serv.; owner managing; exceptional values; single, $4-$7 week; double, $8-$8.50; trans., $1-$1.50.

4TH ST. NW., 411—Two lovely front rooms, overlooking park; continuous hot water; owner's home. Phone Met. 5330.

807 M ST. NW.—Attractively furnished rooms, $2.50 up; suitable for 2. Me. 3910.

11TH ST. NW., 1021—Large single room, nicely furnished, 1st floor; l. h. k.; $4 wk.

11TH NW., 1236—Apt. 62. Walking distance Govt. depts.; delightful room, winter and summer; adult family.

13TH ST. NW., 1242—Large front room, $4 week; small ft., $3; small back, $2.50.

1534 HARVARD (Apt. 1)—Attractive room, $16 single, $20 couple. Excellent location.

13TH ST. NW., 2821—Large 2d-floor front room; $5 per week; single room; next to bath, $3. Col. 0130-W.

1332 I ST. NW.—Furnished room; bright and sunny; reasonable; private family. Apply direct to Apt. 46.

15TH ST. NW., 1404—Large room, twin beds, $5 week up; single, $3 up.; l. h. k. rooms. Also furnished housek. 3 rooms, $7 week.

16TH ST. NW., 930—Single and double rooms, $3 and $5 per week; double, $4 and $5 per week each. Plenty heat.

17TH NW., 2022—Room with or without kitchenette, $3 to $7; basement. 2120 G nw.—Rms. with and without kitchenette, $4 to $7. Basement apt.

1834 COLUMBIA RD.—$2.50 wk.; single hallroom; clean, comfortable; instant h. w.; 2 car lines; gentleman. Ad. 10213.

23D ST. NE., 3715—Nice clean room; for 1 or 2 persons; private home. North 2022-M.

31ST NW., 1525—2 front rms.; 1st floor; near bath; convenient transportation; private family; price reasonable.

MERRILL MANSIONS,
1361 Fairmont nw. Beautiful selection of newly decorated rooms, $7 to $9 week; also apts.; private bath; $10 to $15 weekly.

VALOIS APARTMENT,
1330 Mass. ave., Apt. 2.
Nicely furn. rm., kitchenette; also room.

NEW INN, 608 9TH
New management; renovated; redecorated; 25%-33 1-3% off; inspection asked.

ROOMS—UNFURNISHED 43

ONE ROOM and kitchen, half block from car line. 223 3d st. se.

Furnished or Unfurnished 44

WEBSTER ST. NW., 1632—Nicely furnished bedroom and sun parlor; southern exposure; suitable for 2; single room; shower. Adams 0238.

ROOMS and BOARD 45

BILTMORE ST. NW., 1824—Lovely room for 2 refined persons, in beautiful, quiet home; excellent meals.

ROOMS and BOARD 45

BUCHANAN NW., 808—Large front room; radio, shower, home privileges; ideal for couple or gentlemen; $25 mo.; breakfast, dinner, $32.50 each. Adams 10263.

CHEVY CHASE PARKWAY, 3705—Beautiful double room; twin beds; home privileges; excellent meals. Emerson 3029.

CLUB FAUNTLEROY (girls), 1772 Mass. ave. Large, bright rooms; for 1, 2 or 3; rates very reasonable. NO. 7667.

COLUMBIA RD. NW., 1336—Attractive 3d-fl. front rm.; semiprivate bath; cont. h. w.; private home. Adams 7183-J.

CONN. AVE., 1836—"Brownstone Terrace." Beautifully appointed, modern home; quiet; refined; large, well heated, double and single front rooms; excellent food and service. Phone North 9754.

DIXIE CLUB—2217 Que st. nw. Large, well-heated rooms; home comfort; reas.

DUPONT CIRCLE—2012 Mass. ave. nw. Large double room; for 2, $34 mo. each; 3, $30 mo. each; includes meals; several baths; telephone, radio.

EYE ST. NW., 1712—Downtown, central; desirable rooms; excellent table; very reasonable. Met. 6179.

F ST. NW., 2026—Attractive room in refined private home; excellent table; reasonable. Metropolitan 8697.

FAIRMONT ST. NW., 1443—Single and double front rooms; southern exp.; choice food; board optional; $7 and $8.

FRENCH FAMILY offers excellent room and board; reasonable; semiprivate bath; walking distance. Pot. 5466.

GALLATIN ST. NW., 1342—Detached house; adult family; large, well-furn. corner bedroom; suitable for 2 people; breakfast and dinner if desired. Georgia 0233.

HOTEL OLIVER (2125 G st. nw.)—Priv. rm., hot and cold water (shower); two meals, main & f., $10 wk.

K ST. NW., 1733—Board and room from $35 to $35 per month; breakfast, 25c; dinners, 50c; table board, $5 per week.

KANSAS AVE. NW., 4300—Southern exposure; 1 or 2, with board, reasonable. Phone Col. 1203-R.

KILBOURNE PL. NW., 1712—Double so. rm., sleeping porch; well furn.; redecorated; meals; gar. incl.; $37.50. Col. 9656.

MASS. AVE. NE., 622—For gentleman; attractive room, with excellent food; modern, up-to-date home.

MD. AVE. NE., 336—Comfortable ft. rm.; best home-cooked meals; hot bread; $28 month; also single room.

MONROE ST. NW., 1427—Attractive furnished, cozy room, with meals, in private home of young people. Adams 1733.

N ST. NW., 1622—Attractively furn. room, with running water; walking distance downtown; good meals.

NEWTON NW., 1645—Attractively furnished double room and board delicious home cooked meals; $30 month.

SCOTT HALL—House Beautiful, 1518 Mass. ave.; att. single, double rooms; running water; excel. table; reasonable.

SONATA CLUB—1322 19th st. nw. Washington's best boarding club; all new furnishings; studio rms. throughout; special entertaining privileges; best prepared food; $30, $35 and $40 per mo. No. 7232.

THE EVANGELINE—1330 L st. nw. High-class accommodations; for business women; splendid meals, facilities for laundry and sewing; congenial atmosphere; room with and without bath.

THE MALVOLIO—2521 Conn. ave. Beautiful rm.; delightful outlook over Rock Creek Park; semiprivate bath; home cooking.

VERMONT AVE. NW., 1345—Wanted few boarders; private home; Southern-style cooking; rates reasonable. North 5969.

WYOMING AVE., 1867—Double rm., priv. bath (with shower); also young man will share with another; delicious food.

10TH ST. NW., 1126—Single and double ft. rms.; excellent home table; prices reasonable. Dist. 3989.

11TH ST. NW., 1113—2 single, 1 double room; best Southern cooking; boarders taken; very reas. Met. 9882.

13TH ST. NW., 3234—Nicely furn. rooms; excellent meals; convenient to cars and buses; former housekeeper and cook for senators' club.

16TH ST. NW., 3320—Attrac. home; single or double rms.; delicious meals; privileges; $7, $8 and $9 per wk. Col. 9400.

17TH ST. NW., 1309—Single and double rooms with or without meals; reasonable rates. Dec. 0891.

18TH ST. NW., 1713—Attractive front; twin beds; 2 closets; sewing and laundry facilities; exc. meals; reas. North 3534.

19TH ST. NW., 1807—First-class board; all home privileges and conveniences; $7 per week.

20TH ST. NW., 2306—Single or en suite; porches; excellent food; efficient service; transients; table board. Pot. 2826.

20TH ST. NW., 1236—Well-furn. room; board; 1 or 2; with Jewish family; unlimited phone. Metropolitan 3854.

1855 WYOMING AVE. N.W.
Live in beautiful club for young people; excellent meals; lovely rooms; recreation room; dances and bridge parties; very reasonable rates. Col. 9201.

2101 S St. N.W. at Conn. Ave.
Delightfully appointed home of quiet dignity for refined guests; delicious food served at individual tables; lounges; oil heat; free phone service; reas. rates.

TABLE BOARD 47

BOARDERS WANTED—$5 PER WEEK. Best home-cooked food; served to please. 1326 FAIRMONT ST. NW.

EXCELLENT food; 2 meals daily; rates very reasonable; $4.50 week. 1503 Rhode Island ave. nw. North 7112.

APARTMENTS—Furnished 50

ADAMS MILL RD. NW., 2707—Living rm.; Murphy bed; dressing room, dining rm., kitchen; Frigidaire; reduced to $52.50. Apply janitor.

BLACKSTONE HOTEL—1016 17th st. nw. Special monthly rates for suite of 2 well-furn. rms. and bath; breakfast and dinner, $13.50 weekly; with breakfast only $9 weekly per person.

CHARMING STUDIO, 1 r., k., b., sleep. porch; refined adults; every comfort; clean, quiet; phone, garage, janitor. 1633 Q.

CHASTLETON HOTEL—Apt. 701; North 10000. Sublet 5-room corner apt.; fully furn.; porch; fine view; references.

DUPONT CIRCLE—1414 20th st. Modern home; large furn. rm.; running water and private bath; also studio apt.; l. h. k.

DUPONT CIRCLE—2033 P st. nw. Choice of 1 or 2 room, kitchen and bath apts.; $30 and $45 monthly, attractively furnished.

INGLESIDE TERRACE NW., 1820—Large front bedroom, kitchen and semiprivate bath; gas light; phone furnished; $25 month.

MONROE ST. NW., 1825—2d floor, attractively furnished, 4 rooms, bath, heat, gas, elec. included. $55 month.

ONTARIO RD. NW., 2510—Large front bed and sitting room; completely furn. for 1, l. h. k.; $7 weekly.

THE MADRID (2300 18th st. nw.)—Bright, spacious, 4 rooms, kitchen and bath; all outside; elec. refrigeration; reduced to $62.50. Resident manager.

THE VIRGINIA, 2120 G st. nw.—Attractive 1-room, kitchenette apt.; frig., gas, elec., $9.00 wk. Modern basement apt., $6.00.

THE BOND (1230 New Hampshire ave. nw.)—1 rm., kit. and bath, $50; 2 rms., kit., bath, $65. Free refrigeration. 24-hr. elevator service. Res. Mgr.

18TH NW., 1740—Apt. 1. Attractive 1, 2, 3 or 4 room apt.; completely furnished; gas, light included; arrange to suit; adults; reasonable. PO. 2490-M.

2016 MONROE ST. NE.—Woodridge. 2 rms., kit., inclosed sleeping porch, private bath and entrance; heat; G. E. refrig.; adults.

WE PLACE YOU FREE.
Furn. and Unfurn. Apts. and Houses.
NATIONAL RENTAL SERVICE,
1427 Eye St. N.W. Dist. 6768.

Francis Scott Key, Apt. Hotel
20th and F sts. nw.—1 room, kit., bath; completely furn.; linens, silver; Frigidaire; day, week, month; $60 up. Natl. 5425.

DOWNTOWN—1402 15th
One room, kit., bath; nicely furnished; clean; one or two persons; rents reduced.

PELHAM COURTS APTS.
2115 P ST. NW.
Attractive 2-room, kitchen and bath apartment; Frigidaire; southern exposure; $62.50. Phone North 8827.

APARTMENTS—Unfurnished 51

C ST. NE., 1201—Lovely 3-room-and-bath apt.; entire 1st floor; newly decorated; fine heating plant; adults. Li. 5840.

CHANCELLOR APTS. (214 Mass. ave. ne.) Close to U. S. Capitol; 2 rooms, kit. and bath, $60. Weaver Bros. Dist. 9486.

CHANNING ST. NE., 2205—3 large rms., kit., bath, screened-in porch; Electrolux; $40. Linc. 4342, 8438.

COLORED—2313 N st. nw. 1st-floor, 2-family apt.; 3 rms., bath; elec.; $34. Phone Owner, North 10060.

FAIRLAWN APTS.—1214 S se. Large living rm.; Murphy bed; recep. hall, kit., bath, dinette; $45. Linc. 5084.

MASS. AVE. NW., 1301—Northwest corner; apartments of 1 and 2 rooms, kitchen and bath. Electric refrigeration. Elevator service. Resident manager.
THOS. J. FISHER & CO., INC.,
738 15th St. N.W. Dist. 6830.

THE MADRID (2300 18th st. nw.)—Bright, spacious, 4 rooms and bath; all outside; newly decorated; elec. refrig. Reduced to $47.50-$52.50. Resident manager.

THE BOND (1230 New Hampshire ave. nw.)—1 room, kit. and bath, $47.50; 2 rms., kit., dinette and bath, $60. Free refrig. 24-hr. elev. serv. Res. Mgr.

MULLIN, 329 R. I. AVE. NE.
2 rms., dinette, kit., bath, Frigid.; $45.
1828 RIGGS PL., NR. 19TH & S.
1 rm., Murphy bed, dinette, k. b.; $37.50.
See janitors or
FRANCIS A. BLUNDON CO., 805 H NW.

THE POST'S APARTMENT DIRECTORY

$27.50 up. 1321 Belmont st. nw. One room, in-a-door bed and bath, non-housekeeping, $27.50; 1 room, in-a-door bed, dining alcove, kitchen and bath, $29.50 to $37.50.
SHANNON & LUCHS
1505 H St. N.W. Nat. 2345.

$30.00 to $42.50. 3217 Mt. Pleasant st. 2 rooms, kitchen and bath.
SHANNON & LUCHS
1505 H St. N.W. Nat. 2345.

$32.50 UP. CAMBRIA-MAJESTIC, 1324-28 Euclid st. nw. Owner management. Newly decorated apartment of 2 rooms and bath, $32.50; 3 rooms, kitchen, bath and porch, $50 and $55; 4 rooms, kitchen and bath, $67.50. One block from Central High School. Convenient to car lines, shops and churches in excellent Northwest residential section.
C. A. SNOW CO.
710 9th St. N.W. Nat. 1921

$35.00 UP. THE EUCLID, 1740 Euclid St. N.W.—Electric refrigeration. 8-story building near 18th and Columbia rd. shopping section. 1 room, kitchenette, Pullman dinette, dressing closet, Murphy bed, bath. 2 rooms, foyer, kitchen, bath, $50. Resident manager.
REAL ESTATE MTGE. & GUAR. CORP.
1610 K St. N.W. NAtional 1403

$36.50 to $40. 900 19th st. nw. Northwest corner of 19th and Eye sts. nw. One room, kitchen and bath apt., with porch, $36. Furnished if desired. Refrigeration included; 2 elevators; telephone switchboard. Manager on premises.
SHANNON & LUCHS
1505 H St. N.W. Nat. 2345.

$37.50 2100 F st. nw. One room, dining alcove, kitchen and bath; in-a-door bed; refrigeration included. Manager on premises.
SHANNON & LUCHS
1505 H St. N.W. Nat. 2345.

$37.50 TO $80. THE SHAWMUT, 2200 19th St. N.W. Corner Kalorama Rd., just off Columbia Rd. Adjusted rents. Units of one room and bath to three rooms, kitchen, reception hall, bath and porch. Also larger unit of living room, dining room, reception hall, 3 large bedrooms, 2 baths and inclosed porch. Electric refrigeration. 24-hour switchboard and elevator. Cafe on premises.
WALTER A. BROWN
1400 H St. N.W. Nat. 1652

$40.00. 3222 Wisconsin ave., opposite St. Alban's Cathedral; 2 rooms, kitchen and bath.
SHANNON & LUCHS
1505 H St. N.W. Nat. 2345.

$40.00 4317-4319 River road; 5 rooms, bath and porch. Frigidaire. Arcola heaters.
SHANNON & LUCHS
1505 H St. N.W. Nat. 2345.

$40.00 up. 1717 Columbia road. One room, kitchen and bath, $40; 2 rooms, kitchen and bath, $50; 4 rooms, kitchen and bath, $65. Refrigeration included.
SHANNON & LUCHS
1505 H St. N.W. Nat. 2345.

$42.50 THE WILSON, 412 First St. S.E. Adjacent to House and Senate office buildings and Library of Congress. Modern, well-equipped apartments under owner management, featuring pantries and porches. Corner apartment of 3 rooms with 2 exposures, kitchen, bath and porch; in excellent condition.
C. A. SNOW CO.
710 9th St. N.W. Nat. 1921

$43.50 to $47.50. THE REXTON, 2714 Quarry road, near 18th and Columbia road shopping center; 2 rooms, kitchen and bath.
SHANNON & LUCHS
1505 H St. N.W. Nat. 2345.

$47.50. 54 Rhode Island ave. nw.; 4 rooms, kitchen, bath and porch.
SHANNON & LUCHS
1505 H St. N.W. Nat. 2345.

$47.50 THE COLORADO, 1352 Longfellow St. N.W., at 14th St.—Two rooms, kitchen and bath. Electrical refrigeration on house current. Resident manager, Apt. No. 305.
L. E. BREUNINGER & SONS, INC.
211 Investment Bldg. Nat. 2040.

$47.50 TO $72.50.—2145 CALIFORNIA ST. N.W., west of Connecticut Ave.—Modern building; quiet, convenient location. Frigidaire on house meter. Garage space. Two and 3 rooms, foyer, kitchen, dinet, tiled bath, built-in tub, some apts. with glassed and screened sleeping porches. Resident manager.
REAL ESTATE MTGE. & GUAR. CORP.
1610 K St. N.W. National 1403.

$47.50 to $55. THE WILLSON, 1466 Harvard st. nw.; 3 rooms, kitchen and bath. Refrigeration included. Manager on premises.
SHANNON & LUCHS
1505 H St. N.W. Nat. 2345.

$49.75 WEST VIEW, 2123 Eye St. N.W. 2 rooms, kitchen and bath. Frigidaire on house current. 24-hour elevator and switchboard service. Resident manager.
GOSS REALTY CO.
1406 Eye St. N.W. Nat'l 1353

$50.00. THE PRINCETON, 2215 14th st. nw. 5 rooms, bath and porch.
SHANNON & LUCHS
1505 H St. N.W. Nat. 2345.

$50.00 to $57. NEWTON HALL, 1417 Newton st. nw.; 2 rooms, dining alcove, kitchen and bath; refrigeration included. Elevator. Resident manager.
SHANNON & LUCHS
1505 H St. N.W. Nat. 2345.

$51.50 2109 F st. nw. 2 rooms, dining alcove, kitchen and bath; in-a-door bed; refrigeration included. Manager on premises.
SHANNON & LUCHS
1505 H St. N.W. Nat. 2345.

$52.50 3010 WISCONSIN AVE. — Overlooking National Cathedral. Modern, fireproof building. Free Frigidaire with large, new cabinets. Elevator. All apts. in excellent condition. 2 large rooms, kitchen, bath, large closets, furnished dinette. Resident manager. Apt. 102.
J. C. WEEDON CO.
1727 K St. N.W. Met. 3011.

$52.50. 1416 Chapin st. nw. Foyer, 2 bedrooms, living room, kitchen, bath and porch; electrical refrigeration.
SHANNON & LUCHS
1505 H St. N.W. Nat. 2345.

$52.50 3010 WISCONSIN AVE.—Overlooking National Cathedral. Modern, fireproof building. Free Frigidaire with large, new cabinets. Elevator. All apts. in excellent condition. 2 large rooms, kitchen, bath, large closets, furnished dinette. Resident manager. Apt. 102.
J. C. WEEDON CO.
1727 K St. N.W. Met. 3011

$55.00 PARK TOWER, 2440 16th st. nw. One room, dressing room, dining alcove, kitchen and bath; refrigeration included; 3 elevators, telephone switchboard, garage in building. Manager on premises.
SHANNON & LUCHS
1505 H St. N.W. Nat. 2345.

$72.50 1921 Kalorama road. Northeast corner of 20th st. 2 rooms, dining alcove, kitchen and bath. Secretarial telephone service; 2 elevators; refrigeration included. Manager on premises.
SHANNON & LUCHS
1505 H St. N.W. Nat. 2345.

$75.00 2151 CALIFORNIA ST. NW., 4 rooms, reception hall, living room, 2 bedrooms, kitchen and bath. Electric refrigeration. Elevator service. Resident Manager.
WM. H. SAUNDERS CO., INC.,
1519 K St. NW. Dist. 1015.

$75.00 PARK TOWER, 2440 16th st. nw. 3 rooms, dining alcove, kitchen, bath and porch; refrigeration included; 3 elevators, telephone switchboard; garage in building. Manager on premises.
SHANNON & LUCHS
1505 H St. N.W. Nat. 2345.

$85.00 THE RADNOR, 2901 18th st. nw. 2 bedrooms, living room, dining room, kitchen, bath and porch; refrigeration included. Elevator. Manager on premises.
SHANNON & LUCHS
1505 H St. N.W. Nat. 2345.

$87.50. THE CLIFTON, 1336 Massachusetts ave.; 7 rooms and bath. Electrical refrigeration.
SHANNON & LUCHS
1505 H St. N.W. Nat. 2345.

$90.00 900 19th st. nw. Northwest corner of 19th and Eye sts. nw. 5 rooms, kitchen and bath; refrigeration included; 2 elevators; telephone switchboard. Manager on premises.
SHANNON & LUCHS
1505 H St. N.W. Nat. 2345.

$100 to $145. PARK TOWER, 2440 16th st. nw. 2 bedrooms, living room, dining room, kitchen, bath and porch; refrigeration included; 3 elevators, telephone switchboard, garage in building. Manager on premises.
SHANNON & LUCHS
1505 H St. N.W. Nat. 2345.

$130 to $170. PARK TOWER, 2440 16th st. nw. 3 bedrooms, 2 baths, living room, dining room, kitchen and porch; refrigeration included; 3 elevators, telephone switchboard; garage in building. Manager on premises.
SHANNON & LUCHS
1505 H St. N.W. Nat. 2345.

THE VAN CORTLANDT,
1417 Belmont st. nw.
2 large rms., foyer, bath.......$50.00
5 large rms., foyer and bath....$75.00
Frigidaire on house current. Elevator.
See Mgr., Apt. B, or Janitor.

The KENESAW
16th and Irving Sts. N.W.
2 Bedrooms, Living Room, Dining Room, Kitchen and Bath.
2 Bedrooms, Living Room (Non-housekeeping).
3 Bedrooms, Living Room, Dining Room, Kitchen and Bath.
Cafe, Drug Store, Barber Shop, Dress Shop and Beauty Shop in the Building.
Miss Bubb, Res. Mgr.
Col. 0712

2138 California St. N.W.
Exclusive residential section. One-half block west of Connecticut Avenue. All apartments completely redecorated.
1 room and bath to 3 rooms and 2 baths.
$25.00 and Up
New electric refrigeration on house current.
Resident Manager, North 4837
A. S. GARDINER
927 Investment Bldg. Nat'l 6334.

Reduced Rentals

THE MARCHETA
1121 New Hampshire Ave. NW.
Apartments of 1 and 2 rooms, kitchenette, dining alcove and bath; 24-hour elevator service. Frigidaire on house current. Apply resident manager or phone West 0780. Rent, $37.50 and up.

THE FLAGLER
736 22nd St. NW.
Apartments of 1 and 2 rooms, kitchen, dinette and bath, $37.50 and up; 24-hour elevator service; Frigidaire on house current. Apply resident manager or phone West 0692.

HAMPTON COURTS
2013 New Hampshire Ave. N.W.
(Just Off 16th St.)
BEAUTIFUL MERIDIAN PARK one square north. Quiet location. Convenient to car and bus. Ten minutes downtown. 24-hour switchboard and elevator service. Frigidaire on house meter.
1 room, kit., dinnette and bath, $40-$45.
2 and 3 rooms, foyer kitchen, tiled bath $50 up
Apartments Furnished if Desired.
MRS. McDOWELL.
Resident Manager. POtomac 4280

3220
Conn. Ave. N.W.
(Between Klingle Bridge and Macomb Street)
—is the center of the finer apartment house section on Connecticut ave. Moderate rentals, 24-hour service, free refrigeration. Garage space.
1 room, kit., dinet, tiled bath, built-in tub, shower and roll-away bed, $40 to $47.50
2 rooms, kit., dinet, bath, $60 up.
MRS. RYAN.
Resident Manager
CLeveland 6764.

Al-Roy
(Off Mt. Pleasant St.)
1615 Kenyon St. N.W.
ECELLENT building, lovely lobby, carpeted corridors. 24-hour switchboard and elevator service. Free Frigidaire. Electric clothes washer.
Two splendid front corner units now available. One has two bedrooms and porch. The other has one bedroom and large dressing closet, with MURPHY BED opening into living room. The JUNIOR DINING ROOM is convenient to SCREENED PORCH, making a delightful open-air breakfast arrangement for summer.
Other attractive units as low as
$55.50
Your Inspection Invited
MRS. SHUFELT
Resident Manager

Specially Adjusted Rentals
To Meet Present Conditions
OWNERSHIP MANAGEMENT

THE CORTLAND
1780 Euclid Street N.W.
Near 18th and Col. Rd.
Bachelor apartment; nonhousekeeping, 1 room and bath, $30.
Apartments of 3 rooms, bath and foyer, some with porches, $70 up. 24-hour elevator and switchboard service. Electric refrigeration.
APPLY AT CORTLAND RENTAL AGENT ON PREMISES

CALVERTON
1673 Columbia Road
Apartments of 2 rooms, bath and foyer to 4 rooms, bath and foyer, $45 up. 24-hour elevator and switchboard service. Electric refrigeration.

CHATHAM COURTS
1707 Columbia Road
Apartments of 2 rooms, bath and foyer to 6 rooms, 2 baths and foyer, $45 up. Some furnished. 24-hour elevator and switchboard service. Electric refrigeration.

Bliss Properties
35 B St. N.W. or 1401 Fairmont St. N.W. Telephone Lincoln 1860 or Adams 8464

Royal Arms Apartment
3121 16th St. N.W.
Apartments 1 room, kitchenette & bath to 4 rooms, kitchen & bath with porches.
$45 to $80 Mo.
Electric Refrigeration
See Resident Manager
Apt. 14—Telephone Col. 8837

DESIRABLE downtown apartments, three and four rooms and bath. Low rent. Inquire Henry Salus, 920 New York ave. nw.

4 RM. APT., $50.00
Nr. 14th & Park rd.; conv. to cars, buses, stores; three exposures; Frigidaire. Call National 0714.

2812 Connecticut Ave. N.W.
4 rms., large k., bath, Frig., porch, $72.50.
FRANCIS A. BLUNDON CO., 805 H NW.

4707 Connecticut Avenue
UNUSUAL APARTMENTS of 3 and 4 large bright rooms with delightful screened porches
Reasonable Rentals
ALL NIGHT SWITCHBOARD AND ELEVATOR SERVICE
All Corridors Carpeted
Electricity and Refrigeration on House Current
RESIDENT MANAGER
Tel. Emerson 6900

THE NEW DENVER
1419 Chapin St. N.W.
RENTS AGAIN REDUCED
2 rooms, kitchen and bath.........$35 up
3 rooms, rec. hall, kit., bath.......50 up
Lights, Gas, Refrigeration Free.
EARL CARSON, DISTRICT 8492.

1832 BILTMORE ST. N.W.
Two rooms, kitchen, bath, in well kept and conveniently located bldg.; Frigidaire. $32.50—Three rooms, kitchen, bath and small back porch, with heat and janitor service. 920 New York ave. nw.

SUBSTANTIAL REDUCTIONS

RANDALL MANSIONS
1900 Lamont St. N.W.
2 and 3 rooms with bath, dinette, Murphy bed and electrical refrigeration. Desirably located, near Rock Creek Park, convenient to stores and car lines. Resident Manager. Col. 4599.

1809 BELMONT RD.
2 rooms, kitchen and bath; electric refrigeration; one block from 18th and Columbia road.

2605 ADAMS MILL RD.
2 and 4 rooms, kitchen and bath; large, bright, cheerful rooms.

2300 18th ST. N.W.
4 rooms, kitchen and bath; electric refrigeration. All outside rooms. Close to movies, stores and transportation.
Resident Manager, Col. 8827.

NATIONAL MORTGAGE & INVESTMENT CORP.
1004 Vermont Ave. N.W. Nat. 5833

THE MONTEREY
Conn. Ave. & Porter St.
2 rooms, kitchen and bath; large porch; Frigidaire on house current. Resident manager. Elevator. — $47.50 up

BRIGHTWOOD COURTS
5320 8th St. N.W.
2 rooms, kitchen, bath and dinette. All outside rooms and newly decorated. Frigidaire on house current. — $42.50 to $55.00

3126 16TH ST. N.W.
2 rooms, kitchen and bath. Frigidaire on house current. Resident Manager. — $40.00 up

THE PARKADE
1457 Park Road N.W.
1 room and bath, $30.50. 2 rooms, kitchen and bath, $52.50 up. 3 rooms, kitchen and bath, $70. Frigidaire on house current. Elevator. Resident Manager. — $30.50 to $70.00

1471 IRVING ST. N.W.
1 room, kitchen, bath and porch, $35; 2 rooms, kitchen, bath and porch, $50. Electric refrigeration. Resident Manager. — $35.00 and $50.00

THE BARCLAY
2100 Eye Street N.W.
1 room, kitchen and bath, $37.50 up; 2 rooms, kitchen and bath, $52.50 up. Frigidaire on house current. Elevator. Resident Manager. — $37.50 and $52.50

1220 N ST. N.W.
One room, kitchen and bath. Electrolux. Resident Manager. — $33.50 up

2535 13TH ST. N.W.
2 rooms, kitchen and bath, and 3 rooms, kitchen and bath. Frigidaire on house current. Resident Manager. — $45.00 and $55.00

1321 FAIRMONT ST.
1 room, kitchen, dinette and bath, $32.50 up. Electric refrigeration. Resident Manager. — $32.50 up

5509 9TH ST. N.W.
1 room, kitchen and bath, and 2 rooms, kitchen and bath. Frigidaire on house current. — $37.50 and $47.50

1422 MASS. AVE. N.W.
4 rooms, kitchen and bath — $67.50

6645 GEORGIA AVE.
Close to Walter Reed Hospital
2 rooms, kitchen and bath, $47.50 up; 3 rooms, kitchen and bath, $62.50. Frigidaire on house current. — $47.50 and $62.50

THE WIMBLEDON
21 6th Street N.E.
4 rooms, kitchen and bath. Electric Refrigeration. — $52.50 and $57.50

PELHAM COURTS
2115 P Street N.W.
1 room and bath, $32.50; 1 room, kitchen and bath, $42.50; 2 rooms, kitchen, bath and balcony, $60; 3 rooms, kitchen, bath and balcony, $80. — $32.50 to $80.00

THE PREMIER
718 18th Street N.W.
1 room and bath and 2 rooms, kitchen and bath. Electric Refrigeration. — $30.00 and $52.50

THE FARADAY
1460 Irving St. N.W.
1 room and bath, $30; 1 room, kitchen and bath, $40; 2 rooms, kitchen and bath, $60. Elevator. Frigidaire. Newly decorated. — $30.00 to $60.00

1638 17TH ST. N.W.
2 rooms, kitchen and bath and 3 rooms, kitchen and bath. — $35.00 and $45.00

THE OTTAWA
3504 13th Street N.W.
7 rooms, bath and porch. Electric refrigeration. — $77.50

SOUTH CATHEDRAL MANSIONS
2900 Conn. Ave.
Spacious rooms, large closets. Frigidaire; 24-hour elevator and switchboard service. 1, 2, 3 rooms, kitchen and bath and 4 rooms, kitchen and 2 baths. — $38.00 to $104.50

THE LINDBERGH
200 Mass. Ave. N.W.
Modern Apartments, convenient to Government buildings. 1 room, kitchen, bath, dining alcove and reception hall, $40 up. 2 rooms, kitchen and bath, $50 up. 24-hour elevator and switchboard service. — $40.00 and $50.00

THE STRATFORD
2010 Kalorama Road N.W.
3, 4 and 5 rooms and bath apartments from $57.50 up. Elevator. Electric refrigeration. Resident Manager — $57.50 up

2926 PORTER ST. N.W.
2 rooms, kitchen, bath and porch; Frigidaire. Resident Manager. — $52.50

1467 IRVING ST. N.W.
3 rooms, kitchen and bath; electric refrigeration. Resident Manager. — $50.00

THE PRESIDENTIAL
1026 16th Street N.W.
Exclusive apartment building. One room and bath, $40; 2 rooms, kitchen and bath, $55; 4 rooms, kitchen and 2 baths, $115. Frigidaire. Elevator. Resident Manager. — $40.00 to $115.00

1321 EUCLID ST. N.W.
3 rooms, kitchen, bath and porch. Electrolux refrigeration. — $55.00

1420 CHAPIN ST. N.W.
2 rooms, kitchen and bath. Frigidaire on house current. Resident Manager. — $42.50 up

THE CLEVELAND PARK
3616 Conn. Ave.
One room, kitchen and bath, $37.50 and $40; 2 rooms, kitchen and bath, $52.50. Frigidaire on house current. Resident Manager. — $37.50 to $52.50

1816 KALORAMA ROAD
3 rooms, kitchen and bath, $55; 6 rooms, 2 baths and lavatory, $75. Frigidaire on house current. — $55.00 and $75.00

THE KNOWLTON
2227 20th St. N.W.
2 rooms, kitchen, bath and porch, $50 up; 3 rooms, kitchen and bath, $70 up. Frigidaire, Switchboard, Elevator. Resident Manager. — $50.00 and $70.00 up

1625 16TH ST. N.W.
2 rooms, kitchen, large living room and bath. Automatic elevator. Resident Manager — $85.00

1619 30TH ST. N.W.
3 rooms, kitchen and bath. Electric refrigeration. — $52.00

THE VAN CORTLANDT
1417 Belmont St. N.W.
2 rooms, kitchen, bath and foyer, $50; 4 rooms, kitchen, bath and foyer, $75. Frigidaire on house current. Elevator service. Resident Manager. — $50.00 and $75.00

910 R. I. AVE. N.E.
2 rooms, kitchen and bath; Frigidaire. Call National 5904 for appointment. — $39.50

1830 CALIFORNIA ST.
2 rooms, kitchen and bath. Newly decorated. — $37.50

816 K STREET N.W.
Over District National Bank Building. 3 rooms, kitchen and bath. Newly decorated. — $47.50

1320 FAIRMONT ST. N.W.
One room and bath. Electric refrigeration. Resident Manager. — $35.00 up

1427 CHAPIN ST. N.W.
2 rooms, kitchen and bath. — $50.00

H.G.Smithy Co.
1418 Eye St. N.W. Nat'l 5904

APARTMENTS—Unfurnished 51

3013 13TH ST. SE.—3 large rms., kit., bath, screened porch; Electrolux; $42.50. Linc. 5342 or 8536.

SENATE COURTS
120 C Street N.E.
Adjoining Capitol grounds. Large rooms, nicely equipped with shower baths, sun parlors and elec. refrigeration. Three rooms and bath, $62.50. Within walking distance Capitol, Library, Union Station and downtown.
CHAS. D. SAGER
Realtor, Owner and Builder.
National 0036. 924 14th St. N.W.

FOR COLORED.
Glen Castle, 1630 Fla. ave. nw.; 2 rooms, kitchen, bath. Also 1 room, kitchen, bath, $35. Res. Mgr. No. 9171.

COLORED.
1543 6th Street N.W.
Desirable 5 room and bath apartments; newly papered and painted; electricity; rent, $47.50.
GEORGE F. HANE.
1422 F St. N.W. Nat. 3964.

The DUPONT CIRCLE
DISTINCTIVE APARTMENTS
Washington's Newest and Most Modern Hotel Apartments
1 room and bath.....$35 up
2 rooms, service pantry and bath.....$58 up
DUPONT CIRCLE AT CONNECTICUT AVE.

Live Downtown Walk to Work
Maryland Courts
9th at Md. Ave. N.E.
1 room & bath...$30.00
2 rooms, kitchen & bath.....$50.00 up
3 rooms, kitchen & bath.....$65.00 up
Frigidaire on House Current
Elevators, Switchboard
Resident Manager
H.G.Smithy Co.
Na. 5904 1418 Eye St. N.W.

Furnished or Unfurnished 52

RAVENEL APT.—1610 16th nw. 1, 2 and 3 rooms, kitchen and bath; large center hall; $40 to $100; elec. refrig.; strictly mod.; exclu. See Resident Manager.

THE ALTON (1445 Park rd. nw.)—Four rooms, bath, large foyer, dressing room, front, $70 (furn., $82.50); 2 rooms, kit., dinette, bath, large closets, corner, $50 (furn., $62.50); 1 room, kit., dinette, bath, $40 (furn., $50); Res. Mgr., elevator, free Frigidaire. AD 3451.

THE NEW HAVEN (236 Mass. Ave. NE.)—1 rm., kit., din., bath, $40 (furn., $50); elec. refrig., 24-hr. elev. Res. Mgr.

THE PARKWELL (3500 13th St. NW.)—2 rooms, kit., bath, $57.50; furnished, $67.50. Refrig. Res. Mgr. Col. 0597.

$35.00 UP. THE DAHLIA, 7019 Georgia Ave., just opposite Walter Reed Hospital—Unfurnished, one room, kitchen and bath, $35; 2 rooms, kitchen and bath, $47.50; 2 rooms, kitchen, bath and inclosed sun porch, $55; 3 rooms, kitchen and bath, $67.50. These apartments can be secured furnished at small additional cost. Resident Manager, Apt. No. 106.
L. E. BREUNINGER & SONS, INC.
211 Investment Bldg. Nat. 2040.

$50 up...
Furnished and Unfurnished Apartments
An inspection will convince you of the desirability of making your home here.

Furnished apartments include linens, silver, china, gas, electricity, electric refrigeration, kitchen utensils and full hotel maid service.

Cavalier Hotel
3500 14th St. N.W.
Col. 3600
GEO. A. SCHARF, Mgr.

BUSINESS PROPERTY—Rent 54

STORE—30-ft. front; also basement; h. w. h.; 1st commercial; nr. Conn. ave.; rent reasonable. Apply 1243 20th st. nw.

DESIRABLE STORES

502 19th St. N.W.
Excellent location for a cafe or delicatessen; surrounded by Government buildings and hotels.

1007 E St N.W.
60 x 12 storeroom, good for a wholesale house.

2442 Wisconsin Ave.
21 x 76. Entrance on 2 streets.

917 New York Ave. N.W.
Good location for a dry-cleaning establishment.

7744 Georgia Ave.
20 x 40 storeroom, suitable for a barber shop.

WEAVER BROS REALTORS
Washington Bldg. Dist. 9486

OFFICES—STUDIOS for Rent 55

OFFICE—Desirable; reas. rent; more space less money. 612 F nw. Desk space cheap. 635 F nw. Dist. 0681.

CHANDLER BUILDING
1427 EYE ST. NW.
Individual offices and suites with Secretarial Telephone Service.
Also 3d-floor open space.
Low Rentals.
SHANNON & LUCHS CO.
1505 H ST. NW. Natl. 2345.

HOUSES—Rent—Furnished 57

ASHMEAD PL. NW., 2359—BEAUTIFULLY FURNISHED 8-ROOM RES., 3 BATHS, MAID'S ROOM AND BATH; GARAGE; OIL HEAT. NORTH 6122.

BEAUTIFUL corner home, Chevy Chase, D. C.; 7 rms.; oil burner; elec. refr.; screened porch; garage; adults. [illegible]

MT. PLEASANT — Exceptional detached winter-summer home; 8 rms., 2 baths; fireplaces; attractively furn.; large yd.; beautiful oak trees; 2 garages. 3038 18th st. nw.

3317 17TH ST. NW.—Beautifully furnished house, a. m. i.; Frigidaire; inclosed yard; stationary tubs; large enough for 2 families; good neighborhood; everything furnished. Bargain. Col. 10103.

HOUSES—Rent—Unfurnished 58

HERE IT IS!—$80 home for $67.50; all beautiful rooms, double sleeping porch; garage; tile construction; redecorated up to the minute. Shep. 2406.

JUST off 16th st.; lovely 4-bedroom home, 2 baths; inclosed heated sleeping porch; oil burner; Frigidaire. Owner, Ad. 0071.

MONROE ST. NW., 1836—6 rooms, bath, semidetached brick, with built-in 2-car garage; will decorate for tenant to make attractive old home; exceptional at $60. To inspect call Na. 4815. American Security & Trust Co.

ORDWAY ST. NW., 3614—Semidetached brick, 7 rooms, two baths, sun porch, elec. refrigeration; large living room, hardwood floors throughout, ample closets, good kitchen range. Will decorate to suit. Only $95. For inspection phone Na. 4815. American Security & Trust Co.

R ST. NE., 156—Good condition; 7 rms., bath; modern; hot-water heat; $47.50; improve for right party. Hyatts. 117-J.

808 COLUMBIA RD. (near Soldiers' Home) —6 rms., bath, front and double back porches; suitable for two families; h. w. h., elec.; large double garage; rent, $38. Call GE 8458.

904 8TH ST. NE.—6 rms., bath, gas, elec., good cond.; nice yds., porch; nr. cars, bus; reduced. Atl. 1033.

1754 PARK RD. NW.—Excellent location; attractive; 10 rooms; modern; A-1 condition; reasonable. Further information phone Dist. 4666.

PARK ROAD NW., 644—6 rooms, bath; hot-water heat, elec. lights; rent, $40 month.
A. S. GARDINER
Investment Bldg., 15th and K Sts. N.W.
National 0334.

Comfortable houses and apartments for colored tenants at reasonable rents. List on request.
JAMES MORRIS WOODWARD, REALTOR,
723 20th St. N.W. District 3808.

HOUSES—Rent or Sale 60

LIST your property with us; rent or sale; personal attention and quick results. Lewey, Inc., 1003 K st. nw. DI 3625.

WANTED—TO RENT 65

A 5 OR 6 ROOM HOUSE (a. m. i.) is desired by very refined young married colored couple without children; will lease premises for a lengthy period, providing rental is not more than $35 per month. Lincoln 5577.

HOUSES for SALE 68

CHEVY CHASE, D. C.—Center hall, all-brick, slate roof, 6 large rms., 2 beautiful baths, 2-car garage; 1 block Conn. ave. Extraordinary bargain. No trades. Clev. 4733.

GLOVER PARK—New house for sale; small equity in it; will sacrifice. Phone West 2988.

TILE HOUSE with art stucco finish, slate roof; 6 rooms; modern, on high ground, near 16th st., and overlooking Rock Creek Park. Lot 60 x 125 to alley. Assessed at $16,500. Price, $15,000, meaning a large loss to the owner. Special features make this a good house to inspect.
LOUIS P. SHOEMAKER.
1719 K St. N.W. Na. 1166.

Old Brick Home, Alex., Va.
$2,750. $1,000 CASH, $25 MONTH.
Ideal for remodeling; living, dining, one bedroom, bath and kitchen on first floor; one nice bedroom second floor; large front yard; best old downtown district; perfect for development of quaint little home.
GRAHAM AND OGDEN. ALEX. 1300.
WM. K. HARTUNG & CO. NA. 2232.

PRETTY COTTAGE of 7 rooms, modern, with garage to match. Stucco on cinder block. Located between Connecticut and Wisconsin avenues. Price, $9,500, being $2,000 less than the combined mortgages.
LOUIS P. SHOEMAKER.
1719 K St. N.W. Na. 1166.

Near St. Alban's Cathedral
3842 Cathedral Ave.
$27,500
Distinctive detached residence, containing 10 rooms, 3 baths, servant's quarters with bath, built-in 2-car garage. A home of character. Ideally located, priced at less than cost. Inspection invited.
CHAS. D. SAGER
Natl. 0036. 924 14th St. NW.
Evenings, Wisc. 3249.

1714 NORTH CAPITOL
A desirable home section, south of R. I. Ave., also a commercial zone. Six large rooms, bath, hot-water heat, elec., large cellar. Adaptable to remodeling without destroying its living quarters. $5,250.
L. T. GRAVATTE
729 15th St. Realtor. Natl. 0753.
Evening Phone Georgia 2900.

$6,950
Just Like New.
BEAUTIFUL PETWORTH.
Twenty-foot brick home. Containing six large rooms and bath. Porches and garage. We have a wonderful value in this home at this price. If you are looking for a home be sure to inspect this value.
L. E. BREUNINGER & SONS, INC.
Investment Bldg. Nat. 2040.

$6,950
Terms Like Rent.
820 Easley Street
Silver Spring, Md.
The most worthwhile value in a quality home offered in recent years. An extremely attractive detached brick home with full basement, six rooms, bath and attic with sufficient room on second floor for three rooms. Hot-water heat and all modern improvements. Open fireplace.
Fifteen-year Metropolitan Life Insurance Co. first trust—assuring maximum economy and protection to the home buyer.
INSPECTION BY APPOINTMENT
WEAVER BROS., INC.,
Realtors
Washington Bldg. Dist. 9486

SALE or EXCHANGE 70

CHEVY CHASE, D. C.—Bargain; detached brick of 8 rooms, 2 baths, servant's rm.; oil burner; garage; beautiful shade trees and shrubbery. Linc. 9400 or No. 6765.

LOTS for SALE 72

About 2½ acres of high, choice land on good street in Chevy Chase, D. C., and near Rock Creek Park. Fine for villa site. Valued by the assessor at $15,763.00. Priced at $12,500 to close estate.
LOUIS P. SHOEMAKER.
1719 K St. N.W. Na. 1166.

SUBURBAN for SALE 73

CLOSE TO D. C. LINE—Attractive 2-room cottage, 2 lots, electricity. Price, $450; $25 down, $10 per month. O. B. Zantzinger Co., 945 K st. nw. Nat. 5370.

NEW brick-and-tile home; 5 large well-planned rooms; located on bus line, 1 block below Hyattsville High School, on Arundel ave.; open for inspection. Munger-Hollingsworth Co., Bank Bldg., Bethesda, Md.; Wis. 4652.

INSPECT 707 VAN BUREN ST. NW. $5,500 for this week only. A value you can not duplicate in D. C.; brand new 5-room, tile bath, modern bungalow; h. w.h., attic; level lots, 43x115. Only $500 cash. Balance less than rent.
C. W. VAN WAGONER, 223 Cedar St., Takoma Park, D. C. Ge. 1726.

FARMS—Land for Sale 74

HEADQUARTERS for Maryland Farms and country estates. Sales agent for mortgage institutions. Mortgagees Clearing House, 317 Munsey Bldg., Baltimore, Md.

SHORE PROPERTY—Sale 76

THE CAPITOL'S ONLY LAKE COLONY
IS LAKE JACKSON
Restricted cabin sites and private estates from $200 up. You can purchase site and cabin if you have $95 cash. Call Met. 9449.

WANTED—REAL ESTATE 77

WILL PAY $1,000 cash on suitable farm or acreage. Near D. C. preferred. Write to 632 D st. se., Washington, D. C.

CALL ME BEFORE YOU SELL.
Immediate cash for your property, brick or frame; any section. District only.
O. G. DUTY, 1024 Vermont ave. Nat. 4682.

The Washington Post. JANUARY 18, 1933.

THE ONCE OVER

By H. I. PHILLIPS

JANUARY FLAW IN A MASTER MIND.

I'VE an intellect of power,
My mentality is strong;
I make great decisions quickly
And I'm very seldom wrong.
I've a memory that's splendid,
Yet quite frankly—woe is me!—
Dating checks I can't remember
That it's 1933!

II.

I am very quick at figures
And a wizard in a deal;
Rapid thinking is my virtue
And my middle name is zeal;
Not a detail e'er escapes me
When some project's going through,
But I still find I am dating
Letters 1932!

III.

I can give you all the data
On a job of long ago—
Gives you dates and costs and profits—
It's amazing what I know!
Inexactness quite disturbs me,
All mistakes I do abhor—
But I keep forgetting last year
Isn't this year any more!

IV.

Accuracy! That's my slogan—
I'm a demon for the facts;
I'll condone no careless errors
And I loathe all thoughtless acts;
I have set a fine example
By my stern efficiency—
But I wish I could remember
That it's 1933!

V.

I'm a foe of all loose thinking.
And I can not brook mistakes;
At the thought of any slip-ups
All the world about me quakes;
Any errors by my workers
Make me turn a flaming red—
Whyinell can't I remember
1932 is dead?

THIS DIET-THING.

It's not what to eat! . . .
But what not to eat with what!

DON.

GWAN!

I stand in dingy phone booths 'til I faint,
And take wrong numbers without great complaint,
But I rebel at goofy girls who moan
"Didja lissen, mister, for that dy-al tone?"

ZEV GRAHAM.

JACK RYAN says that silence is the college yell of the school of experience.

Through technocracy, says Mr. Scott, money will be done away with. Why the "will be?"

Well, nobody can say that Marlene Dietrich, in her defense of that Paramount suit, hasn't a leg to stand on.

(Copyright, 1933.)

Sidney Strauss Leaves Estate Worth $60,000

An estate of $60,000, all in personal property, was left by Sidney W. Strauss, president of the jewelry firm of R. Harris & Co., who took poison January 9, it was disclosed in District Supreme Court yesterday when his widow, Mrs. Alma P. Strauss, filed a petition for probate of his will.

Mrs. Strauss is named sole beneficiary. Maj. Julius I. Peyser and Mrs. Strauss were named executors.

Employes Abroad Win Leave Ruling

Not Restricted to 15 Days in Annual Furlough, McCarl Holds.

In a ruling handed down yesterday, Comptroller General McCarl held that officers and employes in the Foreign Service of the Department of Commerce are not restricted by the economy act to only 15 days' annual leave during the year in which annual leave is permissible.

Although this ruling will not apply this year because of another provision of the economy act which abolishes all annual leave for officers and employes of the Government everywhere, it will have the effect of extending the leave of employes of the department stationed abroad, next fiscal year, beginning July 1, unless Congress repeats the prohibition against all annual leave.

The leave questioned was raised by Secretary of Commerce Chapin because of a ruling by Mr. McCarl as to military services abroad.

Meeting of Arts Club Postponed Till Friday

The open meeting for members of the Arts Club of Washington, scheduled to be held tonight, has been postponed to Friday night, it was announced by Fulton Lewis, president.

Plans for the Bal Boheme and selection of three prizes to be given at the ball will be discussed.

Spelling Contest Tonight.

The Capital City Spelling Club will hold an open spelling contest at 7:30 o'clock tonight at the Mount Pleasant Library. The contest is one of a series to determine the winner of a silver cup. The public is invited.

Tax Proposal

Columbia Heights Forum Asks $2,000 Exemption on Real Estate.

Opening a campaign for tax reduction in the District, the Citizens Forum of Columbia Heights last night adopted a resolution asking a $2,000 exemption for all property owners. The resolution will be sent to the District Commissioners, the District Committees of Congress, the Federation of Citizens Associations, the Real Estate Board and all organizations likely to be interested, asking their support.

After more than an hour's discussion, during which one tie vote was taken, the forum finally approved the use of the school buildings for amateur boxing.

Charging that the 10 per cent penalty imposed by gas and electric companies on delinquent bills was usury, the forum appointed a committee to investigate. Another committee also was named to investigate milk prices.

CONSERVATIVES WIN IN LIVELY ELECTION OF BAR ASSOCIATION

W. W. Millan Is Chosen President in "Uptown vs. Downtown."

Rebellion broke loose in the ranks of the District of Columbia Bar Association for the first time in its history last night when the annual election of officers was held at the Mayflower Hotel.

Milling about the ballroom of the hotel, 600 local lawyers cast votes on a split ballot—one an insurgent, the other a conservative—and brought into office, on a close margin, the conservative leader, W. W. Millan, prominent churchman and philanthropist, as the new president.

Mr. Millan, treasurer of the association for the last 20 years, opposed Samuel McComas Hawken, former assistant United States district attorney and criminal lawyer, who ran on the insurgent ticket. Mr. Millan was elected by a margin of 271 to 212 votes.

Uptown vs. Downtown.

The conservative faction was represented by uptown lawyers, the insurgents by downtown lawyers. The attendance at the meeting was a record one in the history of the association.

The entire conservative ticket was swept in with one exception—the office of treasurer, which was won by Walter M. Bastian over Richard E. Welford.

Other officers elected were Milton W. King, first vice president; Henry S. Sweinhart, second vice president; George C. Gertman, secretary (re-elected).

Announcement of the outcome of the election of new directors was deferred because of the lateness of the hour.

"Lame Duck" Vote Feared.

Lucian Vandoren, retiring vice president, presided in the absence of Frank Hogan, retiring president, who is ill.

Mr. Welford, who is chairman of the committee on unauthorized practice, recommended that Congress take no further action on this measure at the present short session because, he explained, the 147 "lame ducks" now in Congress will become lawyers "either in the guise of practioneers or lobbyists."

"These lame ducks'," he further explained, "will vote against the bill if it is brought up at this session for this reason." The bill provides for the regulation of persons not properly qualified to practice law in the District.

Venerable Weather Kiosk Dismantled

So-Called Exaggerator of Temperatures Bows to Economy.

A tendency to exaggerate the temperature cost the kiosk at Pennsylvania avenue and E street its existence. The Weather Bureau has taken its weather recording instruments away.

A second outstanding reason for dismantling was the Federal economy program.

Dr. B. C. Kadel, of the Weather Bureau, said that the kiosk had an inclination to show the temperature in its most unfavorable light.

Senate Office Building Fall Injures Plasterer

Joseph Rawlings, 60, of 1300 Longfellow street northwest, a plasterer, suffered a possibly fractured skull in a fall from a scaffolding at the new Senate Office Building early yesterday. He was treated at Emergency Hospital.

His condition is said to be serious.

45 Indictments Found By District Grand Jury

Forty-five indictments were returned by the District grand jury yesterday in that body's first official presentments to Chief Justice A. A. Wheat, in the District Supreme Court. The grand jury also reported ten cases in which indictments were refused.

Most of the cases were for minor offenses. A full list will be found in The Post's Daily Legal Record.

VICTIM AND CLEARED FRIEND

Rolfe M. Leedy (left), who was cleared of suspicion yesterday, when a coroner's jury returned a verdict of suicide in the death of Emily Toombs, shown at the right.

PERIOD OF CYNICISM WANES, SIZOO SAYS

World Is Entering New Era of Culture, He Tells Sons of Revolution.

The period of cynicism and disillusionment is past and the United States, with the coming of 1933, is entering into a new era of culture—of better books, art and thinking, the Rev. Joseph R. Sizoo, pastor of the New York Avenue Presbyterian Church, told the Sons of the Revolution last night at the Mayflower Hotel.

Dr. Sizoo declared that this new era may take several decades to develop, but that it is certainly beginning.

"The postwar period," he said, "was one of the new freedom, fostered by Freud and psychology, in which the world explored forbidden roads and experimented with forbidden things. It expressed itself in debunking biographies and tabloid fiction. And the price we paid was very tragic.

"Then came the discovery of a new period—one of cynicism and disillusionment. We ushered in the cheap heroes of fiction. We lost the virile heroes of the past. In 1932 we witnessed the final burning up of our inadequate philosophy. We realized that cynicism would not satisfy the soul of the world.

"The coming of 1933 marks the beginning of a new era and a new philosophy. Despite our disillusionment there are signs of hopefulness on the horizon of American civilization. We are being guided by new standards of value. Money is no longer the full worth of man. We realize that we have been duped and cheated, tricked by money. We are coming to appreciate health, family, good books, good architecture."

Thief Loots Desks In Doctors' Offices

Nurse and Secretary Are Victim of Marauder in I Street.

Sneak thieves looted desks in the office of two physicians yesterday and stole purses belonging to their assistants.

The purse of Miss Irene Trux, a nurse in the office of Dr. G. Bache Gill, 1726 I street northwest, was taken from her desk. It was later found in the washroom of the office, but its contents, consisting of jewelry valued at $175 and $10 in cash, was missing.

Miss Ruth Harris, secretary to Dr. Don S. Knowlton, 1835 I street northwest, also reported that her purse containing about $5 in cash and personal effects, was stolen from her desk.

Yaden to Address P.-T. A.

James G. Yaden, president of the Federation of Citizens Associations, will speak at 8 o'clock tonight at a meeting of the Roosevelt High School Parent-Teacher Association at the school.

MINIMUM OF 23,000 ASKED BY RESERVES

Step Taken by Association After Stirring Appeal of Gen. Reilly.

Fired by a stirring appeal from Brig. Gen. Henry J. Reilly, World War hero and nationally known militarist, the District Department of the Reserve Officers Association of the United States, at its annual meeting last night at the Mayflower Hotel, went on record favoring appropriations toaccommodate a Reserve Officers Corps of a minimum of 23,000 men "as an absolute necessity."

"This framework is essential if the Reserve Officers Corps is to be able to fill its mission as outlined by the War Department and the national defense act of 1920," Gen. Reilly told the association. "It is equally essential that the R. O. T. C. in our schools and colleges be fostered and given the full facilities for summer training."

Reduction of the appropriation for military training camps also was strongly opposed.

Gen. Reilly pictured the present reserve officers of the country as becoming increasingly disgruntled because of reductions. He issued the warning that in case of war the United States would not have enough officers to build up an adequate army because of the cuts by Congress. This situation, he said, will be commensurated with tragedy if Congress today approves the proposal for further cuts.

The following new officers were elected: Maj. Edwin S. Bettelheim, jr., president; Lieut. Col. Robert P. Parrott, first vice president; Maj. Hoy E. Hughes, second vice president; Capt. Brown V. York, secretary; Maj. Edwin Hesse, former superintendent of Washington police, treasurer, and Capt. Howard E. Snyder, chaplin.

Safe With $154 Taken From Uptown Grocery

A small safe containing $154.54 in cash and valuable papers was stolen from the Sanitary Grocery store at 2717 Fourteenth street northwest, Monday night by burglars who broke open a rear door.

Harvey L. Epps, 442 Jefferson street northwest, manager, told police yesterday he believed a truck was used to remove the safe.

Suspect Identified As Truck Hijacker

Baltimore Federal Agents Say Man Helped Take Rum Sept. 25.

Picked up on suspicion last week, Francis J. Mulvey, 28, of 1509 Sixteenth street northwest, was identified by Baltimore Federal agents as one of the band of hijackers who held up a Government truck near Prince Frederick last September 25 and seized $18,000 worth of confiscated liquor, later losing it when the truck turned over, headquarters detectives said last night.

Two of those in charge of the hijacked liquor, Federal Agents J. A. Williamson and John Bell, made the identification when Mulvey appeared in a police line-up Monday night.

Mulvey is due to appear in District Supreme Court today with two other men on a charge of assault with a dangerous weapon on Detective Sergt. Howard Ogle last March.

$137 Loot From Show Window.

Clothing and shoes valued at $137.85 were stolen from the Samuel Livingston Clothing Co. at 906-908 Seventh street northwest, early yesterday by burglars who broke a show window.

TOOMBS GIRL SLEW SELF, JURORS FIND; LEEDY IS ABSOLVED

Victim of Bullet After Party Will Be Buried at Arlington Today.

A verdict of suicide was returned by a coroner's jury yesterday in the death of Emily Toombs, 23, of 4822 Piney Branch road northwest, who was found dead from a bullet wound in the head early Monday in the apartment of Rolfe M. Leedy, at 54 M street northwest.

After hearing testimony in praise of the dead girl's character and the opinion of her father, George W. Toombs, head of an accounting firm, that she did not kill herself, the jury gave its verdict after a few minutes' deliberation.

Leedy, who had been detained by police, was absolved. He testified that there had been a party in his apartment. After the others had left, he and the girl had several glasses of beer and then decided to retire. He then heard two shots from another room.

Funeral services will be held at 2 p. m. today for Miss Toombs in the chapel of the S. H. Hines funeral parlors. Burial will be in Arlington National Cemetery.

Three Cab Drivers File Injunction Proceedings

Three members of the Independent Taxi Owners Association yesterday in the District Supreme Court filed injunction proceedings against that organization to prevent the dropping of their names from the "call list." The three are William Dobkin, 1404 Crittenden street northwest; Morris Gershenson, 55 M street northwest, and Karl O. Grumpler, 1235 C street northeast.

Through Alvin L. Newmyer, attorney, the trio, in separate suits, claimed that each of them had about $8,000 invested in their cabs. They said they would suffer irreparable loss unless they were immediately reinstated.

Inmates Are Exonerated In Reptile House Theft

Asa Burdett, 1343 Clifton street northwest, yesterday reported that his purse, containing $61.35, was stolen yesterday from his locker in the reptile house at the Zoo—and the reptile who took it was not an inmate, he is certain.

He is an employe of the Zoo and knows his charges too well, he says.

Misrepresentation Laid To Woman in Fur Sale

Assistant United States Attorney Michael F. Keogh yesterday issued a warrant charging Mary Hipple, said to be a dancer and entertainer, with violating the laws relating to false advertising. She is said to have represented that a coat she offered for sale was Hudson seal, whereas a tag under the lining showed it to be dyed rabbit.

The complainant, Mrs. R. E. Orange, of 705 Flower avenue, Takoma Park, declared she had purchased the coat for $75 on the representation that it had cost $275. She charged that she made an investigation after the sale and found the coat had been purchased from a local furrier a short time ago and had cost only $55.

Man Is Held on Charge Of Attacking Woman

Charles L. Higgs, 27, 2725 Pennsylvania avenue southeast, was held by police last night on a statutory charge, following his arrest on the complaint of a woman whom he is alleged to have duped through an advertisement for a housekeeper.

When the woman called by telephone in answer to the advertisement, Higgs is alleged to have gone to her home in his automobile. Instead of taking her to his home, which he said was in Anacostia, he is alleged to have driven to a secluded place on Bladensburg road and assaulted her.

Petworth Citizens Attack Milk Price

Campaign for Reduction Is Sought by Resolution of Association.

Contending that milk prices in the District are too high, the Petworth Citizens Association last night adopted a resolution asking the Federation of Citizens Associations to initiate a campaign for a reduction.

The association approved consolidation of the Georgetown and Washington Gas Light Companies, but opposed any revaluation for rate-making purposes.

After a discussion of the question, the association opposed the use of the high school gymnasiums for intercollegiate boxing bouts. It commended the Board of Education upon the appointment of Miss Ida Lind, a Washingtonian, as supervisor of elementary education.

DEBUTANTES DONATE BOOKS

Post Staff Photo.

Debutantes donate books to the Library of the High Seas, sponsored by the Junior League, at 1340 Connecticut avenue. Left to right—Miss Hallie Brooke, of the Junior League, receiving books from Miss Marian Shouse and Miss Gertrude Faust.

DRUG LAW BREAKER GUILTY ON 8 COUNTS

Killian, Who Was Rescued in Factory Fire, Admits 20-Year Addiction.

After a trial lasting two days, Samuel Killian, 42 years old, last night was found guilty of violating the Harrison narcotics law by a jury in the District Supreme Court, Justice Daniel W. O'Donoghue, presiding. He was convicted on eight counts, each of them carrying a maximum penalty of five years. He was remanded to jail for sentence Friday.

Three weeks ago Killian caused a mistrial after his case was completed when he failed to appear before Chief Justice A. A. Wheat for the remaining minutes of the trial. An investigation showed that he narrowly escaped death when his father's box factory on Pennsylvania avenue was damaged by fire and he was forced to go to a hospital.

His second trial was scheduled for last week, but again he failed to appear, this time a physician's certificate testifying to the fact that he was ill. Taking the stand yesterday in his own defense, Killian said that he had been using narcotics for 20 years. He was represented by Attorney Harry Whelan. The prosecution was led by Assistant United States Attorney James R. Kirkland.

C.O.D. Package Racket Confessed by Prisoner

Arrested through the alertness of a hotel employe, Francis X. Loughran, 40 years old, of Trenton, N. J., yesterday was ordered held under a bond of $3,000 for the grand jury after he had been arraigned in Police Court.

Loughran, it was charged, had gone to the hotel of South Trimble, clerk of the House of Representatives, where he sought to collect money on a C. O. D. package. The clerk telephoned Mr. Trimble and was informed no such package was expected. The arrest followed. Loughran pleaded guilty.

Youth, Struck by Auto, Suffers Arm Fracture

Robert McDougal, 14, of 225 P street northwest, suffered a fracture of his left arm yesterday afternoon when he was struck by the car of George L. Collins, 39, of 712 Eighteenth street northeast, at Fourteenth street and Florida avenue northwest. He was treated at Sibley Hospital.

Police said Collins would be held on a charge of driving with defective brakes.

FEDERAL PAY SLASH DEFEAT IS CLAIMED

A. F. of L. Lobby Asserts It Has Votes to Defeat Plan in Senate.

Gaining strength with every day's postponement of Senate consideration of the Treasury-Postoffice appropriation bill, carrying the 12-3 per cent Federal pay cut, the American Federation of Labor's Federal employes' lobby yesterday claimed enough votes to defeat the wage slash proviso.

Senator James E. Watson, Indiana, Republican floor leader, and Senator Charles L. McNary, Oregon, assistant Republican leader, were enumerated among those the employes claim will vote against the cut. At least 35 already are pledged to oppose the measure, it was stated.

On the other side of the picture, the Senate Economy Committee of six is expected to stand as a unit for the slash. Among those who will line up with them are Senator Simeon D. Fess (Republican), Ohio, and Senator Reed Smoot (Republican), Utah, it was stated.

Senator McNary indicated yesterday the Treasury-Postoffice measure will be called up immediately after passage of the Glass banking bill, in the event cloture is invoked on that measure when the pending petition comes to a vote at 1 o'clock tomorrow afternoon.

Southeast Section Will Honor Sousa

Tribute Will Be Paid to Late Composer at School.

"Sousa Night" is to be celebrated by the Southeast Citizens Association February 14, and was not scheduled to be held last night, as inadvertently reported in The Post of Sunday.

On February 14 the Southeast citizens—and the public is invited to join them—will pay tribute to the March King, who was born in the southeast section of the city, who lived there, and who is buried in the Congressional Cemetery there.

The Marine Band will be present and render some of the stirring compositions of Sousa. Other facets of the character of Sousa will be marked by his former neighbors. His civic interest, his sportsmanlike bent and his literary qualities will be brought out. The Buchanan School auditorium, Thirteenth and D streets southeast, will be the scene of "Sousa Night."

POTOMAC POLLUTION THREATENS BATHERS ONLY, MILLS AVERS

Public Health Not in Peril, Cummings Survey, Sent to Senate, Shows.

Pollution of the Potomac River in the vicinity of Washington offers no present public health problem to the city, except as it menaces bathers, Secretary of the Treasury Mills yesterday reported to the Senate District Committee.

Secretary Mills transmitted results of a survey by the Public Health Service, made at the request of the Senate. Surgeon Gen. Hugh S. Cumming reported that no present water supply is likely to be affected by the local pollution. He said it would cost between $8,000,000 and $9,125,000 to provide a plant for artificial sewage treatment and purification.

"If it should not be considered justifiable to reclaim the river for bathing purposes, this problem could be solved of course by prohibiting bathing in local waters," he said.

Unsafe for Bathing.

"In weighing the question as to whether the expense for sewage treatment is warranted at this time, the recreational value of the river, possible damage from pollution to private property adjoining the stream, and the probability that treatment ultimately will have to be provided, all should be taken into consideration," the report stated.

The study showed that during the summer, the concentration of sewage bacteria in the entire river system from Little Falls Creek, on the upper Potomac River, and for the entire length of the Anacostia River, within the District, downstream to about Fort Foote, "is such that the water is unsafe for bathing and constitutes a menace to public health from the standpoint of contracting sewage-borne diseases if bathing in the river is to be permitted."

Fish Life Menaced.

With normal increases in population and an additional sewage load on the river, it was stated that "critical oxygen conditions will occur more frequently and be of longer duration." It was stated that the oxygen content of the river for a considerable distance below the sewage outlets is insufficient to support fish life during the summer months.

Oyster beds 70 miles below Washington, on the Wicomico River, were said to be unaffected by the pollution except during floor periods, and then not seriously enough to interfere with human consumption.

Girl, 13, Disappears On Her Way to School

Police were asked last night to search for Elaine Hill, 13, 2238 Chester street southeast, who is said to have been missing since leaving for school yesterday morning. She did not arrive at the school, and her mother, Mrs. Hilda Hill, feared she may have met with foul play.

She was described as 5 feet 4, 130 pounds, blue eyes, long blonde hair, and wearing a red sport coat, without a hat.

TRAFFIC TOLL

TO DATE.

Many out-of-town drivers are not familiar with traffic regulations in Washington, and when passing through can not be expected to stop and learn all the details. Local drivers, therefore, should be especially careful when approaching or passing a foreign car.

Many motorists from other cities think that because their vehicles bear an out-of-town license tag they have the privilege to disregard any and all laws of driving. If they are to expect courtesy, they must in return be polite in driving.

Comparative accident figures to date are:	1932.	1933.
Deaths	7	2
Injuries	179	155
Accidents	340	275

Be Careful!"

BIRTHS, DEATHS AND MARRIAGES

BIRTHS REPORTED.

John and Marion Kelliher, boy.
Ray E. and Ethel V. Roberts, boy.
George C. and Edna Edler, boy.
Charles R. and Eleanor T. Brown, boy.
Orie and Theresa Jacobs, boy.
Allen B. and Margaret M. Wilson, boy.
Ralph E. and Ruth Wittmuller, boy.
Grover and Pauline Coltrain, boy.
William and Margaret Martin, boy.
Harold T. and Marie Faats, boy.
James and Lessie Bray, boy.
Albert H. and Anna Beachley, boy.
Frank and Amelia Calvisi, girl.
Arthur D. and Alice Herren, girl.
Walter L. and Lillie Murr, girl.
John and Edith Grigsby, girl.
John R. and Marjorie Lloyd, girl.
Thomas T. and Helen White, girl.
Nicholas J. and Evelyn M. Verna, girl.
John A. and Dorothy E. Trilling, boy.
Hollis B. and Evelyn Harris, boy.
Samuel L. and Sabena P. Jenkins, boy.
Charles B. and Kathleen Broome, boy.
Reginald P. and Mary Sauls, boy.
Charles A. and Esther Durkin, boy.
Ernest and Marian Ford, boy.
William J. and Mary Deckert, boy.
Hugh E. and Ila Davis, boy.
Clarence and Mae Nordan, boy.
Robert P. and Eunice E. Chandler, boy.
Sidney and Flora Rosenthal, girl.
Frank and Minnie Crowell, girl.
Francis and Bertha Brady, girl.
Carroll and Mildred Moore, girl.
Julius and Betty Sanders, girl.
Joseph and Dorothy Brocato, girl.
Daniel A. and Mary V. McDonald, girl.
Murray and Corlean Roebuck, boy.
Mack and Dora Cummings, boy.
William and Vivian Cole, boy.
William and Bessie Procter, boy.
Emanuel and Beulah Weaver, boy.
Willie and Florence Housh, girl.
William and Norma Smith, girl.
Edgar and Evelyn Brooks, boy.
Robert and Geneva Nash, boy.
Claude and Hattie Rogers, boy.
William and Mildred Hardman, boy.
Holdman and Ethel Thomas, girl.
Ulysses and Martha Parker, girl.

LICENSED TO MARRY.

Sydnet B. Collins, 25, 4406 Illinois avenue northwest, and Margaret E. Fallon, 22, 409 Varnum street northwest. The Rev. J. M. Neilligan.

William D. Stone, 23, 1807 B street southeast, and Margaret J. Mundle, 19, 417 Sixteenth street southeast. The Rev. J. F. Denges.

Nelson Irving Gaunt, 25, 114 Third street northeast, and Louise S. Bland, Cape May, N. J. The Rev. A. F. Poore.

Frank J. Kocher, 22, 1203 Holbrook terrace northeast, and Edna Greaus, 19, 1258 Holbrook terrace northeast. The Rev. H. M. Rennig.

Harold C. Corpening, 27, 1717 O street northwest, and Dora B. Biddle, 28, Tullahoma, Tenn. The Rev. J. C. Ball.

Anthony T. Caruso, 21, Cairo Hotel, and Isabelle M. Eivenni, 19, 2007 O street northwest. Judge R. E. Mattingly.

John Roarck, 28, 1124 Tenth street northwest, and Elizabeth H. Fritts, 22, White Post, Va. The Rev. Forney Hutchinson.

William Kaplan, 21, Dundalk, Md., and Belle Addis, 20, Baltimore, Md. Rabbi J. T. Loeb.

Fred T. Hohmann, 26, and Ivy E. Foster, 25, both of Richmond, Va. The Rev. L. J. McDougle.

Thomas E. White, 22, 452 P street northwest, and Helen Strong, 18, 1829 Fourth street northwest. The Rev. A. J. Tyler.

Edward Smith, 25, 1321 Eighth street northwest, and Mary Marshall, 19, Kensington, Md. The Rev. J. C. McKady.

John Manning, 23, 808 First street northwest, and Hester C. Prentzler, 19, 1109 Delaware avenue southwest. The Rev. A. J. Tyler.

Albert Evans, 22, and Florence Valentine, 22, both of Alexandria, Va. The Rev. J. E. Graham.

Horace J. Hall, 35, and Beulah Hill, 25, both of Richmond, Va. The Rev. E. C. Smith.

A marriage license has been issued in Upper Marlboro to:

Charles Burton Turner, 24, of Mount Rainier, and Madeline Gross, 25, of Philadelphia.

Marriage licenses issued in Arlington County:

Henry Nos, 22, and Lillian Krank, 21, both of Baltimore, Md. Bryan Gordon.

Louis Warner, 22, of Fairfax, Va., and Sarah Dill, 18, of Arlington, Va. Bryan Gordon.

Guy Windsor, 22, of Falls Church, Va., and May Wynkoop, 21, of Bon Air, Arlington County. The Rev. Isaac Steenson.

DEATHS REPORTED.

Annibale Buglione, 83 yrs., Walter Reed Gen. Hospl.

Rudolph O. F. Sammis, 79 yrs., 3406 Rodman st. nw.

Fannie B. Hickey, 76 yrs., 1204 Newton st. ne.

John F. Young, 75 yrs., Providence Hospl.

Bernard R. Crooks, 74 yrs., Whitby Hall.

Alice E. Young, 73 yrs., 2034 I st. nw.

Tonie Schultze, 73 yrs., Little Sisters of the Poor.

Eugene Corridan, 60 yrs., Georgetown Hospl.

Mina C. Van Winkle, 58 yrs., 1425 34th st. nw.

Katherine Kirk, 57 yrs., St. Elizabeth's Hospl.

Marion G. Carter, 49 yrs., Casualty Hospl.

Alice M. E. McCormick, 42 yrs., 616 10th st. ne.

Gilbert Gannon, 40 yrs., Gallinger Hospl.

Robert B. Kelvick, 33 yrs., 105 2d st. ne.

James Jeffries, 5 mos., Children's Hospl.

William H. Perry, 66 yrs., 1721 1st st. nw.

Berlean Day, 59 yrs., Walter Reed Gen. Hospl.

Isiah Johnson, 55 yrs., Home for Aged and Infirm.

Seymore Weaver, 49 yrs., 623 Morton st. nw.

Margaret Miller, 23 yrs., Gallinger Hospl.

Conway Hart, 22 yrs., Freedmen's Hospl.

Allan Tolbert, 2 yrs., Children's Hospl.

Loraine Little, 5 mos., Children's Hospl.

Ballot in Favor of Boxing In Schools Overwhelming

Ratio of 68 to 1 Shown by More Than 4,000 Votes Cast in Post's Referendum on Permission for Amateur Bouts.

The straw vote taken by The Post on whether public school gymnasiums should be used for intercollegiate and amateur boxing bouts showed a landslide of favorable votes—4,033 Post readers voting in the affirmative and 59 in the negative, or a favorable ratio of 68 to 1.

The results of this poll will be communicated to the Board of Education this afternoon when it meets to decide the application of Dean John R. Fitzpatrick, of Columbus University, for permission to use McKinley Tech gymnasium for intercollegiate bouts.

The ballots returned by the straw voters will be taken to the Board of Education and members of the board may inspect them if they choose. After the board has seen the ballots they will be open to the observation of any interested parties.

The Washington Central Labor Union, with a membership of more than 65,000, through Frank Coleman, the secretary, yesterday urged the board to favorably consider the application of Dean Fitzpatrick.

William R. Whipp, physical training director of the Racquet Club and former director of boxing in the Army, and who once conducted a boxing class for teachers in the Wilson Normal School, yesterday directed a letter to the board urging that the desired permission be given to the university.

DAILY WEATHER REPORT

TODAY'S SUN AND TIDE TABLE.

		A.M.	P.M.
Sun rises	7:24	High tide	12:12 12:49
Sun sets	5:13	Low tide	6:41 7:26

WEATHER CONDITIONS.

U. S. Dept. of Agriculture, Weather Bureau, Washington, Tuesday, Jan. 17—8 P. M.

Forecast for the District of Columbia: Cloudy and somewhat colder, possibly light rain Wednesday; Thursday occasional rain with rising temperature; gentle northwest and north winds Wednesday, becoming moderate southeast or south Thursday.

For Maryland—Cloudy and somewhat colder, possibly light rain Wednesday; Thursday occasional rain with rising temperature.

For Virginia—Occasional rain Wednesday and Thursday; slightly colder Wednesday; rising temperature Thursday.

The disturbance that was over the upper Lake region Monday night has advanced to the Canadian maritime provinces, Chatham, N. B., 29.52 inches, while the disturbance that was centered north of Bermuda has moved rapidly northeastward over the ocean. The Far Western disturbance is now centered over Utah and moving northeastward. Salt Lake City, 29.34 inches, and still another disturbance is moving southeastward over British Columbia and southeastern Alaska. Ketchikan, 29.36 inches. Pressure remains abnormally low from the mouth of Hudson Strait eastward over the Greenland-Iceland area, Reykjavik, 28.89 inches. These disturbances have been attended by rain from southern California eastward to Texas and thence northeastward to New England, and by snow, mostly light, in the Plateau Region and from North Dakota eastward over the northern Lake region. Pressure is high from Minnesota and western and central [illegible] southward to the East Gulf and [illegible] Atlantic States, Jacksonville, Fla., 30.30 inches. Oct., 30.28 inches. The temperature has risen in the Atlantic and East[illegible] States, Tennessee, the northern [illegible] Mountain region and the north Pacific States, and it has fallen in Arizona and Utah, and from the Lake region southeastward to Oklahoma and the Texas Panhandle.

Local Weather Report.

Temperature—Midnight, 43; 2 a. m., 43; 4 a. m., 42; 6 a. m., 38; 8 a. m., 36; 10 a. m., 43; 12 noon, 48; 2 p. m., 53; 4 p. m., 57; 6 p. m., 52; 8 p. m., 55; 10 p. m., 53. Highest, 57. Lowest, 36. Relative humidity—8 a. m., 78; 2 p. m., 54; 8 p. m., 62. Rainfall (8 p. m. to 8 p. m.), none. Hours of sunshine, 0.1. Per cent of possible sunshine, 1.

DEPARTURES FROM NORMAL.

Accumulated excess of temperature since January 1, 1933, 124 degrees.

Excess of temperature since January 1, 1933, 124 degrees.

Accumulated deficiency of precipitation since January 1, 1933, 1.27 inches.

Deficiency of precipitation since January 1, 1932, 1.27 inches.

Temperatures and Precipitation.

Temperatures and precipitation for 24 hours ended Tuesday at 8 p. m.

	Highest Tues.	Lowest Mon. night	Tues. 8 p. m.	Rain-fall.
Washington, D. C.	57	36	55	....
Asheville, N. C.	64	40	62	....
Atlanta, Ga.	64	50	62	....
Atlantic City, N. J.	54	42	52	....
Baltimore, Md.	60	32	54	....
Birmingham, Ala.	66	52	62	....
Bismarck, N. Dak.	4	—20	—4	0.04
Boston, Mass.	56	42	50	....
Buffalo, N. Y.	42	42	36	....
Chicago, Ill.	38	32	34	....
Cincinnati, Ohio	50	48	44	0.10
Cheyenne, Wyo.	38	14	28	....
Cleveland, Ohio	50	46	38	....
Davenport, Iowa	32	22	28	....
Denver, Colo.	32	20	24	....
Des Moines, Iowa	34	12	24	....
Detroit, Mich.	40	40	36	....
Duluth, Minn.	12	4	4	0.01
El Paso, Tex.	60	42	58	0.10
Galveston, Tex.	68	62	62	....
Helena, Mont.	4	—8	2	....
Indianapolis, Ind.	42	42	36	....
Jacksonville, Fla.	72	52	58	....
Kansas City, Mo.	30	22	28	....
Little Rock, Ark.	64	44	62	0.59
Los Angeles, Calif.	54	44	50	0.82
Louisville, Ky.	54	48	52	0.32
Marquette, Mich.	32	20	30	0.38
Memphis, Tenn.	62	54	62	1.16
Miami, Fla.	72	64	62	....
Mobile, Ala.	68	54	62	....
New Orleans, La.	68	54	62	....
New York, N. Y.	56	40	54	....
North Platte, Nebr.	36	14	22	....
Omaha, Nebr.	28	10	28	....
Philadelphia, Pa.	56	40	50	....
Phoenix, Ariz.	58	50	52	0.78
Pittsburgh, Pa.	52	44	50	....
Portland, Me.	54	38	44	....
Portland, Oreg.	52	38	50	....
Salt Lake City, Utah	34	28	30	....
St. Louis, Mo.	42	34	42	....
St. Paul, Minn.	10	2	8	0.01
San Antonio, Tex.	70	66	68	0.02
San Diego, Calif.	64	48	48	1.13
San Francisco, Calif.	60	50	48	....
Santa Fe, N. Mex.	38	30	36	0.08
Savannah, Ga.	70	42	58	....
Seattle, Wash.	52	38	34	....
Springfield, Ill.	38	32	34	....
Tampa, Fla.	72	50	62	....
Toledo, Ohio	48	40	34	....
Vicksburg, Miss.	70	58	70	....

River Bulletin.

Harpers Ferry, W. Va., Jan. 17.—Potomac and Shenandoah Rivers clear.

THE HECHT CO.

Charming Straw Fabric Pie Plate SAILORS

$3.00

They're aptly named, for they look just like pie plates—but placed on the head and worn straight, they're indescribably smart. Black, brown, gay midseason colors. 21½ to 23 inch headsizes.

Third Floor, The Hecht Co.